

NEW ISSUE

CENSUS OF POPULATION AND HOUSING, 30 JUNE 1986

**CENSUS 86 — CROSS-CLASSIFIED CHARACTERISTICS OF
PERSONS AND DWELLINGS**

AUSTRALIA

IAN CASTLES
Australian Statistician

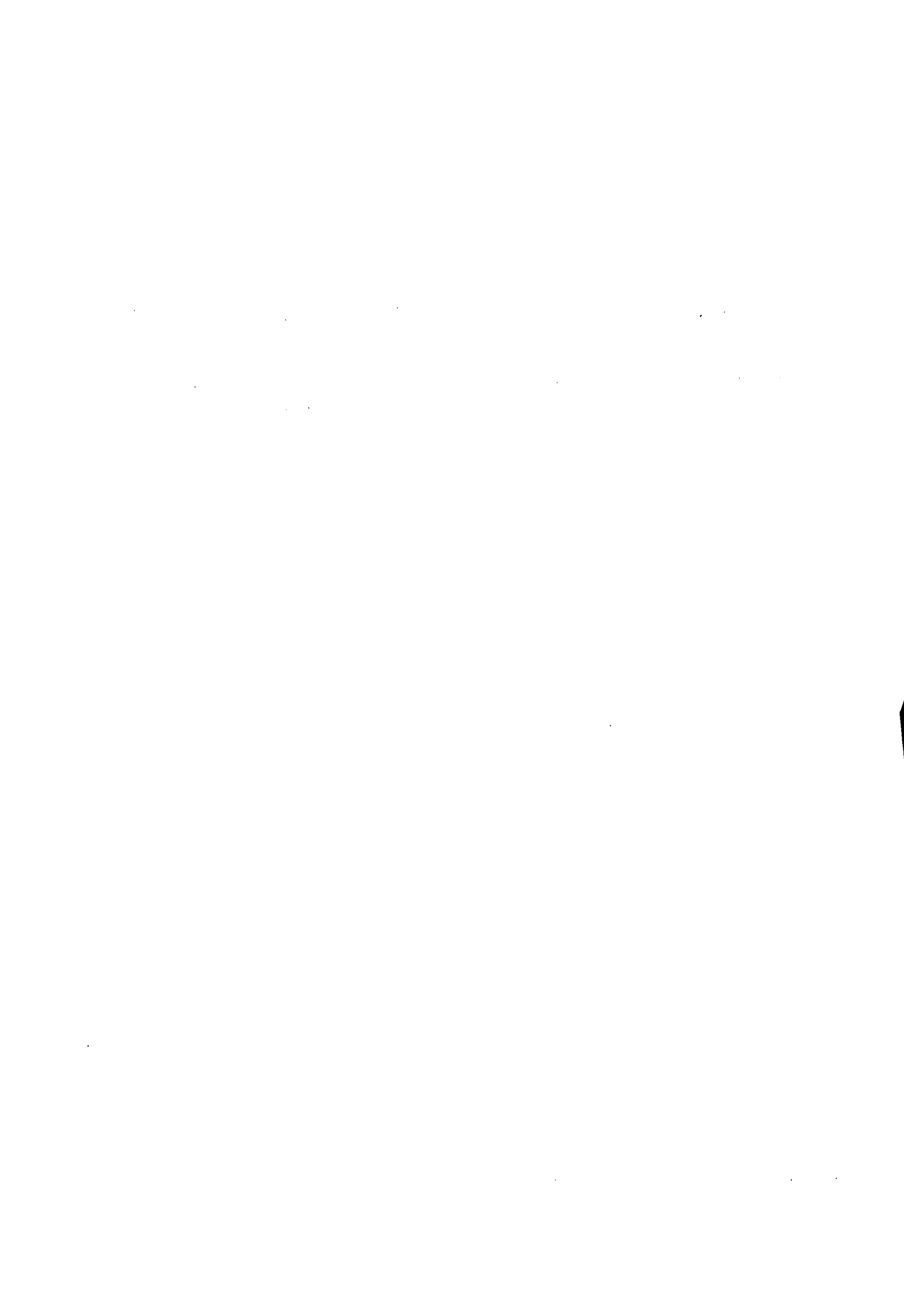

PHONE INQUIRIES	<i>about these statistics</i> and other ABS services — contact Information Services on Canberra (062) 52 5402, 52 6627, 52 6007 or any ABS State Office	
MAIL INQUIRIES	<i>write to Information Services</i> , ABS, PO Box 10, Belconnen, ACT, 2616, or any ABS State office.	
ELECTRONIC SERVICES	• on VIATEL — key *656#	• on AUSSTATS — Phone (062) 52 6017
	• on TELESTATS — Phone (062) 52 5404	

CONTENTS

<i>Table</i>	<i>Page</i>
.. Explanatory Notes	1
C1 Age by sex : States, Territories and Australia	7
SECTION 1 — BIRTHPLACE	
C2 Birthplace of mother by birthplace of father by sex : total persons	8
Birthplace by:	
C3 age by sex : total persons	10
C4 marital status by sex : persons aged 15 years and over	11
C5 age by proficiency in English : overseas born persons aged 5 years and over	12
C6 language spoken at home by period of residence : overseas born persons aged 5 years and over	14
C7 ancestry by sex : total persons	16
C8 age left school by sex : persons aged 15 years and over	18
C9 highest level of qualification by sex : persons aged 15 years and over	20
C10 income by sex : persons aged 15 years and over	22
C11 labour force status by sex : persons aged 15 years and over	23
C12 occupation by sex : employed persons	24
A further table relating to 'Birthplace' appears in another section:	
C62 Age by total issue by birthplace : females aged 15 years and over	138
SECTION 2 — PLACE OF USUAL RESIDENCE	
C13 1985 place of usual residence by age by sex : persons aged 1 year and over enumerated at their dwelling of usual residence	32
C14 1981 place of usual residence by age by sex : persons aged 5 years and over enumerated at their dwelling of usual residence	34
SECTION 3 — INCOME	
Income by:	
C15 age by sex : persons aged 15 years and over	35
C16 age by sex : overseas born persons aged 15 years and over	36
C17 marital status by sex : persons aged 15 years and over	37
C18 marital status by sex : overseas born persons aged 15 years and over	38
C19 highest level of qualification by sex : persons aged 15 years and over	39
C20 highest level of qualification by sex : overseas born persons aged 15 years and over	41
C21 highest level of qualification by sex : persons of Aboriginal or Torres Strait Islander origin aged 15 years and over	43
C22 labour force status by sex : persons aged 15 years and over	44
C23 labour force status by sex : overseas born persons aged 15 years and over	45
C24 hours worked by sex : employed persons	46
C25 hours worked by sex : overseas born employed persons	47
C26 section of State by sex : persons aged 15 years and over	48
Additional tables relating to 'Income' which appear in other sections are:	
C10 Birthplace by income by sex : persons aged 15 years and over	22

CONTENTS — *continued*

<i>Table</i>	<i>Page</i>
C37 Occupation by income by sex : employed persons	79
C38 Occupation by income by sex : overseas born employed persons	87
C45 Industry by income by sex : employed persons	117
C46 Industry by income by sex : overseas born employed persons	119
C64 Family income by total number of dependent children : number of families and number of persons in families	149
C65 Family composition by family income by total number of dependent children : families	151
C68 Age by income by sex : sole parents	155
C69 Income by marital status by age by sex : persons aged 15 years and over in lone person households	156
C70 Income by highest level of qualification by labour force status : persons aged 15 years and over in group households	158

SECTION 4 — LABOUR FORCE

Labour force status by:

C27 age by sex : persons aged 15 years and over	49
C28 age by sex : overseas born persons aged 15 years and over	50
C29 age by sex : persons of Aboriginal or Torres Strait Islander origin aged 15 years and over	51
C30 marital status by sex : persons aged 15 years and over	52
C31 marital status by sex : overseas born persons aged 15 years and over	53
C32 age : married females	54

Occupation by:

C33 age by sex : employed persons	55
C34 age by sex : overseas born employed persons	59
C35 highest level of qualification by sex : employed persons	63
C36 highest level of qualification by sex : overseas born employed persons	71
C37 income by sex : employed persons	79
C38 income by sex : overseas born employed persons	87
C39 status of worker by sex : employed persons	95
C40 status of worker by sex : overseas born employed persons	97
C41 industry by sex : employed persons	99
C42 industry by sex : overseas born employed persons	107

Industry by:

C43 age by sex : employed persons	115
C44 age by sex : overseas born employed persons	116
C45 income by sex : employed persons	117
C46 income by sex : overseas born employed persons	119
C47 status of worker by sex : employed persons	121
C48 status of worker by sex : overseas born employed persons	122

Other:

C49 Age by marital status by sex : persons in the labour force	123
C50 Age by marital status by sex : overseas born persons in the labour force	124

Additional tables relating to 'Labour Force' which appear in other sections are :

C11 Birthplace by labour force status by sex : persons aged 15 years and over	23
C22 Income by labour force status by sex : persons aged 15 years and over	44
C23 Income by labour force status by sex : overseas born persons aged 15 years and over	45
C59 Age by year first married by labour force status : married females	134
C60 Age by year first married by labour force status : overseas born married females	135
C70 Income by highest level of qualification by labour force status : persons aged 15 years and over in group households	158

SECTION 5 — DEMOGRAPHY AND SOCIAL

C51 Age of persons of Aboriginal or Torres Strait Islander origin and other persons by sex : total persons	125
--	-----

CONTENTS — *continued*

<i>Table</i>	<i>Page</i>
Education:	
C52 Age by age left school by sex : persons aged 15 years and over	126
C53 Age by age left school by sex : overseas born persons aged 15 years and over	127
C54 Age by highest level of qualification by sex : persons aged 15 years and over	128
C55 Age by highest level of qualification by sex : overseas born persons aged 15 years and over	129
C56 Field of qualification by highest level of qualification by sex : persons aged 15 years and over	130
C57 Type of secondary school attended by age by sex : persons aged 12-20 years	132
C58 Type of tertiary institution attended by age by sex : persons aged 15 years and over attending tertiary institutions	133
Females:	
C59 Age by year first married by labour force status : married females	134
C60 Age by year first married by labour force status : overseas born married females	135
C61 Marital status by total issue by age : females aged 15 years and over	136
C62 Age by total issue by birthplace : females aged 15 years and over	138
Religion:	
C63 Religion by age by sex : total persons	147
Families:	
C64 Family income by total number of dependent children : number of families and number of persons in families	149
C65 Family composition by family income by total number of dependent children : families	151
C66 Family composition by number of dependent children temporarily absent by whether spouse present on census night : families	153
C67 Family composition by type and number of dependent family children by whether couple married or de facto : primary families with couples and one or more dependent family children present on census night	154
C68 Age by income by sex : sole parents	155
Households:	
C69 Income by marital status by age by sex : persons aged 15 years and over in lone person households	156
C70 Income by highest level of qualification by labour force status : persons aged 15 years and over in group households	158
Additional tables relating to 'Demography and Social' in other sections are:	
C3 Birthplace by age by sex : total persons	10
C4 Birthplace by marital status by sex : persons aged 15 years and over	11
C5 Birthplace by age by proficiency in English : overseas born persons aged 5 years and over	12
C6 Birthplace by language spoken at home by period of residence : overseas born persons aged 5 years and over	14
C8 Birthplace by age left school by sex : persons aged 15 years and over	18
C9 Birthplace by highest level of qualification by sex : persons aged 15 years and over	20
C11 Birthplace by labour force status by sex : persons aged 15 years and over	23
C12 Birthplace by occupation by sex : employed persons	24
C17 Income by marital status by sex : persons aged 15 years and over	37
C18 Income by marital status by sex : overseas born persons aged 15 years and over	38
C19 Income by highest level of qualification by sex : persons aged 15 years and over	39
C20 Income by highest level of qualification by sex : overseas born persons aged 15 years and over	41
C21 Income by highest level of qualification by sex : persons of Aboriginal or Torres Strait Islander origin aged 15 years and over	43
C27 Labour force status by age by sex : persons aged 15 years and over	49
C28 Labour force status by age by sex : overseas born persons aged 15 years and over	50
C29 Labour force status by age by sex : persons of Aboriginal or Torres Strait Islander origin aged 15 years and over	51
C31 Labour force status by marital status by sex : overseas born persons aged 15 years and over	53
C32 Labour force status by age : married females	54
C33 Occupation by age by sex : employed persons	55
C34 Occupation by age by sex : overseas born employed persons	59

CONTENTS — *continued*

<i>Table</i>	<i>Page</i>
<i>continued:</i>	
C35 Occupation by highest level of qualification by sex : employed persons	63
C36 Occupation by highest level of qualification by sex : overseas born employed persons	71
C43 Industry by age by sex : employed persons	115
C49 Age by marital status by sex : persons in the labour force	123
C50 Age by marital status by sex : overseas born persons in the labour force	124
SECTION 6 — HOUSING	
Non-private dwellings:	
C71 Type of non-private dwelling by age by marital status by sex : persons aged 15 years and over in non-private dwellings	160
C72 Type of non-private dwelling by age of person by sex : persons in non-private dwellings	164
Private dwellings:	
C73 Nature of occupancy by structure of dwelling (excludes caravans etc. in caravan parks) : occupied private dwellings	165
C74 Number of household members by nature of occupancy (excludes caravans etc. in caravan parks) : occupied private dwellings	166
C75 Monthly mortgage payments by structure of dwelling (excludes caravans etc. in caravan parks) : mortgaged occupied private dwellings	167
C76 Weekly rent payments by landlord and whether furnished/unfurnished (excludes caravans etc. in caravan parks) : rented occupied private dwellings	168
C77 Structure of dwelling by number of occupants by section of State : occupied private dwellings and caravans etc. in caravan parks	170
C78 Structure of dwelling by number of occupants by section of State : persons in occupied private dwellings and caravans etc. in caravan parks	172
C79 Number of bedrooms by number of occupants (excludes caravans etc. in caravan parks) : occupied private dwellings	174
C80 Reason private dwelling unoccupied by section of State (excludes caravans etc. in caravan parks) : unoccupied private dwellings	175
C81 Number of motor vehicles by number of occupants by section of State : occupied private dwellings and caravans etc. in caravan parks.	176
APPENDIXES	
A 1986 Census household form	179
B Inquiries	195

EXPLANATORY NOTES

Introduction

This publication is one of a series containing results from the 1986 Census of Population and Housing for each State, Territory, and Australia. It presents a series of detailed census counts of persons and dwellings cross-classified by various social, demographic and housing characteristics for Australia based on place of enumeration (i.e. the counts are based on where persons were located on census night, 30 June 1986).

2. Census counts on place of enumeration basis (C) are different from census counts on place of usual residence basis (U), and the estimated resident population (ERP) figures released by the ABS. A brief description of the two bases of enumeration and the ERP is given in paragraphs 9-11. More details can be found in *The 1986 Census Dictionary* (2174.0). All census table numbers are prefixed as appropriate with the letter 'C' or 'U'. All of the tables in this publication are in the 'C' category.

3. Printed census publications contain broad summaries only, and represent a very small amount of the total census data released. More detailed cross-tabulations for the large geographic levels (e.g. States or statistical regions), and somewhat less detailed tabulations for small areas (e.g. collection districts or postcodes) are available on microfiche, magnetic tape and floppy disk. For further information see *Census 86 - Data Release Plans* (2173.0).

4. The tables in this publication are divided under six major themes of 'birthplace', 'usual residence', 'income', 'labour force', 'demography and social', and 'housing'. The major theme of each table determines the section in which data on particular characteristics appear. For example, the table on birthplace by age appears in the birthplace section and not the demography and social section. However, tables classified to the major themes (sections) in this way may be cross-tabulated with a variable constituting a primary theme for some other section. In such cases, a cross-reference to the secondary variable is made in the appropriate section in the list of contents.

5. Further details on individual topics and classifications can be obtained from the relevant information papers (see paragraph 21).

6. To avoid the inadvertent identification of any person or dwelling, the tables in this publication have been subjected to random adjustments. The random adjustments are insignificant in relative terms for large counts, however, it is invalid to attach statistical significance to cells containing very small counts (i.e. zero to three). For more information see the term INTRODUCED RANDOM ERROR in *The 1986 Census Dictionary* (2174.0)

Scope and coverage

7. The 1986 Census of Population and Housing aimed at counting every person who spent census night, 30 June

1986, in Australia, including persons on vessels in or between Australian ports, or on board long-distance trains, buses or aircraft. All private dwellings were counted, whether occupied or unoccupied. Occupied non-private dwellings, such as hospitals, prisons, hotels etc. were also included. People were counted where they were on census night, which may not have been where they usually lived. Place of usual residence was asked of each person, and answers, where they differed from enumeration address, were coded to statistical local area (SLA) level. Census counts based on place of usual residence will be available in other output products. Visitors to Australia were enumerated regardless of how long ago they had arrived or how long they planned to stay. Australian residents out of the country on census night were excluded from the count.

8. Diplomatic personnel and their families are out of the scope of the census, as are diplomatic residences.

Definitions

Census Count — Place of Enumeration (C)

9. Persons were counted where they were actually located on census night. Overseas visitors were included and Australians overseas were excluded. No adjustment is made for census underenumeration.

Census Count — Place of Usual Residence (U)

10. Persons were counted according to their stated place of usual residence (i.e. their answer to question 6 - see Appendix A). Overseas visitors and Australians overseas were excluded. No adjustment is made for census underenumeration.

Estimated Resident Population (ERP)

11. These estimates are formed by adding estimates of Australians overseas, and of the census undercount, to the census count at place of usual residence. The ERP at census date is updated between population censuses. ERP statistics are not included in this publication.

Section of State

12. Within a State or Territory, each section of State represents an aggregation of non-contiguous geographic areas with particular urban or rural characteristics. The sections of State within each State and Territory are the following:

- Major Urban — all urban centres with a population of 100,000 and over;
- Other Urban — all urban centres with a population of 1,000 to 99,999 and known holiday resorts of less population if they contain 250 or more dwellings, of which at least 100 are occupied on census night;

- **Locality** — all population clusters of 200 to 999 persons;
- **Rural Balance** — the rural remainder of the State/Territory; and
- **Off-shore and Migratory** — persons enumerated on census night on off-shore oil rigs, drilling platforms and the like, on board vessels in and between Australian ports, or on board long-distance trains, buses or aircraft. There is one such category for each State and the Northern Territory. The Australian Capital Territory has no migratory population.

Dwellings

13. For the 1986 Census, dwellings are classified into four basic groups: occupied private dwellings; occupied caravans etc. in caravan parks; unoccupied private dwellings; and non-private dwellings.

- (a) An *occupied private dwelling* is defined as the premises occupied by a household (see paragraph 15) on census night (except households occupying caravans etc. in caravan parks — see (b)). A private dwelling is normally a house, flat, part of a house or even a room, but can also be a house above shops or offices, a boat, a tent, houseboat, or caravan if standing on its own block of land and not occupied by members of the same household resident in an adjacent dwelling. Because a structure may contain more than one household, the number of dwellings (households) counted in the census can be greater than the total number of structures in any given area.
- (b) For the 1986 Census, an *occupied caravan etc. in a caravan park* is treated as a separate household. This category also includes occupied boats in marinas. In previous censuses, caravans etc. in caravan parks were considered to be parts of a non-private dwelling (the caravan park) and as such no family relationship data were collected for them. This change in classification will affect the comparison between the family and non-private dwelling data with previous censuses.
- (c) An *unoccupied private dwelling* is a structure built specifically for private living purposes and capable of being lived in, but unoccupied at the time of the census. Vacant houses, holiday homes, huts, cabins (other than seasonal workers' quarters) and houseboats are counted as unoccupied dwellings; but vacant tents, garages and caravans if not on a separate block (and if not normally occupied) are not. Only private dwellings can be classified as unoccupied. Unoccupied dwellings include: dwellings which are vacant for demolition or repair; dwellings to let; and dwellings where all

members of the household were absent on census night.

- (d) *Non-private dwellings* (NPDs) are dwellings with accommodation not in the dwelling categories listed above, and are classified according to their function. These dwellings include schools, hotels, motels, guest houses, boarding houses, gaols, religious and charitable institutions, hospitals, nursing homes, defence establishments and other communal dwellings. Usually, occupants of such dwellings use communal facilities (such as hotel dining-rooms or mess halls) attached to the particular establishment. Self-contained units provided by commercial enterprises such as hotels, motels, homes for the elderly, or guest houses are treated as part of a non-private dwelling, not as separate dwellings. Campers out on census night are also included in the NPD count.

Household

14. For census purposes, a household is either a person living alone, or a group of people living together as a single domestic unit with common eating arrangements. It is possible for more than one household to live in one house or structure. For example, a lodger who lives with a family and provides all his own food is not a member of the family's household but constitutes a separate household and, therefore, completes a separate household form. The premises occupied by households are classified as either occupied private dwellings or as caravans etc. in a caravan park.

Campers out

15. Persons who spent census night in the open in cars, caravans or trucks pulled up at the side of the road for that night only, or persons in other temporary camps or accommodation erected for that night only, are classified as campers out. Such persons are included in the population of the statistical local area in which they were enumerated.

Data quality

16. Statistical collections such as the census are subject to a number of sources of error. While some errors (such as deliberate misreporting) defy detection and correction procedures, the effect of such errors in overall census results is generally insignificant. Information on data quality is also available.

Main sources of error in the census are :

- (a) *Underenumeration*. Despite efforts to obtain full coverage of persons and dwellings (other than those associated with overseas diplomatic missions), some undercounting still occurs. A measure of the extent of underenumeration is obtained from a small survey of households undertaken very shortly after the census. Underenumeration of persons in the 1986 Census was

estimated to be 1.9 per cent for Australia (on a place of enumeration basis).

- (b) *Partial response.* In those instances where the householder omitted to provide a response to a question, a 'not stated' code was allocated; with the exception of non-response to age, sex, marital status, and SLA of usual residence. These variables were imputed using other information on the census form, and specially constructed random tables. In addition, variables such as Aboriginality and birthplace were imputed where the appropriate response was clear from other information on the census form.
- (c) *Respondent error.* Computer editing procedures are used to detect obvious errors made by individuals in completing the form (for example, a six year old male who was married). However, these procedures cannot detect all such errors and some remain in final output.
- (d) *Processing error.* Errors created during the processing of the census are kept at an acceptable level by means of a quality control system which involves sample checking at different stages of the coding and keying operations, and taking corrective action where necessary.
- (e) *Introduced random adjustments.* Adjustments are made to table cells to allow the maximum of detailed census data to be released, while protecting the confidentiality of information about individual persons. The adjustments made are very small and the general value of the data is not impaired. However, no reliance should be placed on cells with counts of three or less.

For further information on sources of error, refer to the appropriate entries in *The 1986 Census Dictionary* (2174.0).

Symbols and other usages

- nil or adjusted to zero
- n.e.i. not elsewhere included
- n.e.c. not elsewhere classified
- n.f.d. not further defined

Further information

17. Further information about 1986 Census statistics is available from the nearest ABS office (see Appendix B for addresses and telephone numbers). The information paper *Census 86 — Data Release Plans* (2173.0) describes standard output products released from the 1986 Census. Details of tabulations are contained in the *Catalogue of 1986 Census Tables* (2175.0). Users may

also request customised census output from the ABS. For more details see the information paper *Census 86 — Special Data Services* (2181.0).

Census 86 publications

18. Statistical publications (standard series) available from the 1986 Census of Population and Housing are:

Census 86 — Age and Sex of Persons in Statistical Local Areas and Statistical Divisions (2454.0-2461.0) (A series of separate publications for each State and Territory)

Census 86 — Persons and Dwellings in Legal Local Government Areas, Statistical Local Areas and Urban Centres/(Rural) Localities (2462.0-2468.0) (A series of separate publications for each State and the Northern Territory)

Census 86 — Persons and Dwellings in Statistical Local Areas : Australian Capital Territory (2469.0)

Census 86 — Profile of Legal Local Government Areas - Usual Residents Counts (2470.0-2476.0) (A series of separate publications for each State and the Northern Territory)

Census 86 — Profile of Statistical Local Areas - Usual Residents Counts : Australian Capital Territory (2477.0)

Census 86 — Profile of Statistical Local Areas - Usual Residents Counts : Brisbane Statistical Division (2478.0)

Census 86 — Summary Characteristics of Persons and Dwellings (2479.0-2489.0) (A series of separate publications for each State, Territory, Australia and the external Territories of Cocos (Keeling) Islands and Christmas Island)

Census 86 — Cross-classified Characteristics of Persons and Dwellings (2490-2498.0) (A series of separate publications for each State, Territory and Australia)

Census 86 — Aboriginals and Torres Strait Islanders : Australia, States and Territories (2499.0)

Census 86 — Children in New South Wales (2201.1)

Census 86 — Birthplace and Ethnicity, New South Wales (2203.1)

Census 86 — The Aged in New South Wales (2501.1)

Census 86 — Sydney, A Social Atlas (2502.1)

Census 86 — Aged Persons in Victoria (2501.2)

Census 86 — Families, Victoria (2502.2)

Census 86 — Migrants, Victoria (2503.2)

Census 86 — Families and Households, Queensland (2502.3)

Census 86 — Brisbane, A Social Atlas (2503.3)

Census 86 — Aboriginal and Torres Strait Islanders, Queensland (2510.3)

Census 86 — Aboriginals in South Australia (2201.4)

Census 86 — Adelaide, A Social Atlas (2202.4)

Census 86 — Overseas Born and Other Ethnic Population, Western Australia (2201.5)

Census 86 — Perth, A Social Atlas (2501.5 – 2505.5)

Census 86 — Characteristics of Persons in Hobart Suburbs (2201.6)

Census 86 — Characteristics of Persons in Launceston Suburbs (2202.6)

Census 86 — Characteristics of Persons in Burnie-Devonport Suburbs (2203.6)

Census 86 — Characteristics of the Population and Dwellings in Local Government Areas, Tasmania (2401.6)

Census 86 — Darwin, A Social Atlas (2501.7)

19. In addition, a series of census reports providing information on, and analysis of, the census results is planned (some publications are already available):

Census 86 — Australia in Brief (2501.0)

Census 86 — Australia in Profile (2502.0)

Census 86 — The Aboriginal and Torres Strait Islander People (2503.0)

Census 86 — Population Growth and Distribution in Australia (2504.0)

Census 86 — Multicultural Australia (2505.0)

Census 86 — Australian Families and Households (2506.0)

Census 86 — Rural Australia (2507.0)

Census 86 — Ageing Australia (2508.0)

Census 86 — Australia's Caravan Park Dwellers (2509.0)

Census 86 — Religion in Australia (2510.0)

Census 86 — Australia's One Parent Families (2511.0)

Census 86 — Housing in Australia (2512.0)

Census 86 — Australians at Work (2513.0)

Census 86 — Fertility in Australia (2514.0)

20. The ABS has produced, for the first time, census data in formats suitable for use with microcomputers. Details of census data available on floppy disk and CD-ROM are contained in *Census 86 — Census Data for Microcomputers (2180.0)*.

21. The following general information papers have been published:

The Census Information Directory

The 1986 Census Dictionary (2174.0)

Catalogue of 1986 Census Tables (2175.0)

Census 86 — How Australia Takes a Census (2176.0)

Census 86 — Census Products Price List (2177.0)

Census 86 — Understanding Family Data (2178.0)

Census 86 — Collection District Master File (2179.0)

Census 86 — Census Data for Microcomputers (2180.0)

Census 86 — Special Data Services (2181.0)

Census 86 — Australian Standard Classification of Occupations/Classification and Classified List of Occupations : Link (2182.0)

Census 86 — Maps (2183.0)

Census 86 — Sample Files on Magnetic Tape (2184.0)

Census 86 — Microfiche (2185.0)

Census 86 — Standard Tables on Magnetic Tape (2186.0)

Census 86 — Australian Standard Geographical Classification : Geographic Code List (2188.0)

Census 86 — Revised Data on Attendance at Educational Institutions (2612.0)

22. A series of information papers on data quality is planned for release:

Census 86 — Data Quality : Aboriginal and Torres Strait Islander Counts (2602.0)

Census 86 — Data Quality : Ancestry (2603.0)

Census 86 — Data Quality : Families (2604.0)

Census 86 — Data Quality : Education (2605.0)

Census 86 — Data Quality : Undercount (2607.0)

Related ABS publications

23. Current publications produced by the ABS are listed in the *Catalogue of Publications, Australia* (1101.0). The ABS also issues on Tuesdays and Fridays, a *Publications Advice* (1105.0) which lists publications to be released in the next few days. The Catalogue and Publications Advice are available from any ABS office.

Electronic services

VIATEL. Key *656# for selected current economic, social and demographic statistics.

AUSTATS. Thousands of up-to-date time series are available on this ABS on-line service through CSIRONET.

For further information phone the AUSSTATS Help Desk on (062) 52 6017.

TELESTATS. This service provides foreign trade statistics tailored to users' requirements.

Further information is available on (062) 52 5404.

Floppy disk service

Other selected ABS statistics are available on floppy disk. Further information is available on (062) 52 6684.

Do You Have Plans For These People?



Now, the demographic, financial and lifestyle information from the 1986 Census is available on floppy disk.

Data on age, sex, income, birthplace, family type, employment, dwelling type, rental and mortgage payments and more are all available over a wide range of geographical areas including postcodes, local government areas and urban centres. The whole spectrum of summary tables for a wide range of geographic levels are compiled as standard disk issues. We can also tailor disks to meet your specific individual needs and requirements.

You'll be able to identify and manipulate vital planning statistics to your needs at the press of a button. All you need is an IBM compatible PC.

More detailed information on this new planning tool can be obtained by filling in the coupon below and sending it to the ABS Bookshop, Australian Bureau of Statistics, PO Box 10, BELCONNEN. ACT 2616 or by contacting the ABS Office in your capital city.

ACT (062) 52 5245; NSW (02) 268 4634; VIC (03) 615 7865; QLD (07) 222 6356; WA (09) 32 3513; SA (08) 237 7417; TAS (002) 20 5835; NT (089) 81 5222.

Please send me a free copy of Census 86 — Census Data for Microcomputers (Catalogue 2180.0)



Name

Position

Organisation

Address

Postcode

Telephone Fax

If you can't afford to use a research company, buy your own.



To make accurate business decisions, you need the right information.

Imagine you are the manager of a chain of boutiques selling up-market ladies' clothes. You have to decide where to locate new shops. Wouldn't you like to know where you'd find the largest concentration of women earning over \$32,000 a year?

Or, you could be a manufacturer wanting to know the market penetration of his products. Or a retailer wishing to establish a typical profile of his customers.

In the past you had two options. Consult a research company, or take a guess.

The first option could cost you an arm and a leg. The second option has always been free, but could end up costing you more than the first if you guess wrong.

Now there is a third option, CDATE86.

Using the latest technology, the Australian Bureau of Statistics has recorded all the information from the last two censuses, on a single compact disk.

Where Australians work. Where they live. What they are like. Their ages. Incomes. Occupations. And a lot, lot more.

All of it accessible in a way that you can manipulate quickly and easily. You could get answers to questions, like the ones we asked above, in a matter of minutes.

You can even enter information from CDATE86 onto your own spreadsheets. Or add your own computer data into the CDATE86 program.

And it's yours to keep, for a fraction of the fee you'd pay to use a research company for a one off project.

To find out more call the Australian Bureau of Statistics for a free demonstration.

You'll discover that CDATE86 does virtually everything, except interview consumers.



Contact our consultants now.

ACT - (062) 52 5405 NSW - (02) 268 4634 VIC - (03) 615 7865 QLD - (07) 222 6298
WA - (09) 323 5140 SA - (08) 237 7577 TAS - (002) 20 5814 NT - (089) 81 5222

1986 CENSUS OF POPULATION AND HOUSING
TABLE C01 - AGE BY SEX: STATES, TERRITORIES AND AUSTRALIA

	AGE							TOTAL		
	0-14	15-19	20-24	25-34	35-44	45-54	55-59		60-64	65+
MALES										
NEW SOUTH WALES	637,571	222,367	219,312	432,266	390,758	276,959	134,035	123,221	248,084	2,684,570
VICTORIA	471,544	180,934	167,533	323,765	285,985	203,941	97,507	86,329	173,931	1,991,470
QUEENSLAND	319,029	112,522	107,766	206,173	184,763	126,300	59,228	57,590	122,257	1,295,631
SOUTH AUSTRALIA	151,574	57,770	56,710	108,983	94,477	65,992	33,854	31,475	65,122	665,960
WESTERN AUSTRALIA	174,459	61,812	60,294	120,152	105,898	70,067	31,368	27,395	56,122	707,570
TASMANIA	54,312	19,199	17,350	34,961	30,141	21,170	10,243	9,385	19,721	216,480
NORTHERN TERRITORY	22,007	6,730	8,345	16,380	13,274	7,071	2,702	2,160	2,829	81,502
AUST CAPITAL TERRITORY	33,524	11,847	11,220	22,115	21,163	11,992	4,427	3,586	5,259	125,134
AUSTRALIA	1,864,020	673,182	648,533	1,264,796	1,126,456	783,491	373,366	341,143	693,327	7,768,314
FEMALES										
NEW SOUTH WALES	606,919	212,308	213,234	433,594	377,864	264,889	131,084	130,637	346,788	2,717,311
VICTORIA	449,042	173,563	165,176	327,735	283,571	195,610	94,238	91,654	247,420	2,028,009
QUEENSLAND	301,543	108,115	104,927	203,759	179,007	119,609	58,637	59,322	156,766	1,291,686
SOUTH AUSTRALIA	144,511	55,145	55,108	109,292	94,111	64,863	32,999	33,325	90,629	679,985
WESTERN AUSTRALIA	165,659	58,773	58,471	119,263	99,197	65,996	29,600	27,732	74,671	699,359
TASMANIA	52,226	18,714	17,571	35,125	29,437	20,509	9,798	9,764	26,732	219,872
NORTHERN TERRITORY	20,733	6,298	7,645	15,351	10,648	5,517	2,190	2,016	2,949	73,346
AUST CAPITAL TERRITORY	32,190	11,167	11,003	22,619	20,855	11,151	4,061	3,789	7,439	124,272
AUSTRALIA	1,772,823	644,082	633,132	1,266,737	1,094,687	748,146	362,605	358,235	953,393	7,833,844
PERSONS										
NEW SOUTH WALES	1,244,490	434,672	432,545	865,859	768,621	541,847	265,119	253,857	594,871	5,401,882
VICTORIA	920,586	354,497	332,707	651,501	569,555	399,554	191,745	177,981	421,350	4,019,478
QUEENSLAND	620,573	220,636	212,693	409,933	363,768	245,911	117,864	116,913	279,022	2,587,315
SOUTH AUSTRALIA	296,086	112,915	111,819	218,274	188,588	130,856	66,853	64,800	155,750	1,345,945
WESTERN AUSTRALIA	340,116	120,585	118,766	239,414	205,095	136,064	60,968	55,126	130,793	1,406,929
TASMANIA	106,537	37,912	34,920	70,085	59,577	41,678	20,041	19,147	46,452	436,352
NORTHERN TERRITORY	42,741	13,027	15,991	31,733	23,921	12,588	4,893	4,178	5,780	154,848
AUST CAPITAL TERRITORY	65,713	23,015	22,224	44,736	42,017	23,142	8,485	7,375	12,699	249,408
AUSTRALIA	3,636,845	1,317,265	1,281,666	2,531,532	2,221,143	1,531,636	735,970	699,378	1,646,720	15,602,155

1986 CENSUS OF POPULATION AND HOUSING AUSTRALIA
 TABLE C02 - BIRTHPLACE OF MOTHER BY BIRTHPLACE OF FATHER BY SEX: TOTAL PERSONS

BIRTHPLACE OF MOTHER	BIRTHPLACE OF FATHER					TOTAL
	AUST- RALIA	OTHER OCEANIA	UK & IRELAND	SOUTH- ERN EUROPE	OTHER EUROPE & USSR	
MALES						
AUSTRALIA	4,499,133	39,537	283,318	61,536	75,440	4,469
OTHER OCEANIA	30,488	94,548	12,447	1,328	3,082	690
UK & IRELAND	185,100	8,307	695,504	7,256	15,773	759
SOUTHERN EUROPE	14,823	440	4,358	541,480	6,476	104
OTHER EUROPE & USSR	33,604	1,193	12,101	10,614	308,409	918
EASTERN ASIA	3,255	403	1,145	10,260	1,224	54,644
SOUTH EAST ASIA	7,632	630	3,095	1,122	3,381	7,644
SOUTHERN ASIA	4,229	322	4,306	1,341	3,872	7,112
WESTERN ASIA						
(MIDDLE EAST)	1,821	92	612	1,953	1,135	29
SOUTH AMERICA	897	67	723	1,722	576	44
OTHER AMERICA	6,847	440	3,699	1,901	1,269	101
AFRICA	6,006	365	5,224	3,433	1,837	139
TOTAL (INCL NOT STATED)	4,811,018	147,120	1,030,875	636,296	421,631	70,002
FEMALES						
AUSTRALIA	4,622,618	40,721	304,388	60,636	76,862	4,540
OTHER OCEANIA	31,072	92,646	12,732	1,300	3,175	821
UK & IRELAND	193,366	8,328	694,942	7,022	16,061	705
SOUTHERN EUROPE	13,931	389	4,071	488,314	5,821	129
OTHER EUROPE & USSR	33,589	1,224	12,042	10,047	285,939	951
EASTERN ASIA	3,083	408	1,162	256	1,270	55,517
SOUTH EAST ASIA	7,541	616	3,113	1,172	3,392	7,895
SOUTHERN ASIA	4,299	337	4,846	1,338	3,850	7,122
WESTERN ASIA						
(MIDDLE EAST)	1,762	101	559	1,809	1,057	34
SOUTH AMERICA	901	81	663	1,591	588	48
OTHER AMERICA	6,735	416	3,462	842	1,138	99
AFRICA	6,010	347	5,209	3,486	1,869	136
TOTAL (INCL NOT STATED)	4,939,655	146,201	1,050,662	579,603	399,618	71,312

1986 CENSUS OF POPULATION AND HOUSING AUSTRALIA

TABLE C02 - BIRTHPLACE OF MOTHER BY BIRTHPLACE OF FATHER BY SEX: TOTAL PERSONS - CONTINUED

BIRTHPLACE OF MOTHER	BIRTHPLACE OF FATHER						TOTAL (INCL NOT STATED)
	SOUTH EAST ASIA	SOUTH- ERN ASIA	WESTERN ASIA (MI- DDLE EAST)	SOUTH AMERICA	OTHER AMERICA	AFRICA	
MALES							
AUSTRALIA	6,147	6,843	5,205	1,094	11,984	9,337	5,041,449
OTHER OCEANIA	558	540	266	103	719	529	146,548
UK & IRELAND	1,574	3,748	950	501	4,033	4,153	933,321
SOUTHERN EUROPE	1,251	285	1,932	731	469	2,876	577,810
OTHER EUROPE & USSR	1,575	765	1,165	341	1,202	1,495	376,058
EASTERN ASIA	2,079	123	42	37	128	83	63,735
SOUTH EAST ASIA	96,826	1,750	172	71	292	238	123,769
SOUTHERN ASIA	950	44,393	241	26	154	434	56,686
WESTERN ASIA (MIDDLE EAST)	163	257	94,029	111	134	847	101,939
SOUTH AMERICA	100	54	244	21,718	147	96	26,572
OTHER AMERICA	115	140	206	111	22,379	204	36,616
AFRICA	146	512	1,187	66	224	41,552	61,093
TOTAL (INCL NOT STATED)	111,034	59,678	106,463	25,097	42,043	62,199	7,768,314
FEMALES							
AUSTRALIA	6,236	7,084	5,078	1,072	12,264	9,332	5,193,420
OTHER OCEANIA	545	545	278	91	704	487	145,759
UK & IRELAND	1,510	3,816	944	524	4,198	3,910	941,565
SOUTHERN EUROPE	233	252	1,877	639	398	2,662	523,203
OTHER EUROPE & USSR	1,534	674	1,150	314	1,099	1,396	352,700
EASTERN ASIA	2,081	125	48	61	143	85	64,615
SOUTH EAST ASIA	101,235	1,850	171	79	333	246	128,762
SOUTHERN ASIA	911	43,204	246	27	158	440	56,144
WESTERN ASIA (MIDDLE EAST)	137	280	86,993	87	139	798	94,693
SOUTH AMERICA	122	41	207	22,907	119	78	27,556
OTHER AMERICA	107	136	195	133	20,688	213	34,368
AFRICA	120	543	1,106	93	209	40,788	60,328
TOTAL (INCL NOT STATED)	115,336	58,799	98,895	26,200	40,579	60,687	7,833,843

1986 CENSUS OF POPULATION AND HOUSING AUSTRALIA
TABLE C03 - BIRTHPLACE BY AGE BY SEX: TOTAL PERSONS

BIRTHPLACE	AGE								TOTAL	
	0-14	15-19	20-24	25-34	35-44	45-54	55-59	60-64		65+
MALES										
AUSTRALIA	1,733,506	581,255	518,642	954,753	740,081	489,344	245,939	228,285	484,476	5,976,281
OTHER OCEANIA	20,680	11,711	16,559	35,745	23,862	11,256	3,650	2,931	6,516	132,910
UK & IRELAND	24,109	26,400	41,561	91,926	123,506	91,752	39,709	40,403	90,675	570,044
GERMANY	1,970	1,627	1,994	6,471	18,956	12,290	5,967	3,144	4,623	57,044
GREECE	1,023	1,389	2,637	9,059	16,725	22,482	8,218	4,043	5,117	70,689
ITALY	1,068	1,793	4,275	15,496	29,174	36,425	19,997	14,194	18,957	141,384
LEBANON	2,485	2,535	3,162	7,043	7,344	3,930	1,369	3,978	1,057	29,901
MALTA	551	432	985	5,478	9,666	6,572	2,241	1,650	2,451	30,027
NETHERLANDS	1,270	803	1,078	6,472	14,792	10,232	5,215	4,219	6,838	50,921
POLAND	1,899	551	533	4,673	4,578	3,069	2,720	7,086	10,720	35,828
VIETNAM	9,298	5,318	6,889	14,521	5,845	2,178	6,335	4,229	601	45,908
YUGOSLAVIA	1,870	3,702	5,022	12,762	20,240	21,718	11,011	12,577	5,564	81,440
EUROPE NEI	5,289	4,764	4,764	13,703	22,794	20,614	11,011	12,577	18,864	113,352
ASIA NEI	24,647	15,636	19,971	39,760	40,564	23,949	8,655	6,746	11,686	191,614
AMERICA	9,363	5,715	5,293	11,214	13,774	6,521	2,010	1,575	3,147	58,616
AFRICA	5,993	3,661	3,907	11,678	12,538	7,707	3,079	2,380	3,897	54,838
NOT STATED	19,002	6,917	11,261	24,040	22,016	13,455	6,479	6,212	18,138	127,515
TOTAL	1,864,022	673,182	648,531	1,264,796	1,126,456	783,492	373,365	341,141	693,327	7,768,312
FEMALES										
AUSTRALIA	1,649,561	558,268	506,890	956,083	743,681	501,657	259,368	254,465	704,202	6,134,175
OTHER OCEANIA	19,849	12,184	17,621	35,204	21,318	9,714	3,460	3,241	8,919	131,510
UK & IRELAND	22,486	24,721	41,438	91,020	111,744	82,082	33,164	35,735	114,760	557,151
GERMANY	1,852	1,520	1,987	6,511	17,563	9,462	5,979	5,616	7,277	57,768
GREECE	1,013	1,307	2,359	8,843	19,153	19,988	5,429	3,057	5,797	66,948
ITALY	928	1,617	3,854	14,114	26,133	30,837	13,624	11,138	18,247	120,495
LEBANON	2,234	2,469	3,546	7,487	4,816	2,875	1,098	3,903	1,094	26,440
MALTA	521	372	907	5,187	8,406	5,056	1,890	1,463	2,404	26,203
NETHERLANDS	1,117	808	1,106	6,216	12,824	7,909	3,814	3,419	6,961	44,175
POLAND	1,836	484	586	4,808	4,222	3,684	3,243	6,192	6,798	31,847
VIETNAM	8,317	3,677	4,640	11,893	4,780	1,804	4,689	3,512	826	37,137
YUGOSLAVIA	1,726	3,510	4,947	13,270	16,901	14,947	4,586	3,713	4,995	68,598
EUROPE NEI	5,130	3,602	4,712	12,605	18,348	14,884	7,995	11,058	19,555	97,886
ASIA NEI	23,999	15,009	19,694	49,307	43,034	21,450	8,581	7,803	16,272	205,152
AMERICA	8,881	5,736	5,297	12,855	13,252	5,201	1,731	1,517	3,377	57,844
AFRICA	5,733	3,480	3,917	11,830	11,491	6,564	2,761	2,525	5,409	53,708
NOT STATED	17,639	5,319	9,636	19,504	17,018	10,113	5,194	5,882	26,504	116,805
TOTAL	1,772,824	644,082	633,133	1,266,736	1,094,686	748,144	362,605	358,236	953,392	7,833,843

1986 CENSUS OF POPULATION AND HOUSING AUSTRALIA
 TABLE C04 - BIRTHPLACE BY MARITAL STATUS BY SEX: PERSONS AGED 15 YEARS AND OVER

BIRTHPLACE	MARITAL STATUS					TOTAL
	NEVER MARRIED	MARRIED	SEPARATED (NOT DIVORCED)	DIVORCED	WIDOWED	
	MALES					
AUSTRALIA	1,544,687	2,325,175	98,730	174,669	99,517	4,242,775
OTHER OCEANIA	45,262	55,084	4,254	6,150	1,479	112,229
UK & IRELAND	111,531	371,423	16,046	28,316	18,619	545,936
GERMANY	9,157	39,044	1,855	4,072	1,948	55,074
GREECE	7,257	59,063	1,891	1,397	1,060	69,668
ITALY	14,037	117,727	1,949	3,341	3,261	140,314
LEBANON	7,346	18,964	433	439	27,417	27,417
MALTA	4,009	23,100	664	1,144	562	29,477
NETHERLANDS	5,142	39,230	1,454	2,781	1,044	49,652
POLAND	4,728	24,271	1,247	2,117	1,563	33,928
VIETNAM	18,735	16,667	695	290	226	36,611
YUGOSLAVIA	14,350	58,944	1,810	3,163	1,304	79,572
EUROPE NEI	20,770	72,616	3,626	7,528	3,522	108,063
ASIA NEI	50,797	106,505	3,097	4,346	2,221	166,966
AMERICA	15,861	28,865	1,507	2,420	598	49,252
AFRICA	12,555	32,480	1,131	1,975	703	48,843
NOT STATED	31,809	65,593	2,536	4,284	4,292	108,515
TOTAL	1,918,031	3,454,756	141,924	248,426	141,155	5,904,292
	FEMALES					
AUSTRALIA	1,231,879	2,432,830	124,240	231,454	464,210	4,484,613
OTHER OCEANIA	37,437	56,543	4,681	6,847	6,155	111,662
UK & IRELAND	79,915	333,422	16,726	32,908	71,694	534,665
GERMANY	5,401	37,477	2,052	4,913	6,073	55,915
GREECE	3,840	53,904	935	1,654	5,602	65,935
ITALY	7,192	94,614	1,564	2,483	13,713	119,565
LEBANON	3,855	17,776	553	527	1,494	24,205
MALTA	1,729	20,256	648	924	2,126	25,682
NETHERLANDS	3,089	31,625	1,181	2,971	4,192	43,057
POLAND	1,804	19,508	1,042	1,990	5,667	30,011
VIETNAM	10,201	16,166	597	469	1,386	28,820
YUGOSLAVIA	7,093	49,946	1,596	3,091	5,145	66,873
EUROPE NEI	10,312	58,361	3,053	6,684	14,345	92,756
ASIA NEI	39,147	116,949	4,101	5,855	15,101	181,153
AMERICA	12,972	29,041	1,737	2,819	2,397	48,964
AFRICA	8,968	30,989	1,265	2,297	4,461	47,978
NOT STATED	15,868	61,398	1,884	3,460	16,555	99,166
TOTAL	1,480,706	3,460,802	167,859	311,341	640,310	6,061,018

1986 CENSUS OF POPULATION AND HOUSING AUSTRALIA
 TABLE C05 - BIRTHPLACE BY AGE BY PROFICIENCY IN ENGLISH: OVERSEAS BORN PERSONS AGED 5 YEARS AND OVER

PROFICIENCY IN ENGLISH	AGE						
	5-9	10-14	15-19	20-24	25-29	30-34	35-39
BIRTHPLACE: ENGLISH SPEAKING COUNTRIES							
SPEAKS ENGLISH ONLY	30,893	46,959	74,103	113,733	127,003	125,404	154,400
USES OTHER LANGUAGE AND SPEAKS ENGLISH:							
VERY WELL	1,359	1,750	2,413	3,343	3,451	3,318	3,449
WELL	343	205	215	349	298	287	329
NOT WELL	113	65	92	183	164	118	133
NOT AT ALL	7	10	16	28	21	15	19
NOT STATED (PROFICIENCY)	31	71	101	241	242	224	224
LANGUAGE NOT STATED	117	137	254	397	365	309	390
TOTAL	32,863	49,199	77,194	118,278	131,543	129,674	158,945
BIRTHPLACE: NON-ENGLISH SPEAKING COUNTRIES							
SPEAKS ENGLISH ONLY	10,369	16,483	20,627	25,959	34,603	43,596	62,829
USES OTHER LANGUAGE AND SPEAKS ENGLISH:							
VERY WELL	12,555	26,917	44,008	49,969	50,303	57,333	71,745
WELL	11,350	13,855	17,197	25,779	33,385	44,163	56,428
NOT WELL	6,522	4,281	4,906	12,300	20,608	24,424	28,613
NOT AT ALL	1,304	557	692	1,751	2,271	2,470	2,468
NOT STATED (PROFICIENCY)	195	182	308	449	526	646	758
LANGUAGE NOT STATED	402	463	575	753	818	789	930
TOTAL	42,699	62,739	88,313	116,962	142,515	173,422	223,770
BIRTHPLACE: TOTAL (INCL NOT STATED)							
SPEAKS ENGLISH ONLY	43,389	65,963	97,649	142,514	164,304	171,994	221,115
USES OTHER LANGUAGE AND SPEAKS ENGLISH:							
VERY WELL	14,374	29,354	47,306	54,252	54,735	61,830	76,795
WELL	11,976	14,323	17,706	26,575	34,355	45,285	57,879
NOT WELL	6,808	4,443	5,144	12,739	21,235	25,093	29,342
NOT AT ALL	1,341	582	733	1,838	2,362	2,546	2,555
NOT STATED (PROFICIENCY)	286	308	493	755	864	928	1,064
LANGUAGE NOT STATED	9,588	9,125	8,710	17,461	19,275	15,885	15,855
TOTAL	87,762	124,094	177,740	256,135	297,134	323,563	404,602

1986 CENSUS OF POPULATION AND HOUSING AUSTRALIA

TABLE C05 - BIRTHPLACE BY AGE BY PROFICIENCY IN ENGLISH: OVERSEAS BORN PERSONS AGED 5 YEARS AND OVER - CONTINUED

PROFICIENCY IN ENGLISH	AGE						TOTAL
	40-44	45-49	50-54	55-59	60-64	65+	
BIRTHPLACE: ENGLISH SPEAKING COUNTRIES							
SPEAKS ENGLISH ONLY	131,903	108,356	86,915	80,391	82,445	219,534	1,382,036
USES OTHER LANGUAGE AND SPEAKS ENGLISH:							
VERY WELL	2,603	2,059	1,451	1,201	1,109	2,265	29,774
WELL	233	183	172	155	153	392	3,317
NOT WELL	86	74	48	41	51	172	1,343
NOT AT ALL	14	16	19	8	4	58	234
NOT STATED (PROFICIENCY)	185	195	139	153	150	615	2,572
LANGUAGE NOT STATED	360	322	289	329	467	3,463	7,196
TOTAL	135,382	111,206	89,035	82,279	84,379	226,498	1,426,472
BIRTHPLACE: NON-ENGLISH SPEAKING COUNTRIES							
SPEAKS ENGLISH ONLY	43,104	32,554	25,086	24,855	22,021	31,836	393,923
USES OTHER LANGUAGE AND SPEAKS ENGLISH:							
VERY WELL	53,224	45,293	36,582	32,150	26,822	31,439	538,341
WELL	51,787	54,602	48,902	44,087	39,778	52,399	493,715
NOT WELL	28,367	32,722	31,961	29,480	24,310	45,180	293,672
NOT AT ALL	2,321	2,869	3,906	5,003	6,081	23,012	54,700
NOT STATED (PROFICIENCY)	691	571	463	436	412	925	6,560
LANGUAGE NOT STATED	758	681	640	704	732	2,111	10,357
TOTAL	180,252	169,292	147,540	136,715	120,155	186,900	1,791,270
BIRTHPLACE: TOTAL (INCL NOT STATED)							
SPEAKS ENGLISH ONLY	178,507	144,093	114,918	108,573	108,153	265,762	1,826,934
USES OTHER LANGUAGE AND SPEAKS ENGLISH:							
VERY WELL	57,051	48,386	38,930	34,134	28,525	34,488	580,159
WELL	53,059	55,740	49,947	45,079	40,750	53,889	506,561
NOT WELL	29,000	33,325	32,544	29,990	24,822	46,334	300,823
NOT AT ALL	2,378	2,930	3,991	5,117	6,200	23,529	56,104
NOT STATED (PROFICIENCY)	950	832	687	681	686	2,444	10,976
LANGUAGE NOT STATED	11,835	7,653	6,653	7,094	7,491	31,597	168,222
TOTAL	332,779	292,962	247,673	230,663	216,630	458,040	3,449,780

1986 CENSUS OF POPULATION AND HOUSING AUSTRALIA

TABLE C06 - BIRTHPLACE BY LANGUAGE SPOKEN AT HOME BY PERIOD OF RESIDENCE: OVERSEAS BORN PERSONS AGED 5 YEARS AND OVER

BIRTHPLACE	LANGUAGE SPOKEN AT HOME											OTHER & NOT STATED	TOTAL	
	ENGLISH ONLY	CHINESE	DUTCH	GERMAN	GREEK	ITALIAN	MALTESE	POLISH	SERBIAN, CROATIAN	SPANISH	VIETNAMESE			
PERIOD OF RESIDENCE: LESS THAN 5 YEARS														
OTHER OCEANIA	61,851		132	107	92	55		39	48	38	34	11,202	74,250	
UK & IRELAND	80,864	117	59	232	150	103	10	80	8	102	1	2,052	83,783	
GERMANY	1,197		34	7,180	17	25		43	20	34	3	338	8,900	
GREECE	137			5	2,753	3		5	1	3		129	3,037	
ITALY	223		7	24	4	2,740	3			79	3	121	3,211	
LEBANON	176	1	12	11						9		6,625	6,833	
MALTA	253	3				5	1,193		5		1	56	1,513	
NETHERLANDS	778	21		44		6			3	7	2	99	4,365	
POLAND	330	10	3,406	70	9	4		11,641	4	10		240	12,319	
VIETNAM	612	5,730		10		11	7				28,230	497	35,093	
YUGOSLAVIA	199		1	100	5	25	4		1,875	13		4,238	6,469	
EUROPE NEI	2,095	137	159	1,684	61	116		164	54	1,724	36	15,244	21,472	
ASIA NEI	16,872	39,860	261	17	966	120	1	23	41	295	424	59,496	118,578	
AMERICA	17,733	97	82	179	52	235	10	24	13	10,040	17	1,496	29,981	
AFRICA	12,160	60	88	157	122	86	6	17	4	37		7,161	19,895	
TOTAL	195,480	46,700	4,235	10,019	4,240	3,537	1,237	12,044	2,073	12,390	28,749	108,997	429,701	

BIRTHPLACE	LANGUAGE SPOKEN AT HOME											OTHER & NOT STATED	TOTAL	
	ENGLISH ONLY	CHINESE	DUTCH	GERMAN	GREEK	ITALIAN	MALTESE	POLISH	SERBIAN, CROATIAN	SPANISH	VIETNAMESE			
PERIOD OF RESIDENCE: 5 YEARS AND OVER														
OTHER OCEANIA	158,052	2,585	264	309	258	237	15	90	233	131	25	13,663	175,859	
UK & IRELAND	994,887	2,290	267	1,537	719	1,074	137	358	94	522	20	11,223	1,011,127	
GERMANY	44,017	13	580	48,756	279	339	6	3,454	279	196	1	4,673	102,597	
GREECE	5,475	2	2	40	115,568	343	16	17	61	31	3	7,392	128,948	
ITALY	25,826	6	12	225	212	217,944	129	38	183	626	3	4,605	249,809	
LEBANON	2,546	3	2	43	92	44	6	8	6	54		43,987	46,788	
MALTA	13,793	1	2	13	42	327	37,500	13	43	30		1,142	52,907	
NETHERLANDS	43,898	15	42,426	487	22	68	3	19	44	34	1	1,408	88,425	
POLAND	10,009	25	47	1,714	31	79	5	36,034	42	55	2	5,528	53,565	
VIETNAM	1,724	16,842	3	12		10	13		2	13	26,289	635	45,550	
YUGOSLAVIA	13,440	5	29	2,357	265	2,271	120	129	39,959	129	2	80,114	138,819	
EUROPE NEI	50,128	156	571	17,630	948	2,039	35	2,029	953	11,813	38	96,595	183,005	
ASIA NEI	97,336	49,473	3,087	1,004	17,694	429	103	206	79	1,249	933	89,543	261,067	
AMERICA	44,695	132	226	466	207	1,345	86	103	70	30,517	20	3,053	80,920	
AFRICA	44,252	125	212	397	6,735	4,818	1,038	93	57	209	1	27,192	85,126	
TOTAL	1,550,077	69,672	47,734	74,989	143,067	231,367	39,213	42,598	42,101	45,607	27,334	390,756	2,704,515	

1986 CENSUS OF POPULATION AND HOUSING AUSTRALIA
 TABLE C06 - BIRTHPLACE BY LANGUAGE SPOKEN AT HOME BY PERIOD OF RESIDENCE: OVERSEAS BORN PERSONS AGED 5 YEARS AND OVER - CONTINUED

BIRTHPLACE	LANGUAGE SPOKEN AT HOME											OTHER & NOT STATED	TOTAL	
	ENGLISH ONLY	CHINESE	DUTCH	GERMAN	GREEK	ITALIAN	MALTESE	POLISH	SERBIAN, CROATIAN	SPANISH	VIETNAMESE			
PERIOD OF RESIDENCE: NOT STATED														
OTHER OCEANIA	7,462	11	15	16	17	17	4	6	11	6	6	965	8,597	
UK & IRELAND	26,880	11	42	27	19	5	4	6	2	6	1	550	27,556	
GERMANY	1,400	2	1,097	12	8	89	-	3	8	3	-	174	2,796	
GREECE	1,396	2	6	4,566	19	-	-	2	1	2	-	305	5,299	
ITALY	1,342	-	4	3	7,005	2	-	22	5	2	-	239	8,621	
LEBANON	1,169	1	-	1	2	-	-	2	-	2	-	1,933	1,757	
MALTA	546	-	-	2	19	1,048	3	-	1	2	-	72	1,692	
NETHERLANDS	1,244	-	10	33	2	-	-	2	2	2	-	71	2,099	
POLAND	1,491	1	33	-	2	-	923	-	1	-	-	165	1,615	
VIETNAM	127	359	1	-	-	-	-	-	-	3	998	42	1,528	
YUGOSLAVIA	612	-	42	13	56	4	6	954	1	9	1	2,528	4,227	
EUROPE NEI	2,005	10	378	34	63	3	46	33	3	277	3	2,499	5,362	
ASIA NEI	2,731	1,606	46	35	433	19	3	2	2	19	26	3,025	7,951	
AMERICA	1,418	6	12	8	27	1	5	-	-	543	2	135	2,159	
AFRICA	1,133	5	3	135	101	18	7	1	1	5	-	679	2,092	
TOTAL	47,953	2,094	862	1,672	5,249	7,357	1,087	1,090	1,024	900	1,030	13,210	83,525	
PERIOD OF RESIDENCE: TOTAL														
OTHER OCEANIA	227,365	3,325	408	432	364	308	20	136	289	174	57	25,829	258,706	
UK & IRELAND	1,102,632	418	334	1,812	896	1,195	152	442	105	632	20	13,827	1,122,466	
GERMANY	46,614	26	619	57,031	308	371	7	3,586	306	236	4	5,185	114,294	
GREECE	6,008	4	2	50	122,888	367	17	21	65	36	2	7,824	137,286	
ITALY	27,393	6	19	254	216	227,690	136	38	187	727	7	4,967	261,642	
LEBANON	2,892	5	1	55	102	46	6	7	8	65	-	52,369	55,553	
MALTA	14,590	6	2	13	45	352	39,740	15	48	29	1	1,272	56,111	
NETHERLANDS	45,918	35	46,600	541	23	77	1	20	49	42	1	1,579	94,891	
POLAND	10,830	35	51	1,818	41	84	4	48,596	46	64	1	5,932	67,501	
VIETNAM	2,462	22,932	5	21	-	22	15	4	2	15	55,517	1,175	82,169	
YUGOSLAVIA	14,253	7	32	2,500	282	2,350	131	142	42,786	148	3	86,882	149,516	
EUROPE NEI	54,228	304	743	19,691	1,041	2,217	109	2,238	1,039	13,815	74	114,336	209,838	
ASIA NEI	116,940	90,937	3,394	1,256	19,094	569	40	234	121	1,563	1,383	152,067	387,597	
AMERICA	63,846	236	310	655	267	1,609	99	132	83	41,100	38	4,686	113,060	
AFRICA	57,545	190	305	556	6,991	5,006	115	115	60	251	-	35,030	107,112	
TOTAL	1,793,512	118,464	52,827	86,679	152,559	242,261	41,539	55,732	45,197	58,896	57,113	512,962	3,217,742	

1986 CENSUS OF POPULATION AND HOUSING AUSTRALIA
 TABLE C07 - BIRTHPLACE BY ANCESTRY BY SEX: TOTAL PERSONS

ANCESTRY	BIRTHPLACE					
	AUSTRALIAN BORN			OVERSEAS BORN		
	MALES	FEMALES	PERSONS	MALES	FEMALES	PERSONS
ENGLISH	2,284,790	2,320,349	4,605,140	473,978	462,342	936,320
AUSTRALIAN	1,412,977	1,467,922	2,880,899	10,510	10,223	20,734
ITALIAN	123,434	117,670	241,106	140,453	120,479	260,933
IRISH	154,695	150,398	305,091	37,579	33,143	70,719
SCOTTISH	113,435	99,708	213,142	64,120	60,415	124,535
GREEK	68,536	64,442	132,978	80,367	76,183	156,549
BRITISH, SO DESCRIBED	99,840	110,112	209,953	35,662	38,015	73,679
ENGLISH- IRISH	107,550	133,724	241,274	8,037	9,117	17,154
GERMAN	71,528	66,105	137,634	46,895	47,036	93,931
AUSTRALIAN- ENGLISH	87,988	100,389	188,377	2,649	2,974	5,622
ENGLISH- SCOTTISH	75,707	91,887	167,596	7,099	8,006	15,105
CHINESE	16,122	14,812	30,934	69,694	70,065	139,760
ABORIGINAL	75,879	76,671	152,551	79	79	158
DUTCH	25,304	24,156	49,458	52,534	45,789	98,321
ENGLISH- GERMAN	52,957	57,843	110,801	2,400	2,595	4,994
YUGOSLAVIAN	16,717	15,675	32,393	41,368	34,081	75,449
POLISH	14,353	13,206	27,558	36,021	32,234	68,255
MALTESE	20,851	19,415	40,266	29,538	25,714	55,251
IRISH- SCOTTISH	37,187	44,351	81,537	3,267	3,671	6,939
LEBANESE	17,982	17,601	35,582	24,268	21,417	45,688
OTHER & NOT CLASSIFIABLE	679,654	696,839	1,376,494	476,134	458,329	934,464
NOT STATED	418,795	430,900	849,695	21,866	20,956	42,822
TOTAL	5,976,281	6,134,175	12,110,457	1,664,517	1,582,864	3,247,381

1986 CENSUS OF POPULATION AND HOUSING AUSTRALIA
 TABLE C07 - BIRTHPLACE BY ANCESTRY BY SEX: TOTAL PERSONS - CONTINUED

ANCESTRY	BIRTHPLACE					
	NOT STATED			TOTAL		
	MALES	FEMALES	PERSONS	MALES	FEMALES	PERSONS
ENGLISH	9,524	10,579	20,105	2,768,292	2,793,269	5,561,564
AUSTRALIAN	1,930	2,259	4,190	1,425,418	1,480,405	2,905,825
ITALIAN	2,760	2,386	5,147	266,648	240,538	507,186
IRISH	896	881	1,779	193,169	184,419	377,591
SCOTTISH	1,060	1,057	2,115	178,613	161,181	339,796
GREEK	1,781	1,711	3,493	150,684	142,335	293,019
BRITISH, SO DESCRIBED	735	754	1,488	136,237	148,882	285,118
ENGLISH- IRISH	188	241	430	115,774	143,083	258,858
GERMAN	862	894	1,756	119,284	114,036	233,320
AUSTRALIAN- ENGLISH	122	167	290	90,757	103,530	194,289
ENGLISH- SCOTTISH	123	185	309	82,931	100,078	183,008
CHINESE	918	875	1,792	86,731	85,751	172,482
ABORIGINAL	163	141	303	76,120	76,893	153,011
DUTCH	988	918	1,907	78,823	70,862	149,687
ENGLISH- GERMAN	61	83	144	55,419	60,522	115,941
YUGOSLAVIAN	916	727	1,643	59,002	50,482	109,484
POLISH	676	579	1,256	51,050	46,018	97,069
MALTESE	663	594	1,258	51,052	45,722	96,774
IRISH- SCOTTISH	77	79	154	40,530	48,101	88,630
LEBANESE	589	580	1,169	42,838	39,600	82,437
OTHER & NOT CLASSIFIABLE	9,859	9,751	19,610	1,165,647	1,164,921	2,330,569
NOT STATED	92,625	81,357	173,982	533,286	533,214	1,066,500
TOTAL	127,514	116,805	244,318	7,768,313	7,833,842	15,602,155

1986 CENSUS OF POPULATION AND HOUSING AUSTRALIA

TABLE C08 - BIRTHPLACE BY AGE LEFT SCHOOL BY SEX: PERSONS AGED 15 YEARS AND OVER

BIRTHPLACE	AGE LEFT SCHOOL						
	LESS THAN 13	13	14	15	16	17	
	MALES						
AUSTRALIA	39,814	117,947	660,216	1,005,881	904,187	656,800	
OTHER OCEANIA	798	1,170	5,425	24,149	27,542	23,885	
UK & IRELAND	3,342	9,919	121,627	151,003	111,980	66,140	
GERMANY	303	849	11,409	11,452	10,360	7,441	
GREECE	20,058	6,192	5,904	7,138	6,355	4,380	
ITALY	38,393	9,410	19,728	19,983	14,493	8,427	
LEBANON	1,895	754	1,668	3,448	4,539	2,637	
MALTA	2,169	1,537	7,185	6,318	4,807	2,197	
NETHERLANDS	1,033	1,655	8,518	9,559	9,166	7,043	
POLAND	1,749	1,044	5,858	3,855	3,458	2,735	
VIETNAM	1,366	458	908	1,969	2,488	3,040	
YUGOSLAVIA	9,247	2,513	7,006	13,243	11,296	7,139	
EUROPE NEI	5,573	2,600	15,613	15,376	16,381	12,414	
ASIA NEI	7,405	2,622	4,797	10,727	19,023	23,930	
AMERICA	1,437	789	1,795	2,893	5,289	8,776	
AFRICA	777	529	1,962	4,155	7,998	11,371	
NOT STATED	1,960	1,363	6,980	7,002	5,552	3,215	
TOTAL	137,319	161,352	886,597	1,298,149	1,164,918	851,572	
	FEMALES						
AUSTRALIA	36,212	109,074	750,791	1,175,095	956,961	682,480	
OTHER OCEANIA	860	1,168	5,122	23,875	31,184	26,300	
UK & IRELAND	3,163	8,394	119,232	152,498	112,003	68,289	
GERMANY	378	682	10,983	12,295	12,055	8,020	
GREECE	24,446	5,640	4,821	5,540	4,912	3,154	
ITALY	39,405	7,671	15,099	15,930	11,684	5,911	
LEBANON	1,684	784	1,689	3,092	4,156	2,228	
MALTA	2,472	1,735	6,639	5,785	3,784	1,447	
NETHERLANDS	1,378	1,748	8,435	9,904	8,545	5,761	
POLAND	2,049	1,009	4,460	3,224	3,052	2,649	
VIETNAM	1,694	513	921	2,016	2,257	2,267	
YUGOSLAVIA	10,685	2,443	6,219	12,603	9,505	5,338	
EUROPE NEI	5,637	2,112	11,574	12,978	15,374	12,308	
ASIA NEI	10,636	3,419	6,324	13,944	24,801	27,521	
AMERICA	1,838	880	1,869	3,208	5,937	10,082	
AFRICA	1,163	752	2,505	5,587	10,011	11,759	
NOT STATED	2,099	1,376	7,631	7,483	5,901	3,448	
TOTAL	145,801	149,400	964,315	1,465,050	1,222,120	878,964	

1986 CENSUS OF POPULATION AND HOUSING AUSTRALIA
 TABLE C08 - BIRTHPLACE BY AGE LEFT SCHOOL BY SEX: PERSONS AGED 15 YEARS AND OVER - CONTINUED

BIRTHPLACE	AGE LEFT SCHOOL					TOTAL
	18	OR OVER	STILL AT SCHOOL	DID NOT GO TO SCHOOL	NOT STATED	
	MALES					
AUSTRALIA	346,815	82,326	242,941	15,339	170,513	4,242,774
OTHER OCEANIA	15,133	4,206	4,696	452	4,772	112,228
UK & IRELAND	46,075	9,958	8,556	550	16,785	545,937
GERMANY	6,802	3,645	729	123	1,960	55,074
GREECE	6,309	4,395	521	3,742	4,675	69,667
ITALY	7,598	6,449	616	6,398	8,818	140,314
LEBANON	3,136	3,231	1,189	2,761	2,160	27,416
MALTA	1,438	811	1,179	1,209	1,627	29,476
NETHERLANDS	6,023	4,447	360	102	1,747	49,652
POLAND	4,460	7,338	413	535	2,483	33,929
VIETNAM	6,376	9,979	4,022	1,734	4,271	36,610
YUGOSLAVIA	10,362	9,159	1,405	2,325	5,875	79,571
EUROPE NEI	15,755	14,589	1,746	1,652	6,367	108,062
ASIA NEI	31,957	38,771	9,777	4,318	13,640	166,966
AMERICA	11,475	10,232	3,336	254	2,997	49,251
AFRICA	11,170	6,165	1,994	254	2,467	48,845
NOT STATED	3,033	2,378	1,157	851	75,023	108,515
TOTAL	533,917	218,076	283,634	42,578	326,180	5,904,293
	FEMALES					
AUSTRALIA	283,673	46,088	242,296	13,461	188,481	4,484,613
OTHER OCEANIA	10,922	2,449	4,588	603	4,592	111,662
UK & IRELAND	38,478	4,909	8,036	524	19,139	534,664
GERMANY	6,109	2,373	691	119	2,206	55,916
GREECE	4,284	1,955	522	606	4,598	65,933
ITALY	4,208	2,608	559	9,117	7,379	119,566
LEBANON	2,214	1,691	967	3,890	1,812	24,206
MALTA	794	1,283	131	1,325	1,289	25,682
NETHERLANDS	3,720	1,623	357	113	1,474	43,056
POLAND	4,434	6,018	376	670	2,073	30,012
VIETNAM	4,685	6,635	2,825	1,939	3,069	28,819
YUGOSLAVIA	6,382	4,366	1,347	3,551	4,432	66,873
EUROPE NEI	14,673	9,105	1,766	2,153	5,075	92,756
ASIA NEI	30,857	31,821	9,040	9,138	13,656	181,154
AMERICA	10,963	7,561	3,390	368	2,866	48,964
AFRICA	8,647	2,899	1,876	371	2,409	47,977
NOT STATED	2,586	1,495	1,043	957	65,150	99,166
TOTAL	437,627	133,873	279,810	54,365	329,697	6,061,019

1986 CENSUS OF POPULATION AND HOUSING AUSTRALIA

TABLE C09 - BIRTHPLACE BY HIGHEST LEVEL OF QUALIFICATION BY SEX: PERSONS AGED 15 YEARS AND OVER

BIRTHPLACE	LEVEL OF QUALIFICATION						OTHER CERTIFICATE
	HIGHER DEGREE	GRADUATE DIPLOMA	BACHELOR DEGREE	DIPLOMA	TRADE CERTIFICATE	OTHER CERTIFICATE	
	MALES						
AUSTRALIA	29,174	28,368	202,244	138,673	751,673	232,273	
OTHER OCEANIA	1,705	818	6,466	3,744	22,344	6,939	
UK & IRELAND	7,589	4,155	25,923	23,029	121,183	44,327	
GERMANY	781	505	2,305	1,984	19,848	5,223	
GREECE	109	172	1,056	595	7,442	1,534	
ITALY	275	318	2,044	1,417	25,526	3,677	
LEBANON	46	48	360	243	2,935	765	
MALTA	66	68	301	338	5,110	921	
NETHERLANDS	491	319	1,714	1,982	14,606	4,568	
POLAND	787	206	1,316	1,856	5,661	2,065	
VIETNAM	250	113	1,158	508	825	841	
YUGOSLAVIA	119	166	895	701	17,668	2,579	
EUROPE NEI	1,600	801	4,764	3,480	26,427	8,402	
ASIA NEI	4,618	2,122	17,242	6,687	14,001	10,402	
AMERICA	2,363	535	5,122	1,755	6,102	3,241	
AFRICA	1,172	691	5,231	2,844	7,527	4,158	
NOT STATED	102	124	823	676	5,607	1,476	
TOTAL	51,357	39,530	278,958	189,506	1,054,482	333,391	
	FEMALES						
AUSTRALIA	9,114	33,306	126,060	182,167	84,751	449,869	
OTHER OCEANIA	521	663	3,585	5,093	2,328	14,417	
UK & IRELAND	2,035	3,451	14,756	19,031	12,645	60,123	
GERMANY	274	474	1,508	2,235	2,391	7,216	
GREECE	38	180	562	487	1,445	1,553	
ITALY	83	238	830	1,114	2,803	3,478	
LEBANON	13	26	147	217	208	987	
MALTA	5	29	117	250	290	886	
NETHERLANDS	111	208	693	1,519	955	5,024	
POLAND	528	170	900	1,948	749	2,125	
VIETNAM	51	41	509	431	146	760	
YUGOSLAVIA	53	119	565	617	1,967	3,135	
EUROPE NEI	657	678	2,874	3,510	3,133	9,333	
ASIA NEI	1,813	1,482	13,135	7,014	2,018	19,580	
AMERICA	1,438	549	4,646	2,303	840	5,385	
AFRICA	289	493	2,831	2,521	772	5,822	
NOT STATED	102	114	546	686	769	2,186	
TOTAL	17,125	42,218	174,261	230,145	118,212	591,877	

1986 CENSUS OF POPULATION AND HOUSING AUSTRALIA

TABLE C09 - BIRTHPLACE BY HIGHEST LEVEL OF QUALIFICATION BY SEX:
PERSONS AGED 15 YEARS AND OVER - CONTINUED

BIRTHPLACE	LEVEL OF QUALIFICATION				TOTAL
	OTHER QUALIFICA- TIONS	TOTAL WITH QUALIFICA- TIONS	NO QUALIFICA- TIONS	NOT STATED	
	MALES				
AUSTRALIA	180,149	1,562,557	2,350,535	329,684	4,242,776
OTHER OCEANIA	5,181	47,200	57,294	7,736	112,229
UK & IRELAND	25,015	251,223	257,721	36,993	545,936
GERMANY	3,849	34,493	17,063	3,515	55,075
GREECE	1,962	12,870	51,167	5,630	69,667
ITALY	5,227	38,486	90,603	11,227	140,314
LEBANON	1,290	5,684	19,048	2,685	27,418
MALTA	1,135	7,936	19,427	2,113	29,477
NETHERLANDS	3,054	26,736	19,681	3,233	49,651
POLAND	1,763	12,654	17,530	3,744	33,929
VIETNAM	2,573	6,266	26,368	3,976	36,610
YUGOSLAVIA	3,724	25,850	46,374	7,345	79,573
EUROPE NEI	6,577	52,048	46,475	9,538	108,064
ASIA NEI	9,763	64,830	87,490	14,646	166,967
AMERICA	2,671	21,788	23,283	4,183	49,252
AFRICA	2,693	24,315	21,022	3,507	48,844
NOT STATED	2,792	11,709	19,957	76,849	108,514
TOTAL	259,416	2,206,642	3,171,036	526,613	5,904,292
	FEMALES				
AUSTRALIA	151,998	1,037,263	3,025,576	421,774	4,484,613
OTHER OCEANIA	5,073	31,681	70,415	9,568	111,662
UK & IRELAND	22,413	134,452	351,304	48,908	534,664
GERMANY	5,842	19,940	30,586	5,389	55,915
GREECE	1,908	6,176	54,002	5,757	65,934
ITALY	3,993	12,537	96,765	10,262	119,566
LEBANON	955	2,550	19,124	2,531	24,206
MALTA	777	2,356	21,279	2,049	25,682
NETHERLANDS	2,700	11,210	27,898	3,949	43,056
POLAND	1,975	7,395	19,242	3,373	30,012
VIETNAM	1,763	3,698	22,114	3,005	28,819
YUGOSLAVIA	3,428	9,881	50,197	6,796	66,872
EUROPE NEI	7,087	27,273	56,004	9,479	92,755
ASIA NEI	11,722	56,764	106,344	18,047	181,154
AMERICA	2,774	17,933	26,328	4,703	48,965
AFRICA	2,991	15,721	27,783	4,472	47,977
NOT STATED	2,244	6,648	24,781	67,734	99,165
TOTAL	229,643	1,403,481	4,029,739	627,797	6,061,019

1986 CENSUS OF POPULATION AND HOUSING AUSTRALIA
 TABLE C10 - BIRTHPLACE BY INCOME BY SEX: PERSONS AGED 15 YEARS AND OVER

BIRTHPLACE	INDIVIDUAL INCOME (ANNUAL)										NOT STATED	TOTAL
	NO INCOME	\$1-\$4000	\$4001-\$9000	\$9001-\$12000	\$12001-\$15000	\$15001-\$22000	\$22001-\$26000	\$26001-\$32000	\$32001+			
MALES												
AUSTRALIA	266,145	188,293	868,018	331,591	373,034	1,022,016	328,728	327,572	332,483	204,893	4,242,775	
OTHER OCEANIA	7,937	3,876	15,809	8,452	10,535	29,846	9,257	9,201	11,821	5,498	112,230	
UK & IRELAND	17,958	16,773	120,705	35,708	41,087	141,906	48,834	49,498	55,019	18,443	545,937	
GERMANY	1,950	1,472	9,456	3,597	4,249	15,482	5,546	5,831	5,615	1,873	55,074	
GREECE	3,172	2,088	14,483	8,462	10,989	19,333	3,390	2,574	1,864	3,313	69,669	
ITALY	4,360	5,828	29,284	12,070	17,855	44,056	8,739	6,797	5,207	6,119	140,315	
LEBANON	2,220	1,174	5,721	4,589	4,336	5,758	902	619	422	1,675	27,417	
MALTA	763	1,761	5,004	2,537	3,765	10,656	2,164	1,694	1,020	1,114	29,477	
NETHERLANDS	1,317	1,188	10,729	3,672	3,861	13,157	4,655	4,844	4,519	1,711	49,651	
POLAND	1,600	1,633	11,309	2,399	2,965	7,515	1,777	1,671	1,629	1,429	33,928	
VIETNAM	3,835	3,030	7,049	4,450	6,813	8,037	705	461	290	1,941	36,612	
YUGOSLAVIA	4,542	2,747	15,053	7,674	11,754	24,498	4,639	3,222	1,984	3,459	79,573	
EUROPE NEI	4,889	3,934	26,753	7,539	8,983	27,375	8,077	7,690	8,314	4,510	108,064	
ASIA NEI	18,032	8,994	25,778	14,194	16,919	36,906	10,676	12,112	15,132	8,220	166,966	
AMERICA	4,578	2,140	6,646	3,730	4,210	11,490	3,352	4,102	6,634	2,369	49,251	
AFRICA	3,155	1,739	7,064	3,114	3,964	12,981	4,328	4,602	5,927	1,968	48,843	
NOT STATED	2,579	1,980	10,679	3,357	3,623	8,342	1,876	1,659	1,598	72,823	108,513	
TOTAL	349,031	247,649	1,189,538	457,136	528,943	1,439,358	447,647	444,148	459,482	341,358	5,904,291	
FEMALES												
AUSTRALIA	692,905	588,551	1,407,087	396,248	318,695	525,469	116,356	85,259	46,911	307,133	4,484,612	
OTHER OCEANIA	18,963	12,519	24,826	11,151	10,253	18,310	3,894	2,513	1,547	7,684	111,662	
UK & IRELAND	76,411	63,526	185,486	44,261	38,217	67,954	13,799	9,850	5,326	29,837	534,665	
GERMANY	9,974	5,772	18,313	4,571	4,029	6,523	1,458	1,194	777	3,301	55,915	
GREECE	13,767	4,561	20,565	8,790	6,679	4,827	703	468	420	5,154	65,933	
ITALY	25,404	12,590	39,812	11,615	9,448	8,339	1,183	817	727	9,626	119,566	
LEBANON	8,037	2,636	5,887	1,964	1,277	1,033	128	63	65	3,118	24,205	
MALTA	6,491	2,757	7,422	2,341	1,878	1,897	206	125	89	2,477	25,684	
NETHERLANDS	8,009	5,082	15,180	3,492	2,647	3,971	854	623	347	2,850	43,058	
POLAND	4,887	2,366	12,097	2,326	2,326	2,856	535	445	386	1,788	30,011	
VIETNAM	6,966	3,370	6,662	2,967	4,262	2,243	136	91	49	2,069	28,819	
YUGOSLAVIA	14,713	4,584	18,260	9,531	7,854	5,875	603	341	221	4,892	66,872	
EUROPE NEI	16,052	7,996	33,317	9,524	6,859	9,524	2,149	1,757	1,370	5,932	92,756	
ASIA NEI	48,041	18,128	38,051	14,667	14,963	23,982	4,992	3,672	2,242	12,414	181,153	
AMERICA	11,787	5,478	9,283	3,996	3,797	6,199	1,558	1,748	1,443	3,676	48,963	
AFRICA	9,038	5,152	11,576	4,014	4,061	7,644	1,517	1,143	691	3,141	47,978	
NOT STATED	6,379	3,577	16,090	3,465	2,512	3,264	500	390	307	62,681	99,164	
TOTAL	977,820	748,649	1,869,916	533,198	439,756	699,915	150,573	110,498	62,915	467,779	6,061,020	

1986 CENSUS OF POPULATION AND HOUSING AUSTRALIA
 TABLE C11 - BIRTHPLACE BY LABOUR FORCE STATUS BY SEX: PERSONS AGED 15 YEARS AND OVER

BIRTHPLACE	LABOUR FORCE STATUS							TOTAL (INCL NOT STATED)		
	WAGE OR SALARY EARNER	SELF EMPLOYED	EMPLOYER	UNPAID HELPER	TOTAL EMPLOYED	UNEMPLOYED - LOOKING FOR FULL-TIME WORK	UNEMPLOYED - LOOKING FOR PART-TIME WORK			
	MALES									
AUSTRALIA	2,347,331	329,930	203,620	12,894	2,893,775	242,900	31,134	3,167,810	1,032,043	4,242,775
OTHER OCEANIA	67,334	8,262	4,729	220	80,546	9,838	1,059	91,443	19,350	112,228
UK & IRELAND	311,900	36,973	19,551	626	369,051	29,539	2,695	401,286	141,001	545,936
GERMANY	31,286	6,161	3,480	97	41,024	3,387	3,355	44,765	9,849	55,074
GREECE	32,761	8,787	5,513	162	47,225	4,426	418	52,068	16,577	69,669
ITALY	69,234	17,149	10,653	284	97,319	4,909	618	102,846	35,887	140,313
LEBANON	9,671	2,675	1,469	116	13,934	5,919	466	20,319	6,653	27,416
MALTA	18,868	1,920	1,779	31	21,596	1,434	102	23,132	6,055	29,478
NETHERLANDS	25,149	6,286	3,564	91	35,091	2,417	245	37,754	11,553	49,652
POLAND	13,679	1,878	1,208	51	16,817	1,771	272	18,862	14,690	33,928
VIETNAM	17,715	1,915	587	77	19,293	8,288	744	28,326	7,662	36,612
YUGOSLAVIA	45,396	5,847	2,630	120	53,994	5,003	556	59,555	18,806	79,573
EUROPE NEI	51,923	9,544	5,715	211	67,394	6,769	824	74,988	31,859	108,062
ASIA NEI	87,469	8,569	8,891	472	105,400	12,119	2,206	119,727	44,932	166,967
AMERICA	28,076	2,931	1,674	99	32,779	3,662	558	36,998	11,607	49,252
AFRICA	29,767	2,917	2,664	104	35,452	2,526	387	38,364	9,999	48,843
NOT STATED	16,866	2,704	1,537	104	21,210	2,523	351	24,084	20,802	108,515
TOTAL	3,204,425	453,454	278,266	15,760	3,951,903	347,430	42,991	4,342,326	1,439,327	5,904,293
	FEMALES									
AUSTRALIA	1,663,103	147,877	92,450	35,567	1,938,997	128,026	66,027	2,133,050	2,290,427	4,484,613
OTHER OCEANIA	51,366	3,175	1,897	696	57,133	6,292	2,601	66,027	43,886	111,662
UK & IRELAND	199,730	14,692	8,502	2,886	225,810	12,845	7,846	246,499	283,127	534,664
GERMANY	18,797	2,468	1,500	440	23,204	1,273	973	25,449	29,745	55,915
GREECE	20,769	4,257	2,401	458	27,885	1,620	926	30,430	34,169	65,934
ITALY	31,815	5,636	3,066	969	41,487	1,385	1,120	43,991	73,407	119,566
LEBANON	3,749	1,046	398	208	5,399	2,008	596	8,004	15,523	24,206
MALTA	7,732	695	291	125	8,845	381	360	9,584	15,507	25,682
NETHERLANDS	12,561	2,238	1,350	500	16,649	691	629	17,967	24,528	43,057
POLAND	7,873	782	434	124	9,212	974	539	10,725	18,906	30,011
VIETNAM	9,365	688	372	139	10,566	5,918	1,585	18,069	10,253	28,820
YUGOSLAVIA	26,534	1,646	850	284	29,314	2,463	1,162	32,938	32,530	66,873
EUROPE NEI	27,991	3,500	2,193	538	34,224	2,637	1,533	38,374	53,074	92,755
ASIA NEI	65,766	5,076	3,834	1,170	75,846	8,489	4,227	88,562	89,823	181,154
AMERICA	19,505	1,423	793	307	22,030	2,242	1,291	25,564	22,605	48,964
AFRICA	20,232	1,395	862	270	22,759	1,412	921	25,091	22,217	47,977
NOT STATED	10,121	1,183	702	250	12,258	1,173	564	13,993	34,793	99,165
TOTAL	2,197,008	197,780	121,892	44,930	2,561,611	179,828	92,900	2,834,337	3,094,521	6,061,018

1986 CENSUS OF POPULATION AND HOUSING AUSTRALIA
 TABLE C12 - BIRTHPLACE BY OCCUPATION BY SEX: EMPLOYED PERSONS

MALES

OCCUPATION	BIRTHPLACE						
	AUSTRALIA	NEW ZEALAND	UK & IRELAND	GERMANY	GREECE	ITALY	LEBANON
1. MANAGERS & ADMINISTRATORS:							
LGSLTRS & GOVT APPT OFFL	1,505	9	84	7	4	9	-
GENERAL MANAGERS	22,395	790	3,925	366	100	282	30
SPECIALIST MANAGERS	112,339	3,116	21,195	2,055	465	1,494	131
FARMERS & FARM MANAGERS	157,127	7,715	3,630	599	819	4,952	73
MANAGRL SUPERV (SALES&SERV)	91,943	2,185	10,648	1,278	2,469	3,344	1,143
MANAGRL SUPERV (OTH BUSNS)	54,565	1,606	6,680	1,434	1,093	2,629	297
TOTAL (INCL NFD)	446,572	8,631	47,113	5,882	5,010	12,822	1,683
2. PROFESSIONALS:							
NATURAL SCIENTISTS	16,583	490	2,822	295	71	167	19
BUILDING PROFESNL&ENGRS	57,653	1,376	9,993	1,310	363	1,075	117
HEALTH DIAG&TREAT PRACTR	32,303	1,930	4,266	1,343	164	328	44
SCHOOL TEACHERS	61,544	601	6,173	598	298	517	49
OTHR TEACHERS & INSTRTRS	27,373	812	5,813	531	159	332	33
SOCIAL PROFESSIONALS	26,253	559	2,526	182	172	280	43
BUSINESS PROFESSIONALS	77,885	1,879	11,387	955	375	946	169
ARTISTS&RELATD PROFESSIONALS	21,024	1,043	4,218	364	127	314	26
MISCELLANEOUS PROFESSIONALS	12,604	333	1,842	173	71	145	24
TOTAL (INCL NFD)	336,370	8,097	49,693	4,815	1,812	4,142	527
3. PARA-PROFESSIONALS:							
MEDICAL/SCIENCE TECHNICIAN	6,755	117	1,194	128	29	82	15
ENGR&BLDNG ASSOCT &TECHNS	60,272	1,119	10,062	1,381	357	1,258	124
AIR&SEA TPT TECHN WORKRS	11,291	410	2,393	111	29	76	2
REGISTERED NURSES	7,166	278	1,689	107	17	52	7
POLICE OFFICERS	26,341	188	2,883	218	19	82	13
MISCELL PARA-PROFESSIONAL	65,014	1,177	10,740	776	247	715	98
TOTAL (INCL NFD)	181,516	3,341	29,882	2,838	726	2,347	262
4. TRADESPERSONS:							
METAL FITTING&MACHNG T/P	71,730	1,648	13,732	2,541	828	2,552	192
OTHER METAL TRADESPERSONS	63,136	1,485	10,403	1,506	1,163	3,525	360
ELECTRICAL & ELECTRONIC	114,509	1,946	14,451	1,645	1,183	2,576	266
BUILDNG TRADESPERSONS	136,957	4,572	23,219	3,553	3,036	9,281	577
PRINTNG TRADESPERSONS	21,423	576	3,293	347	267	436	115
VEHICLE TRADESPERSONS	88,832	2,263	7,949	1,138	963	3,115	512
FOOD TRADESPERSONS	45,683	1,438	4,470	987	1,314	2,200	311
AMENITY HORTICULTURAL	28,708	3,017	3,017	314	1,199	1,089	86
MISCELL TRADESPERSONS	54,400	1,642	6,809	974	1,593	4,107	527
TOTAL (INCL NFD)	636,585	16,427	89,197	13,315	10,675	29,308	3,003

1986 CENSUS OF POPULATION AND HOUSING AUSTRALIA
 TABLE C12 - BIRTHPLACE BY OCCUPATION BY SEX: EMPLOYED PERSONS - CONTINUED

MALES

OCCUPATION	BIRTHPLACE							
	AUSTRALIA	NEW ZEALAND	UK & IRELAND	GERMANY	GREECE	ITALY	LEBANON	
5. CLERKS:								
STENOGRAPHERS & TYPISTS	3,682	50	415	34	13	40	12	
DATA PROC&BSNS MACH OPTR	10,327	276	1,450	117	94	136	35	
NUMERICAL CLERKS	64,840	854	6,939	643	351	876	133	
FILING, SORTING©ING	10,808	131	1,503	112	156	204	95	
MATERIAL RECORDING&DESPATCH	42,428	818	6,445	534	264	669	114	
RECEPTN, TELEPHONST, MESSNER	13,783	244	2,022	108	116	200	39	
MISCELL CLERKS	24,739	267	2,870	207	135	292	68	
TOTAL (INCL NFD)	229,327	3,159	27,061	2,243	1,434	3,136	572	
6. SALES & PERSONAL SERVICES:								
INVEST, INSURCE & REAL ESTATE	34,765	949	4,437	390	341	709	84	
SALES REPRESENTATIVES	46,823	1,486	7,714	578	321	784	72	
SALES ASSISTANTS	91,379	2,067	10,607	832	2,833	3,205	1,057	
TELLERS, CASHIERS&TICKET	15,461	273	1,316	83	145	243	107	
MISCELL SALESPERSONS	34,278	1,052	3,403	321	543	923	202	
PERSONAL SERVICE WORKERS	8,348	245	1,521	112	52	108	13	
TOTAL (INCL NFD)	239,451	6,339	30,279	2,421	4,317	6,175	1,568	
7. PLANT&MACHINE OPERATORS:								
ROAD/RAIL TRANSPRT DRIVRS	149,032	3,432	13,966	1,431	2,851	4,343	952	
MOBILE PLANT OPERATORS	71,750	2,029	6,540	684	878	2,193	242	
STATIONARY PLANT OPERATR	38,412	982	6,161	715	506	1,540	134	
MACHINE OPERATORS	32,289	960	5,103	598	2,180	2,537	568	
TOTAL (INCL NFD)	324,074	8,337	35,988	3,951	8,293	13,170	2,584	
8. LABOURERS & RELATED WORKERS:								
TRADES ASST&FACTORY LABOR	94,889	2,734	11,544	1,050	3,421	5,342	952	
AGRICL LABOURERS&RELATED	52,472	987	2,289	221	171	784	24	
CLEANERS	38,118	984	5,527	442	2,406	2,673	491	
CONSTRUCTION&MINING LABRERS	61,929	2,648	7,500	814	1,543	7,523	222	
MISC LABOURERS & RELTD WKRS	147,432	3,677	21,035	1,541	4,759	4,778	1,186	
TOTAL (INCL NFD)	423,101	11,705	49,990	4,293	13,506	23,230	3,206	
INADEQUATELY DESCRIBED	47,787	993	7,027	866	802	1,726	269	
NOT STATED	28,990	563	2,821	399	651	1,264	258	
GRAND TOTAL	2,893,774	67,595	369,051	41,024	47,224	97,318	13,933	

1986 CENSUS OF POPULATION AND HOUSING AUSTRALIA
 TABLE C12 - BIRTHPLACE BY OCCUPATION BY SEX: EMPLOYED PERSONS - CONTINUED

FEMALES

OCCUPATION	BIRTHPLACE						
	AUSTRALIA	NEW ZEALAND	UK & IRELAND	GERMANY	GREECE	ITALY	LEBANON
1. MANAGERS & ADMINISTRATORS:							
LGLSTRS & GOVT APPT OFFL		3	19	1	-	2	-
GENERAL MANAGERS	143	83	360	34	13	32	1
SPECIALIST MANAGERS	2,135	720	3,286	325	75	177	24
FARMERS & FARM MANAGERS	69,337	478	2,407	378	563	2,312	23
MANAGRL SUPERV (SALES&SERV)	48,849	1,176	6,141	756	1,158	1,174	447
MANAGRL SUPERV (OTH BUSNS)	8,330	1,193	1,003	220	268	327	26
TOTAL (INCL NFD)	151,756	2,701	13,413	1,749	2,091	4,047	524
2. PROFESSIONALS:							
NATURAL SCIENTISTS	5,525	186	696	79	35	26	4
BUILDING PROFESNL&ENGRNS	1,593	31	188	36	10	11	1
HEALTH DIAG&TREAT PRACTNR	21,163	643	2,653	219	49	71	15
SCHOOL TEACHERS	119,779	1,486	9,932	1,232	480	878	75
OTHR TEACHERS & INSTRTORS	24,139	607	3,163	370	99	213	14
SOCIAL PROFESSIONALS	10,671	217	1,208	113	65	96	16
BUSINESS PROFESSIONALS	27,600	981	3,880	333	116	195	58
ARTISTS&RELATD PROFESSIONALS	13,212	561	1,675	180	60	104	13
MISCELLANEOUS PROFESSIONALS	16,288	417	2,098	212	92	126	39
TOTAL (INCL NFD)	242,030	5,191	25,807	2,797	1,014	1,734	238
3. PARA-PROFESSIONALS:							
MEDICAL/SCIENCE TECHNICIAN	6,540	198	782	74	26	29	8
ENGR&BLDNG ASSOCT &TECHNS	4,640	121	682	120	15	31	2
AIR&SEA TPT TECHNL WORKRS	426	12	46	4	3	-	-
REGISTERED NURSES	98,888	3,021	13,101	913	91	267	36
POLICE OFFICERS	2,850	35	203	17	3	7	-
MISCELL PARA-PROFESSIONAL	24,917	752	3,907	327	86	184	35
TOTAL (INCL NFD)	138,739	4,149	18,789	1,467	225	527	86
4. TRADESPERSONS:							
METAL FITTING&MACHNG T/P	590	18	78	19	15	16	3
OTHER METAL TRADESPERSONS	951	33	195	36	59	66	3
ELECTRICAL & ELECTRONIC	1,820	48	207	19	22	33	6
BUILDNG TRADESPERSONS	2,223	55	336	61	35	102	4
PRINTNG TRADESPERSONS	4,585	171	726	72	36	71	6
VEHICLE TRADESPERSONS	844	22	82	8	12	34	4
FOOD TRADESPERSONS	19,167	604	2,266	385	351	899	73
AMENITY HORTICULTURAL	3,796	121	350	53	25	79	6
MISCELL TRADESPERSONS	36,000	759	3,135	502	1,085	1,644	118
TOTAL (INCL NFD)	70,150	1,835	7,405	1,159	1,645	2,956	219

1986 CENSUS OF POPULATION AND HOUSING AUSTRALIA
 TABLE C12 - BIRTHPLACE BY OCCUPATION BY SEX: EMPLOYED PERSONS - CONTINUED

OCCUPATION	BIRTHPLACE						
	AUSTRALIA	NEW ZEALAND	UK & IRELAND	GERMANY	GREECE	ITALY	LEBANON
5. CLERKS:							
STENOGRAPHERS & TYPISTS	191,851	4,987	23,333	2,374	893	2,672	407
DATA PROC&BSNS MACH OPTR	44,528	1,513	5,711	386	214	479	132
NUMERICAL CLERKS	142,789	3,573	18,505	1,889	545	1,797	214
FILING, SORTING©ING	22,410	435	2,906	214	72	167	57
MATERIAL RECORDING&DESPATCH	18,721	535	2,888	273	77	184	38
RECEPIN, TELEPHONST,MESSNER	96,998	2,631	11,441	763	389	990	156
MISCELL CLERKS	42,098	703	5,164	355	130	288	40
TOTAL (INCL NFD)	643,122	15,579	77,981	7,109	2,675	7,499	1,178
6. SALES & PERSONAL SERVICES:							
INVEST,INSURCE &REAL ESTATE	8,975	367	1,127	130	65	144	23
SALES REPRESENTATIVES	11,363	488	1,641	164	38	107	10
SALES ASSISTANTS	168,221	3,227	16,748	1,730	2,744	3,557	790
TELLERS,CASHIERS&TICKET	76,373	1,522	6,574	420	372	867	186
MISCELL SALESPERSONS	55,570	2,238	5,872	683	326	588	93
PERSONAL SERVICE WORKERS	68,111	1,800	8,916	708	171	498	94
TOTAL (INCL NFD)	391,096	9,725	41,208	3,881	3,737	5,819	1,202
7. PLANT&MACHINE OPERATORS:							
ROAD/RAIL TRANSPRT DRIVRS	10,141	266	896	101	58	70	20
MOBILE PLANT OPERATORS	981	31	68	8	19	23	4
STATIONARY PLANT OPERATR	528	22	79	2	11	16	2
MACHINE OPERATORS	25,904	1,051	4,043	576	4,984	5,555	365
TOTAL (INCL NFD)	42,789	1,524	5,867	850	6,001	6,645	532
8. LABOURERS & RELATED WORKERS:							
TRADES ASST&FACTORY LABOR	45,630	1,536	6,987	935	2,643	3,231	396
AGRICL LABOURERS&RELATED	14,750	361	1,119	153	96	312	8
CLEANERS	66,005	1,563	10,058	1,105	3,214	3,696	279
CONSTRUCTION&MINING LABRERS	1,871	79	184	25	7	54	1
MISC LABOURERS & RELTLD WKRS	80,525	2,272	12,114	1,215	3,292	3,201	474
TOTAL (INCL NFD)	213,847	5,892	31,015	3,511	9,523	10,716	1,198
INADEQUATELY DESCRIBED	21,747	450	2,258	363	408	670	88
NOT STATED	23,723	393	2,066	310	564	872	135
GRAND TOTAL	1,938,998	47,437	225,810	23,205	27,884	41,486	5,397

1986 CENSUS OF POPULATION AND HOUSING AUSTRALIA
 TABLE C12 - BIRTHPLACE BY OCCUPATION BY SEX: EMPLOYED PERSONS - CONTINUED

OCCUPATION	BIRTHPLACE							TOTAL
	MALTA	NETHERLANDS	POLAND	VIETNAM	YUGOSLAVIA	OTHER COUNTRIES	NOT STATED	
1. MANAGERS & ADMINISTRATORS:								
LGSLTRS & GOVT APPT OFFL	1	3	1	-	3	50	5	1,682
GENERAL MANAGERS	58	323	71	4	91	2,196	94	30,727
SPECIALIST MANAGERS	404	1,686	353	79	528	10,514	479	154,838
FARMERS & FARM MANAGERS	679	1,101	121	82	725	2,349	576	173,553
MANAGRL SUPERV(SALES&SERV)	323	1,399	368	224	711	8,175	607	124,815
MANAGRL SUPERV(OTH BUSNS)	228	1,490	530	113	885	5,043	505	77,102
TOTAL (INCL NFD)	1,714	6,147	1,493	513	2,974	28,921	2,321	571,798
2. PROFESSIONALS:								
NATURAL SCIENTISTS	32	228	118	49	70	2,544	64	23,550
BUILDING PROFESNL&ENGNRS	147	962	734	292	534	9,380	326	84,265
HEALTH DIAG&TREAT PRACTNR	49	214	332	75	127	6,947	200	46,319
SCHOOL TEACHERS	118	567	115	61	172	4,200	180	75,193
OTHR TEACHERS & INSTRCTORS	80	401	164	89	134	3,989	157	40,069
SOCIAL PROFESSIONALS	64	234	121	30	100	2,201	70	32,835
BUSINESS PROFESSIONALS	231	830	319	295	355	11,551	354	107,533
ARTISTS&RELATD PROFESSIONALS	69	315	142	26	125	2,512	156	30,464
MISCELLANEOUS PROFESSIONALS	22	154	71	88	90	1,635	53	17,301
TOTAL (INCL NFD)	819	3,945	2,134	1,031	1,717	45,535	1,589	462,224
3. PARA-PROFESSIONALS:								
MEDICAL/SCIENCE TECHNICIAN	21	105	47	29	68	807	34	9,431
ENGNR&BLDNG ASSOCT &TECHNS	275	1,082	537	212	701	5,631	329	83,337
AIR&SEA TPT TECHNL WORKRS	15	198	27	8	48	948	49	15,607
REGISTERED NURSES	17	136	30	17	68	992	79	10,659
POLICE OFFICERS	22	214	19	-	38	590	61	30,690
MISCELL PARA-PROFESSIONAL	271	788	231	148	384	4,000	292	84,880
TOTAL (INCL NFD)	674	2,607	922	425	1,354	13,433	872	241,198
4. TRADESPERSONS:								
METAL FITTING&MACHNG T/P	812	1,122	941	306	3,254	8,346	667	108,673
OTHER METAL TRADESPERSONS	765	994	659	852	2,263	7,313	589	95,013
ELECTRICAL & ELECTRONIC	622	1,210	664	223	1,560	6,721	612	148,189
BUILDING TRADESPERSONS	876	3,340	696	221	6,421	10,726	1,430	204,906
PRINTNG TRADESPERSONS	192	298	115	146	273	1,851	136	29,471
VEHICLE TRADESPERSONS	586	867	385	189	1,407	5,513	473	114,194
FOOD TRADESPERSONS	216	603	218	843	1,011	8,576	537	68,407
AMENITY HORTICULTURAL	136	497	130	66	1,243	1,234	182	36,486
MISCELL TRADESPERSONS	536	732	426	502	1,243	5,127	546	79,161
TOTAL (INCL NFD)	4,829	9,860	4,309	3,387	17,893	56,401	5,283	900,469

MALES

1986 CENSUS OF POPULATION AND HOUSING AUSTRALIA
 TABLE C12 - BIRTHPLACE BY OCCUPATION BY SEX: EMPLOYED PERSONS - CONTINUED

OCCUPATION	BIRTHPLACE							TOTAL
	MALTA	NETHERLANDS	POLAND	VIETNAM	YUGOSLAVIA	OTHER COUNTRIES	NOT STATED	
5. CLERKS:								
STENOGRAPHERS & TYPISTS	10	35	14	16	27	324	19	4,689
DATA PROC&BSNS MACH OPTR	32	81	42	43	126	1,391	55	14,202
NUMERICAL CLERKS	314	506	152	94	359	5,607	243	81,909
FILING, SORTING©ING	128	101	50	682	94	1,707	76	15,848
MATERIAL RECORDING&DESPATCH	331	399	148	64	385	3,348	200	56,146
RECEPTN, TELEPHONST,MESSNER	119	106	26	68	90	965	75	17,960
MISCELL CLERKS	122	176	49	148	113	1,860	95	31,134
TOTAL (INCL NFD)	1,305	1,718	587	1,197	1,506	19,015	1,082	293,343
6. SALES & PERSONAL SERVICES:								
INVEST, INSURCE &REAL ESTATE	70	340	154	62	233	2,818	176	45,524
SALES REPRESENTATIVES	156	552	141	14	231	3,159	207	62,238
SALES ASSISTANTS	282	904	363	226	686	6,235	571	121,246
TELLERS,CASHIERS&TICKET	65	63	38	173	124	1,431	72	19,592
MISCELL SALESPERSONS	117	347	132	179	358	4,088	250	46,194
PERSONAL SERVICE WORKERS	40	110	22	11	73	755	54	11,460
TOTAL (INCL NFD)	756	2,437	894	681	1,770	19,124	1,410	317,620
7. PLANT&MACHINE OPERATORS:								
ROAD/RAIL TRANSPRT DRIVRS	1,240	1,512	688	298	2,328	7,567	955	190,593
MOBILE PLANT OPERATORS	1,082	629	294	237	1,543	2,752	413	91,268
STATIONARY PLANT OPERATR	607	603	434	171	1,316	2,793	287	54,664
MACHINE OPERATORS	792	440	790	1,972	2,519	6,062	403	57,211
TOTAL (INCL NFD)	4,777	3,573	2,835	4,263	10,460	24,542	2,654	449,502
8. LABOURERS & RELATED WORKERS:								
TRADES ASST&FACTORY LABOR	1,759	755	1,103	4,820	5,042	12,519	1,065	146,994
AGRICL LABOURERS&RELATED	109	268	63	85	247	1,074	248	59,040
CLEANERS	953	561	393	383	1,754	5,106	510	60,304
CONSTRUCTION&MINING LABRERS	718	760	376	135	3,004	4,179	708	92,059
MISC LABOURERS & RELTD WKRS	1,877	1,401	846	1,219	2,553	14,390	1,403	208,099
TOTAL (INCL NFD)	5,963	3,897	3,034	6,995	14,362	39,250	4,372	606,909
INADEQUATELY DESCRIBED	506	614	405	438	1,161	4,801	682	68,073
NOT STATED	256	293	205	366	798	2,956	945	40,766
GRAND TOTAL	21,597	35,092	16,817	19,292	53,994	253,977	21,209	3,951,905

MALES

1986 CENSUS OF POPULATION AND HOUSING AUSTRALIA
 TABLE C12 - BIRTHPLACE BY OCCUPATION BY SEX: EMPLOYED PERSONS - CONTINUED

FEMALES

OCCUPATION	BIRTHPLACE								TOTAL
	MALTA	NETHERLANDS	POLAND	VIETNAM	YUGOSLAVIA	OTHER COUNTRIES	NOT STATED		
1. MANAGERS & ADMINISTRATORS:									
IGSITRS & GOVT APPT OFFL	-	2	-	-	1	1	4	-	173
GENERAL MANAGERS	5	13	20	1	8	243	12	12	2,963
SPECIALIST MANAGERS	41	203	71	19	92	1,945	109	109	28,561
FARMERS & FARM MANAGERS	334	571	48	22	431	1,380	306	306	78,589
MANAGRL SUPERV (SALES&SERV)	166	681	231	173	375	4,124	421	421	65,871
MANAGRL SUPERV (OTH BUSNS)	26	175	100	52	114	1,009	96	96	11,940
TOTAL (INCL NFD)	578	1,661	487	271	1,028	8,885	966	966	190,157
2. PROFESSIONALS:									
NATURAL SCIENTISTS	5	38	69	26	38	925	14	14	7,669
BUILDING PROFESNL&ENGRNS	5	9	75	13	29	371	9	9	2,379
HEALTH DIAG&TREAT PRACTNR	21	140	151	38	68	3,103	77	77	28,417
SCHOOL TEACHERS	148	686	264	35	299	6,934	310	310	142,540
OTHR TEACHERS & INSTRTORS	23	225	118	16	83	2,694	128	128	31,894
SOCIAL PROFESSIONALS	20	89	46	20	50	1,001	36	36	13,647
BUSINESS PROFESSIONALS	40	191	162	148	174	4,365	111	111	38,352
ARTISTS&RELATD PROFESSIONALS	19	95	98	17	76	1,482	83	83	17,674
MISCELLANEOUS PROFESSIONALS	20	106	128	108	162	2,169	84	84	22,050
TOTAL (INCL NFD)	304	1,591	1,130	421	998	23,359	862	862	307,476
3. PARA-PROFESSIONALS:									
MEDICAL/SCIENCE TECHNICIAN	4	42	72	28	59	650	19	19	8,535
ENGNR&BLDNG ASSOCT &TECHNS	3	35	177	16	70	748	27	27	6,691
AIR&SEA TPT TECHNL WORKRS	-	-	2	1	1	17	1	1	6,516
REGISTERED NURSES	97	959	268	54	352	8,989	526	526	127,563
POLICE OFFICERS	-	13	2	-	4	53	4	4	3,190
MISCELL PARA-PROFESSIONAL	52	246	159	117	207	2,146	119	119	33,261
TOTAL (INCL NFD)	159	1,300	692	222	703	12,685	703	703	180,447
4. TRADESPERSONS:									
METAL FITTING&MACHNG T/P	9	12	12	4	35	59	10	10	881
OTHER METAL TRADESPERSONS	15	17	30	53	100	169	18	18	1,742
ELECTRICAL & ELECTRONIC	7	17	17	12	29	200	7	7	2,438
BUILDNG TRADESPERSONS	11	53	7	2	86	154	24	24	3,149
PRINTNG TRADESPERSONS	41	41	24	42	86	459	31	31	6,389
VEHICLE TRADESPERSONS	2	7	4	5	19	60	4	4	1,108
FOOD TRADESPERSONS	88	199	136	113	447	2,192	217	217	27,134
AMENITY HORTICULTURAL	12	64	10	4	26	201	16	16	4,760
MISCELL TRADESPERSONS	95	292	182	634	769	2,991	254	254	48,458
TOTAL (INCL NFD)	277	705	428	869	1,606	6,508	579	579	96,340

1986 CENSUS OF POPULATION AND HOUSING AUSTRALIA
 TABLE C12 - BIRTHPLACE BY OCCUPATION BY SEX: EMPLOYED PERSONS - CONTINUED

FEMALES

OCCUPATION	BIRTHPLACE							TOTAL
	MALTA	NETHERLANDS	POLAND	VIETNAM	YUGOSLAVIA	OTHER COUNTRIES	NOT STATED	
5. CLERKS:								
STENOGRAPHERS & TYPISTS	589	1,359	385	175	1,344	16,305	960	247,634
DATA PROC&BSNS MACH OPTR	185	227	144	160	425	4,206	229	58,539
NUMERICAL CLERKS	452	1,303	434	204	921	10,196	623	183,444
FILING, SORTING©ING	88	129	87	513	137	2,250	103	29,565
MATERIAL RECORDING&DESPATCH	74	148	51	26	133	1,336	83	24,571
RECEPTN, TELEPHONST, MESSNER	239	544	141	97	589	5,287	391	120,653
MISCELL CLERKS	111	273	172	192	165	2,386	141	52,118
TOTAL (INCL NFD)	2,004	4,470	1,514	1,505	4,280	47,500	3,016	819,436
6. SALES & PERSONAL SERVICES:								
INVEST, INSURCE & REAL ESTATE	19	85	33	16	55	667	57	11,758
SALES REPRESENTATIVES	31	123	39	3	32	788	59	14,885
SALES ASSISTANTS	535	1,296	527	357	1,311	8,847	962	210,853
TELLERS, CASHIERS&TICKET	236	320	97	177	464	3,783	249	91,643
MISCELL SALES PERSONS	150	490	216	229	437	5,067	321	72,278
PERSONAL SERVICE WORKERS	168	766	160	112	380	4,328	349	86,560
TOTAL (INCL NFD)	1,154	3,108	1,087	905	2,694	23,671	2,024	491,306
7. PLANT&MACHINE OPERATORS:								
ROAD/RAIL TRANSPRT DRIVRS	24	131	15	3	68	338	40	12,168
MOBILE PLANT OPERATORS	9	13	6	14	20	68	11	1,275
STATIONARY PLANT OPERATR	6	4	4	4	18	41	4	743
MACHINE OPERATORS	601	384	670	2,198	3,634	7,753	546	58,267
TOTAL (INCL NFD)	909	588	882	2,630	5,212	10,280	808	85,517
8. LABOURERS & RELATED WORKERS:								
TRADES ASSTS&FACTORY LABOR	969	533	1,028	2,647	5,054	9,672	728	81,990
AGRICL LABOURERS&RELATED	60	19	24	24	109	572	77	17,844
CLEANERS	1,219	956	799	168	3,358	6,653	730	99,803
CONSTRUCTION&MINING LABRERS	9	28	9	6	46	97	18	2,440
MISC LABOURERS & RELTD WKRS	819	963	706	465	2,604	9,848	848	119,346
TOTAL (INCL NFD)	3,148	2,721	2,635	3,377	11,692	27,332	2,505	329,113
INADEQUATELY DESCRIBED	140	243	190	173	502	2,093	309	29,637
NOT STATED	172	260	169	189	600	2,242	488	32,185
GRAND TOTAL	8,844	16,648	9,212	10,565	29,314	164,555	12,258	2,561,612

1986 CENSUS OF POPULATION AND HOUSING AUSTRALIA

TABLE C13 - 1985 PLACE OF USUAL RESIDENCE BY AGE BY SEX: PERSONS AGED 1 YEAR AND OVER ENUMERATED AT THEIR DWELLING OF USUAL RESIDENCE

1985 PLACE OF USUAL RESIDENCE	AGE					
	1-4	5-9	10-14	15-24	25-34	35-44
MALES						
USUAL RESIDENTS 30 JUNE 1986						
RESIDING SAME DWELLING						
30 JUNE 1985	373,746	487,843	562,674	959,086	885,451	929,142
RESIDING ELSEWHERE IN 1985						
IN:						
NEW SOUTH WALES	33,461	29,664	26,875	99,442	109,001	53,817
VICTORIA	22,900	21,373	19,180	74,648	78,093	37,566
QUEENSLAND	19,428	18,182	17,246	63,452	56,850	29,621
SOUTH AUSTRALIA	7,379	6,722	6,232	26,273	25,493	11,839
WESTERN AUSTRALIA	10,767	10,064	9,189	32,484	33,018	17,830
TASMANIA	2,896	2,581	2,337	9,157	8,446	3,987
NORTHERN TERRITORY	1,405	1,460	1,366	4,245	5,536	2,911
AUSTRALIAN CAPITAL TERRITORY	1,792	1,721	1,571	6,345	6,514	3,462
TOTAL PSNS RESID ELSEWHERE	100,031	91,766	83,994	316,045	322,950	161,034
FEMALES						
USUAL RESIDENTS 30 JUNE 1986						
RESIDING SAME DWELLING						
30 JUNE 1985	356,428	463,059	535,474	874,511	926,695	932,591
RESIDING ELSEWHERE IN 1985						
IN:						
NEW SOUTH WALES	31,945	28,548	25,285	113,089	98,087	44,635
VICTORIA	21,431	20,470	18,259	86,395	72,370	32,120
QUEENSLAND	18,443	17,271	16,306	70,220	50,301	25,599
SOUTH AUSTRALIA	7,138	6,462	5,844	30,378	22,644	10,249
WESTERN AUSTRALIA	10,187	9,807	8,954	36,133	30,133	14,770
TASMANIA	2,845	2,539	2,215	11,060	7,580	3,405
NORTHERN TERRITORY	1,372	1,392	1,330	4,458	4,558	2,046
AUSTRALIAN CAPITAL TERRITORY	1,620	1,639	1,466	7,061	5,886	2,742
TOTAL PSNS RESID ELSEWHERE	94,985	88,130	79,658	358,795	291,555	135,562

1986 CENSUS OF POPULATION AND HOUSING AUSTRALIA

TABLE C13 - 1985 PLACE OF USUAL RESIDENCE BY AGE BY SEX: PERSONS AGED 1 YEAR AND OVER ENUMERATED AT THEIR DWELLING OF USUAL RESIDENCE - CONTINUED

1985 PLACE OF USUAL RESIDENCE	AGE				TOTAL
	45-54	55-64	65-74	75+	
MALES					
USUAL RESIDENTS 30 JUNE 1986 RESIDING SAME DWELLING 30 JUNE 1985	692,633	648,552	426,998	207,823	6,173,948
RESIDING ELSEWHERE IN 1985					
IN:					
NEW SOUTH WALES	24,482	17,941	9,180	5,147	409,011
VICTORIA	16,951	12,555	6,544	3,783	293,592
QUEENSLAND	14,100	9,549	4,934	2,621	235,983
SOUTH AUSTRALIA	5,630	4,099	2,257	1,376	97,299
WESTERN AUSTRALIA	8,129	5,103	2,526	1,423	130,536
TASMANIA	1,814	1,408	721	411	33,756
NORTHERN TERRITORY	1,142	568	170	50	18,854
AUSTRALIAN CAPITAL TERRITORY	1,130	626	269	123	23,552
TOTAL PSNS RESID ELSEWHERE	73,376	51,853	26,602	14,933	1,242,586
FEMALES					
USUAL RESIDENTS 30 JUNE 1986 RESIDING SAME DWELLING 30 JUNE 1985	671,847	658,319	513,289	354,684	6,286,898
RESIDING ELSEWHERE IN 1985					
IN:					
NEW SOUTH WALES	21,098	17,091	11,140	10,904	401,821
VICTORIA	14,981	12,292	8,102	7,940	294,361
QUEENSLAND	12,096	8,549	5,452	4,740	228,975
SOUTH AUSTRALIA	5,066	4,000	2,890	2,767	97,439
WESTERN AUSTRALIA	7,002	4,766	2,889	2,488	127,125
TASMANIA	1,695	1,347	890	759	34,338
NORTHERN TERRITORY	1,733	403	164	82	16,536
AUSTRALIAN CAPITAL TERRITORY	925	615	316	239	22,509
TOTAL PSNS RESID ELSEWHERE	63,595	49,065	31,841	29,913	1,223,103

1986 CENSUS OF POPULATION AND HOUSING AUSTRALIA

TABLE C14 - 1981 PLACE OF USUAL RESIDENCE BY AGE BY SEX: PERSONS AGED 5 YEARS AND OVER ENUMERATED AT THEIR DWELLING OF USUAL RESIDENCE

1981 PLACE OF USUAL RESIDENCE	AGE								TOTAL	
	5-9	10-14	15-24	25-34	35-44	45-54	55-64	65-74		75+
MALES										
USUAL RESIDENTS 30 JUNE 1981	296,508	387,201	677,923	386,960	598,412	534,180	529,147	358,121	174,581	3,943,037
RESIDING SAME DWELLING	86,220	77,807	177,222	258,706	152,769	72,337	55,636	30,367	15,043	926,106
RESIDING ELSEWHERE IN 1981	62,818	57,035	135,904	191,042	109,805	53,480	41,420	22,807	11,213	685,524
IN:	46,457	43,886	102,368	124,577	74,284	36,904	26,996	15,004	7,385	477,861
NEW SOUTH WALES	20,076	18,683	49,240	64,251	35,438	17,294	14,290	8,496	4,262	232,029
VICTORIA	26,179	23,778	55,260	72,077	45,312	21,724	15,111	7,628	4,083	271,152
QUEENSLAND	7,614	6,862	17,702	21,266	11,517	5,742	4,402	2,614	1,213	78,930
SOUTH AUSTRALIA	3,026	3,146	5,101	8,625	6,196	2,641	1,367	441	114	30,657
WESTERN AUSTRALIA	4,655	4,314	9,238	12,530	8,958	3,559	2,199	950	308	46,708
TASMANIA	257,046	235,505	552,033	753,073	444,279	213,680	161,421	88,307	43,626	2,748,965
NORTHERN TERRITORY										
AUSTRALIAN CAPITAL TERRITORY										
TOTAL PSNS RESID ELSEWHERE										
FEMALES										
USUAL RESIDENTS 30 JUNE 1981	280,749	367,959	555,723	415,403	634,383	532,270	538,921	429,835	283,237	4,038,483
RESIDING SAME DWELLING	82,984	74,021	205,288	252,297	132,025	63,367	54,354	36,691	33,080	934,106
RESIDING ELSEWHERE IN 1981	59,450	54,922	157,246	189,341	98,919	47,571	41,733	28,049	24,089	701,320
IN:	43,950	42,168	115,870	117,679	66,381	32,438	25,431	16,909	13,938	474,764
NEW SOUTH WALES	19,520	17,989	58,044	62,667	32,194	16,397	14,434	10,663	9,139	241,047
VICTORIA	24,986	22,971	62,167	70,219	39,346	19,239	14,174	9,232	7,710	270,043
QUEENSLAND	7,455	6,572	21,349	20,740	10,275	5,256	4,568	3,197	2,421	81,835
SOUTH AUSTRALIA	3,076	2,885	5,615	7,992	4,811	1,757	974	388	156	27,655
WESTERN AUSTRALIA	4,492	4,211	10,421	12,847	7,871	3,071	2,118	1,148	665	46,844
TASMANIA	245,914	225,740	635,999	733,781	391,822	189,097	157,786	106,279	91,197	2,777,617
NORTHERN TERRITORY										
AUSTRALIAN CAPITAL TERRITORY										
TOTAL PSNS RESID ELSEWHERE										

1986 CENSUS OF POPULATION AND HOUSING AUSTRALIA
 TABLE C15 - INCOME BY AGE BY SEX: PERSONS AGED 15 YEARS AND OVER

INDIVIDUAL INCOME (ANNUAL)	AGE											TOTAL
	15-19	20-24	25-29	30-34	35-39	40-44	45-49	50-54	55-59	60-64	65+	
	MALES											
NO INCOME	216,914	30,514	15,338	12,307	11,729	10,277	9,629	8,645	9,258	8,612	15,810	349,032
\$1-\$2000	50,974	8,943	3,573	3,115	2,934	2,292	1,961	2,001	2,421	3,049	7,064	88,325
\$2001-\$4000	47,197	24,160	8,924	5,676	5,081	4,308	4,378	5,313	7,696	12,314	34,277	159,324
\$4001-\$6000	60,755	74,964	45,486	30,583	25,568	22,350	23,845	29,445	45,719	87,977	309,839	756,535
\$6001-\$9000	87,318	29,387	21,697	20,660	21,695	19,940	19,676	20,961	27,930	42,546	121,196	433,004
\$9001-\$12000	68,219	69,182	45,094	39,472	38,526	32,757	29,234	26,246	28,670	28,717	51,018	457,136
\$12001-\$15000	29,423	104,816	71,580	54,712	52,866	43,368	39,317	34,995	35,685	29,701	32,481	528,944
\$15001-\$18000	14,750	119,916	113,985	88,138	82,831	67,869	60,575	55,068	54,939	36,711	23,661	718,447
\$18001-\$22000	6,632	95,160	125,800	105,530	96,395	75,012	62,303	52,860	50,907	30,640	19,674	720,911
\$22001-\$26000	1,457	34,579	78,007	79,107	73,492	52,535	40,682	32,081	29,118	15,554	11,031	447,646
\$26001-\$32000	1,842	16,041	57,428	84,335	88,071	64,982	46,755	34,347	28,490	13,459	9,398	444,149
\$32001-\$40000	372	5,155	22,824	41,349	54,376	44,052	30,666	21,929	17,285	7,590	5,678	251,276
\$40001-\$50000	105	1,417	6,656	14,176	22,139	21,075	16,070	11,795	9,386	4,102	2,969	109,893
\$50001+	150	990	4,268	10,382	18,368	19,192	15,282	11,162	9,392	4,954	4,172	98,312
NOT STATED	88,071	33,305	28,626	25,970	28,133	24,243	19,453	16,813	16,468	15,217	45,056	341,358
TOTAL	673,183	648,533	649,287	615,510	622,200	504,256	419,829	363,661	373,365	341,142	693,326	5,904,293
	FEMALES											
NO INCOME	213,219	73,336	108,997	110,276	98,262	78,276	77,163	77,375	69,872	35,239	35,802	977,820
\$1-\$2000	59,958	34,651	77,250	83,867	64,267	36,980	22,006	15,066	13,003	11,293	16,703	435,045
\$2001-\$4000	53,966	25,697	21,585	27,532	28,393	20,446	16,616	16,347	20,631	25,893	56,492	313,603
\$4001-\$6000	54,699	61,349	44,643	46,369	51,074	45,866	48,126	59,671	98,805	150,109	476,058	1,136,770
\$6001-\$9000	89,183	55,629	57,727	64,397	70,382	56,707	44,136	37,479	40,635	49,622	167,247	733,147
\$9001-\$12000	64,142	76,360	47,422	53,789	63,375	51,570	39,790	29,531	25,474	23,230	58,515	533,198
\$12001-\$15000	17,543	106,344	53,329	44,526	52,657	45,351	37,147	27,306	20,516	12,623	22,414	439,756
\$15001-\$18000	5,985	93,644	71,232	44,747	48,313	41,525	33,344	24,415	18,812	10,396	13,834	406,246
\$18001-\$22000	1,687	52,809	62,937	39,564	37,586	30,113	22,949	15,678	12,808	7,377	10,161	293,670
\$22001-\$26000	1,349	12,078	36,200	25,012	21,781	17,585	12,775	8,778	6,652	3,858	5,505	150,574
\$26001-\$32000	191	3,624	17,811	23,149	19,481	15,097	10,814	7,201	5,362	3,105	4,660	110,498
\$32001-\$40000	297	813	4,101	6,297	7,162	5,693	4,175	2,996	2,514	1,663	2,741	38,451
\$40001+\$50000	29	214	1,029	1,619	2,006	1,778	1,414	1,087	926	772	1,384	12,204
\$50001+	73	207	1,729	1,486	2,006	1,947	1,423	1,016	1,005	772	1,597	12,262
NOT STATED	82,763	36,380	43,683	45,428	45,313	33,679	27,204	25,116	25,585	22,349	80,278	467,778
TOTAL	644,083	633,132	648,676	618,060	612,071	482,618	399,080	349,065	362,606	358,237	953,393	6,061,019

1986 CENSUS OF POPULATION AND HOUSING AUSTRALIA

TABLE C16 - INCOME BY AGE BY SEX: OVERSEAS BORN PERSONS AGED 15 YEARS AND OVER

INDIVIDUAL INCOME (ANNUAL)	AGE											TOTAL
	15-19	20-24	25-29	30-34	35-39	40-44	45-49	50-54	55-59	60-64	65+	
MALES												
NO INCOME	30,885	10,378	5,626	4,227	4,367	3,910	3,814	3,449	3,560	3,521	6,574	80,308
\$1-\$2000	7,149	1,961	708	640	792	592	597	586	708	885	2,197	16,814
\$2001-\$4000	6,035	5,930	2,248	1,360	1,339	1,196	1,406	1,839	2,762	4,275	12,170	40,563
\$4001-\$6000	7,479	14,901	9,872	7,218	7,381	6,790	8,311	10,318	16,131	29,178	90,311	207,891
\$6001-\$9000	8,582	5,029	4,451	4,677	6,091	6,138	6,821	7,463	9,044	11,719	32,934	102,951
\$9001-\$12000	7,728	12,139	10,754	11,243	13,801	12,467	12,039	10,399	9,935	8,596	13,082	122,188
\$12001-\$15000	3,618	18,531	16,920	16,146	19,537	17,010	16,852	14,294	13,020	9,256	7,101	152,285
\$15001-\$18000	1,935	19,984	24,515	24,097	29,322	25,811	24,672	22,055	19,538	12,419	5,291	209,642
\$18001-\$22000	836	14,863	24,311	25,953	32,123	26,825	23,879	19,726	16,650	9,894	4,301	199,357
\$22001-\$26000	211	5,703	14,419	17,134	22,126	16,951	14,072	10,680	7,858	4,759	2,352	117,041
\$26001-\$32000	120	2,736	10,708	17,702	25,299	19,298	14,808	10,437	3,912	2,111	2,039	114,918
\$32001-\$40000	49	838	4,478	9,270	15,812	12,741	9,178	6,135	4,329	2,111	1,297	66,244
\$40001-\$50000	16	286	1,411	3,395	6,654	6,397	5,009	3,372	2,309	1,183	650	30,680
\$50001+	30	188	937	2,619	5,665	6,072	4,805	3,363	2,431	1,369	999	28,476
NOT STATED	10,334	5,164	4,417	4,550	6,092	5,753	5,555	4,756	4,039	3,570	9,411	63,640
TOTAL	85,010	118,631	135,773	150,230	196,404	167,956	151,821	128,872	120,948	106,645	190,711	1,553,003
FEMALES												
NO INCOME	30,081	20,268	29,397	33,292	35,319	27,425	27,583	26,609	22,325	12,805	13,433	278,535
\$1-\$2000	7,464	5,878	12,918	16,024	15,841	9,068	5,736	3,730	2,721	2,788	3,825	85,991
\$2001-\$4000	6,331	5,422	3,934	5,313	6,836	5,030	4,581	4,585	5,461	7,727	15,306	70,530
\$4001-\$6000	6,831	12,016	9,376	10,537	13,925	13,039	14,996	18,382	27,469	42,660	115,482	284,713
\$6001-\$9000	9,075	8,843	10,915	14,008	19,213	15,932	13,575	11,174	10,362	12,133	36,802	162,027
\$9001-\$12000	7,727	14,031	11,727	14,560	20,756	17,505	14,474	9,942	6,653	5,043	11,066	133,485
\$12001-\$15000	2,340	18,369	13,734	13,760	18,493	15,942	13,744	9,480	5,686	3,026	3,978	118,549
\$15001-\$18000	806	15,075	15,182	12,421	16,105	13,441	10,991	7,395	4,836	2,357	2,539	101,147
\$18001-\$22000	242	7,734	12,236	10,342	12,207	9,413	7,019	4,450	2,931	1,640	1,820	70,033
\$22001-\$26000	46	1,860	5,831	5,481	6,483	4,954	3,455	2,262	1,427	674	1,033	33,718
\$26001-\$32000	19	602	3,096	4,450	5,363	3,986	2,827	1,753	1,156	874	924	24,849
\$32001-\$40000	27	153	919	1,551	2,050	1,531	1,053	734	511	397	557	9,483
\$40001-\$50000	6	48	236	1,397	2,619	1,512	1,380	289	229	163	249	3,126
\$50001+	13	49	141	341	599	544	397	260	212	197	332	3,087
NOT STATED	9,481	6,260	8,643	10,389	12,501	9,358	7,866	6,659	6,067	5,396	15,345	97,965
TOTAL	80,495	116,609	138,285	152,865	186,310	147,677	128,674	107,700	98,043	97,891	222,686	1,477,241

1986 CENSUS OF POPULATION AND HOUSING AUSTRALIA
 TABLE C17 - INCOME BY MARITAL STATUS BY SEX: PERSONS AGED 15 YEARS AND OVER

INDIVIDUAL INCOME (ANNUAL)	MARITAL STATUS					TOTAL
	NEVER MARRIED	MARRIED	SEPARATED NOT DIVORCED	DIVORCED	WIDOWED	
	MALES					
NO INCOME	266,921	69,087	3,493	5,815	3,716	349,032
\$1-\$2000	65,212	19,779	1,700	1,367	1,269	88,325
\$2001-\$4000	85,685	64,240	2,039	3,735	3,622	159,323
\$4001-\$6000	246,180	391,305	24,455	42,265	52,330	756,535
\$6001-\$9000	161,365	214,215	10,412	19,263	27,747	433,004
\$9001-\$12000	174,780	247,325	9,106	16,354	9,572	457,136
\$12001-\$15000	187,042	300,026	12,833	21,861	7,182	528,943
\$15001-\$18000	206,921	451,683	19,158	33,000	7,685	718,447
\$18001-\$22000	173,689	490,256	18,508	32,053	6,405	720,912
\$22001-\$26000	84,744	328,060	11,351	19,934	3,557	447,647
\$26001-\$32000	63,179	346,230	11,279	20,108	3,352	444,148
\$32001-\$40000	27,699	204,476	6,201	11,056	1,845	251,277
\$40001-\$50000	9,298	91,958	2,675	4,941	1,020	109,894
\$50001+	7,315	82,852	2,541	4,526	1,078	98,313
NOT STATED	158,005	153,260	7,169	12,147	10,776	341,357
TOTAL	1,918,031	3,454,756	141,924	248,427	141,155	5,904,291
	FEMALES					
NO INCOME	254,983	687,996	6,369	11,450	17,022	977,819
\$1-\$2000	75,062	346,357	2,796	5,608	5,222	435,046
\$2001-\$4000	83,000	204,701	3,252	5,917	16,730	313,601
\$4001-\$6000	177,406	564,841	32,921	68,387	293,217	1,136,771
\$6001-\$9000	183,795	304,363	43,047	62,690	139,249	733,145
\$9001-\$12000	151,287	271,583	24,091	34,333	51,904	533,198
\$12001-\$15000	134,096	239,627	15,190	27,619	23,223	439,755
\$15001-\$18000	122,183	223,319	13,959	30,367	16,419	406,246
\$18001-\$22000	92,859	155,640	9,605	23,920	11,646	293,659
\$22001-\$26000	42,785	84,005	4,739	12,852	6,191	150,575
\$26001-\$32000	27,872	63,563	3,436	10,312	5,315	110,498
\$32001-\$40000	8,729	22,485	1,029	3,565	2,643	38,451
\$40001-\$50000	2,423	7,163	1,322	1,050	1,245	12,204
\$50001+	1,378	8,677	186	743	1,279	12,261
NOT STATED	122,847	276,481	6,922	12,526	49,001	467,779
TOTAL	1,480,704	3,460,804	167,858	311,340	640,312	6,061,020

1986 CENSUS OF POPULATION AND HOUSING AUSTRALIA
 TABLE C18 - INCOME BY MARITAL STATUS BY SEX: OVERSEAS BORN PERSONS AGED 15 YEARS
 AND OVER

INDIVIDUAL INCOME (ANNUAL)	MARITAL STATUS					TOTAL
	NEVER MARRIED	MARRIED	SEPARATED NOT DIVORCED	DIVORCED	WIDOWED	
	MALES					
NO INCOME	47,487	28,074	1,218	2,016	1,513	80,308
\$1-\$2000	10,138	5,740	185	347	403	16,815
\$2001-\$4000	15,215	22,476	615	1,007	1,249	40,562
\$4001-\$6000	46,906	126,862	7,362	12,285	14,475	207,891
\$6001-\$9000	22,084	65,760	2,858	5,155	7,094	102,952
\$9001-\$12000	28,303	84,611	2,560	4,403	2,311	122,189
\$12001-\$15000	35,796	105,096	3,730	5,935	1,728	152,284
\$15001-\$18000	40,591	152,245	5,512	9,312	1,982	209,643
\$18001-\$22000	32,851	150,401	5,346	9,055	1,703	199,358
\$22001-\$26000	16,733	90,623	3,211	5,573	900	117,043
\$26001-\$32000	13,304	92,048	3,138	5,612	817	114,918
\$32001-\$40000	6,174	54,534	1,806	3,282	447	66,244
\$40001-\$50000	2,376	25,691	838	1,530	246	30,679
\$50001+	1,763	24,204	795	1,450	266	28,477
NOT STATED	21,812	35,622	1,488	2,208	2,208	63,640
TOTAL	341,535	1,063,989	40,658	69,472	37,347	1,553,003
	FEMALES					
NO INCOME	43,210	221,127	2,058	3,503	8,635	278,535
\$1-\$2000	10,242	72,279	620	1,241	1,606	85,992
\$2001-\$4000	12,406	50,026	860	1,550	5,685	70,531
\$4001-\$6000	28,839	154,446	8,332	16,942	76,155	284,714
\$6001-\$9000	22,800	81,574	10,036	14,715	32,901	162,028
\$9001-\$12000	23,567	86,448	5,522	7,917	10,033	133,485
\$12001-\$15000	23,517	79,155	3,964	6,980	4,933	118,549
\$15001-\$18000	21,208	65,374	3,689	7,419	3,460	101,148
\$18001-\$22000	16,108	42,828	2,548	6,116	2,438	70,033
\$22001-\$26000	7,603	20,330	1,219	3,264	1,302	33,717
\$26001-\$32000	4,880	15,344	935	2,532	1,160	24,850
\$32001-\$40000	1,723	5,927	308	970	555	9,482
\$40001-\$50000	483	1,970	92	311	273	3,126
\$50001+	314	2,174	62	226	314	3,087
NOT STATED	16,058	67,572	1,489	2,741	10,100	97,964
TOTAL	232,957	966,575	41,735	76,427	159,546	1,477,242

1986 CENSUS OF POPULATION AND HOUSING AUSTRALIA
 TABLE C19 - INCOME BY HIGHEST LEVEL OF QUALIFICATION BY SEX: PERSONS
 AGED 15 YEARS AND OVER

INDIVIDUAL INCOME (ANNUAL)	LEVEL OF QUALIFICATION				
	HIGHER DEGREE	GRADUATE DIPLOMA	BACHELOR DEGREE	DIPLOMA	TRADE CERTIFICA- TE
	MALES				
NO INCOME	864	587	5,314	3,394	17,142
\$1-\$2000	221	147	1,575	1,829	4,325
\$2001-\$4000	277	239	3,087	1,850	13,716
\$4001-\$6000	1,060	1,054	8,770	9,721	105,262
\$6001-\$9000	1,242	7,765	7,073	8,374	60,696
\$9001-\$12000	1,146	869	6,915	7,858	72,309
\$12001-\$15000	957	983	7,709	8,739	99,049
\$15001-\$18000	1,262	1,436	13,084	12,507	179,972
\$18001-\$22000	2,196	3,406	27,674	21,081	219,535
\$22001-\$26000	2,816	4,220	30,063	26,213	112,617
\$26001-\$32000	7,722	10,595	60,933	36,593	86,827
\$32001-\$40000	12,305	6,409	50,233	26,136	36,102
\$40001-\$50000	10,269	3,006	25,642	12,284	12,607
\$50001+	8,212	5,233	26,796	10,802	8,174
NOT STATED	808	580	4,089	3,126	26,151
TOTAL	51,357	39,530	278,960	189,507	1,054,484
	FEMALES				
NO INCOME	1,327	2,669	13,074	21,359	17,917
\$1-\$2000	691	2,722	10,577	18,437	7,642
\$2001-\$4000	449	1,226	6,422	9,939	5,649
\$4001-\$6000	813	2,134	10,103	21,079	22,478
\$6001-\$9000	931	2,069	9,204	17,871	15,182
\$9001-\$12000	831	2,060	8,488	15,418	13,701
\$12001-\$15000	782	1,918	9,032	14,250	12,409
\$15001-\$18000	799	2,354	12,697	16,655	9,061
\$18001-\$22000	1,213	5,234	23,732	28,566	4,548
\$22001-\$26000	1,440	5,933	22,159	33,018	1,549
\$26001-\$32000	3,299	9,743	30,063	20,213	1,020
\$32001-\$40000	2,514	2,240	10,116	4,760	1,410
\$40001-\$50000	998	576	2,906	1,114	170
\$50001+	530	537	1,988	839	197
NOT STATED	509	801	3,702	6,626	6,276
TOTAL	17,125	42,218	174,262	230,144	118,212

1986 CENSUS OF POPULATION AND HOUSING AUSTRALIA

TABLE C19 - INCOME BY HIGHEST LEVEL OF QUALIFICATION BY SEX: PERSONS AGED 15 YEARS AND OVER - CONTINUED

INDIVIDUAL INCOME (ANNUAL)	LEVEL OF QUALIFICATION					TOTAL
	OTHER CERTIFICATE	OTHER QUALIFICATIONS	TOTAL WITH QUALIFICATIONS	NO QUALIFICATIONS	NOT STATED	
	MALES					
NO INCOME	5,656	8,759	41,715	268,970	38,346	349,032
\$1-\$2000	1,637	2,888	11,621	66,526	10,180	88,326
\$2001-\$4000	4,031	6,804	30,003	111,997	17,324	159,323
\$4001-\$6000	21,307	31,655	178,829	500,797	76,908	756,535
\$6001-\$9000	15,159	27,401	120,710	272,784	39,511	433,005
\$9001-\$12000	17,034	27,103	133,235	289,424	34,478	457,135
\$12001-\$15000	20,820	26,641	164,896	328,975	35,071	528,942
\$15001-\$18000	32,631	32,420	273,310	404,258	40,880	718,446
\$18001-\$22000	52,733	32,412	359,035	327,475	34,401	720,912
\$22001-\$26000	50,764	19,314	246,009	183,286	18,351	447,646
\$26001-\$32000	56,372	16,993	276,034	151,708	16,405	444,149
\$32001-\$40000	29,785	8,383	169,353	73,358	8,568	251,277
\$40001-\$50000	11,704	3,318	78,828	27,397	3,668	109,893
\$50001+	7,697	2,815	69,732	25,139	3,441	98,313
NOT STATED	6,065	12,509	53,332	138,945	149,082	341,356
TOTAL	333,390	259,417	2,206,641	3,171,037	526,615	5,904,293
	FEMALES					
NO INCOME	62,932	31,640	150,916	746,517	80,386	977,820
\$1-\$2000	43,078	13,280	96,424	308,430	30,192	435,046
\$2001-\$4000	24,088	13,089	60,866	221,697	31,042	313,603
\$4001-\$6000	65,071	40,280	161,962	849,696	125,112	1,136,771
\$6001-\$9000	64,143	30,098	139,497	526,976	66,675	733,147
\$9001-\$12000	60,934	25,371	126,798	364,536	41,861	533,198
\$12001-\$15000	62,160	21,424	121,975	287,608	30,172	439,755
\$15001-\$18000	75,620	19,284	136,468	245,012	24,769	406,247
\$18001-\$22000	66,737	12,012	142,043	135,596	16,033	293,670
\$22001-\$26000	27,792	4,575	96,469	46,942	7,164	150,574
\$26001-\$32000	12,694	2,658	79,689	25,768	5,040	110,499
\$32001-\$40000	4,055	1,010	25,105	11,172	2,172	38,451
\$40001-\$50000	1,126	360	7,249	4,127	828	12,203
\$50001+	1,173	455	5,720	5,740	802	12,261
NOT STATED	20,275	14,111	52,301	249,923	165,554	467,779
TOTAL	591,878	229,645	1,403,481	4,029,740	627,797	6,061,018

1986 CENSUS OF POPULATION AND HOUSING AUSTRALIA
 TABLE C20 - INCOME BY HIGHEST LEVEL OF QUALIFICATION BY SEX: OVERSEAS
 BORN PERSONS AGED 15 YEARS AND OVER

INDIVIDUAL INCOME (ANNUAL)	LEVEL OF QUALIFICATION				
	HIGHER DEGREE	GRADUATE DIPLOMA	BACHELOR DEGREE	DIPLOMA	TRADE CERTIFICA- TE
	MALES				
NO INCOME	462	230	2,251	1,261	6,441
\$1-\$2000	96	51	453	252	1,317
\$2001-\$4000	159	95	924	582	4,724
\$4001-\$6000	616	435	3,121	3,369	35,751
\$6001-\$9000	721	275	2,430	2,458	17,822
\$9001-\$12000	658	305	2,384	2,401	20,247
\$12001-\$15000	483	357	2,656	2,519	26,312
\$15001-\$18000	649	451	4,018	3,488	48,800
\$18001-\$22000	1,029	925	7,276	5,224	59,681
\$22001-\$26000	1,351	1,051	7,687	6,023	30,010
\$26001-\$32000	3,414	2,432	14,774	9,098	23,185
\$32001-\$40000	4,795	1,612	12,685	6,560	9,626
\$40001-\$50000	3,938	822	6,626	3,296	3,635
\$50001+	3,259	1,828	7,395	2,760	2,313
NOT STATED	336	171	1,209	868	7,339
TOTAL	21,968	11,036	75,892	50,158	297,201
	FEMALES				
NO INCOME	861	721	5,807	5,961	5,756
\$1-\$2000	367	452	2,665	3,163	1,832
\$2001-\$4000	216	237	1,643	1,880	1,417
\$4001-\$6000	381	496	3,016	5,096	6,221
\$6001-\$9000	493	465	2,709	3,861	3,928
\$9001-\$12000	414	463	2,516	3,369	3,835
\$12001-\$15000	406	439	2,825	3,267	3,550
\$15001-\$18000	409	516	3,793	3,757	2,412
\$18001-\$22000	586	1,042	5,870	4,949	1,213
\$22001-\$26000	697	1,184	4,911	5,502	3,385
\$26001-\$32000	1,361	1,808	6,733	3,650	261
\$32001-\$40000	926	486	2,579	916	98
\$40001-\$50000	330	156	768	236	47
\$50001+	230	176	605	172	47
NOT STATED	232	156	1,216	1,513	1,691
TOTAL	7,908	8,800	47,656	47,292	32,690

1986 CENSUS OF POPULATION AND HOUSING AUSTRALIA
 TABLE C20 - INCOME BY HIGHEST LEVEL OF QUALIFICATION BY SEX: OVERSEAS BORN PERSONS
 AGED 15 YEARS AND OVER - CONTINUED

INDIVIDUAL INCOME (ANNUAL)	LEVEL OF QUALIFICATION				TOTAL
	OTHER CERTIFICA- TE	OTHER QUALIFICA- TIONS	TOTAL WITH QUALIFICA- TIONS	NO QUALIFICA- TIONS	
	MALES				
NO INCOME	2,288	3,573	16,505	55,171	80,308
\$1-\$2000	474	791	3,435	11,521	16,815
\$2001-\$4000	1,276	2,273	10,028	26,052	40,563
\$4001-\$6000	7,711	10,066	61,070	127,845	207,892
\$6001-\$9000	4,799	5,910	34,414	59,844	102,951
\$9001-\$12000	5,315	6,842	38,152	74,980	122,187
\$12001-\$15000	6,329	7,866	46,520	95,153	152,285
\$15001-\$18000	10,372	10,375	78,154	118,707	209,644
\$18001-\$22000	15,906	10,005	100,047	89,107	199,358
\$22001-\$26000	14,180	5,733	66,035	45,684	117,041
\$26001-\$32000	15,371	5,046	73,319	37,006	114,918
\$32001-\$40000	8,331	2,558	46,168	17,723	66,244
\$40001-\$50000	3,265	1,085	22,668	6,991	30,681
\$50001+	2,178	943	20,679	6,705	28,477
NOT STATED	1,848	3,409	15,185	28,061	63,641
TOTAL	99,644	76,476	632,375	800,545	1,553,002
	FEMALES				
NO INCOME	17,828	13,439	50,371	205,088	278,534
\$1-\$2000	8,591	3,811	20,882	59,050	85,990
\$2001-\$4000	5,299	3,847	14,538	48,940	70,530
\$4001-\$6000	16,285	13,010	44,508	212,075	284,714
\$6001-\$9000	13,754	8,397	33,608	114,355	162,027
\$9001-\$12000	13,148	7,694	31,437	91,586	133,485
\$12001-\$15000	14,095	7,364	31,948	78,195	118,549
\$15001-\$18000	17,916	6,522	35,328	59,312	101,148
\$18001-\$22000	16,318	4,036	34,015	32,010	70,033
\$22001-\$26000	7,079	1,404	21,160	10,759	33,718
\$26001-\$32000	3,179	784	17,775	5,852	24,849
\$32001-\$40000	1,014	322	6,344	2,540	9,483
\$40001-\$50000	256	112	1,905	961	3,128
\$50001+	248	161	1,635	1,218	3,088
NOT STATED	4,813	4,496	14,116	57,445	97,964
TOTAL	139,822	75,402	359,571	979,384	1,477,241

1986 CENSUS OF POPULATION AND HOUSING AUSTRALIA
 TABLE C21: INCOME BY HIGHEST LEVEL OF QUALIFICATION BY SEX: PERSONS OF ABORIGINAL OR TORRES STRAIT ISLANDER ORIGIN AGED 15 YEARS AND OVER

INDIVIDUAL INCOME (ANNUAL)	LEVEL OF QUALIFICATION						TOTAL
	TERTIARY	CERTIFICATE QUALIFICATIONS	OTHER QUALIFICATIONS	TOTAL WITH QUALIFICATIONS	NO QUALIFICATIONS	NOT STATED	
	MALES						
\$0-\$9000	108	932	761	1,801	26,152	4,400	32,353
\$9001-\$15000	73	1,084	550	1,706	10,965	1,732	14,403
\$15001-\$22000	118	1,557	401	2,076	5,801	1,761	8,637
\$22001-\$32000	168	562	162	890	1,424	208	2,524
\$32001-\$40000	60	70	21	152	210	28	387
\$40001 AND OVER	28	48	33	108	149	21	277
NOT STATED	15	148	163	324	4,257	3,257	7,838
TOTAL	569	4,398	2,090	7,057	48,956	10,406	66,418
	FEMALES						
\$0-\$9000	193	1,364	875	2,431	36,845	5,735	45,012
\$9001-\$15000	114	780	449	1,344	8,347	1,367	11,059
\$15001-\$22000	183	558	174	916	2,694	435	4,045
\$22001-\$32000	156	94	41	292	402	79	4,771
\$32001-\$40000	24	10	7	40	45	8	94
\$40001 AND OVER	8	5	5	19	31	9	61
NOT STATED	18	142	136	295	5,817	3,562	9,674
TOTAL	699	2,953	1,685	5,335	54,181	11,197	70,715

TABLE C22 - INCOME BY LABOUR FORCE STATUS BY SEX: PERSONS AGED 15 YEARS AND OVER

INDIVIDUAL INCOME (ANNUAL)	LABOUR FORCE STATUS								TOTAL LABOUR FORCE	NOT IN LABOUR FORCE	TOTAL (INCL. NOT STATED)
	WAGE OR SALARY EARNER	SELF EMPLOYED	EMPLOYER	UNPAID HELPER	TOTAL EMPLOYED	UNEMPLOYED - LOOKING FOR FULL-TIME WORK	UNEMPLOYED - LOOKING FOR PART-TIME WORK	TOTAL LABOUR FORCE			
MALES											
NO INCOME	11,835	14,138	5,382	3,999	35,354	39,603	9,741	84,697	259,882	349,032	
\$1-\$2000	25,378	6,659	1,399	1,374	34,812	4,724	2,236	41,773	45,562	88,327	
\$2001-\$4000	25,498	13,746	2,842	1,514	43,600	31,151	4,736	79,488	78,243	159,324	
\$4001-\$6000	60,534	33,557	8,803	2,765	105,659	142,378	12,709	260,746	489,352	756,535	
\$6001-\$9000	134,575	45,949	14,599	1,453	196,577	32,309	4,187	233,073	196,291	433,006	
\$9001-\$12000	221,024	60,682	24,626	1,211	307,542	52,313	3,546	363,402	90,305	457,137	
\$12001-\$15000	372,053	55,356	27,258	1,634	455,303	14,996	1,349	471,647	53,878	528,943	
\$15001-\$18000	579,154	58,676	34,181	535	672,547	6,515	720	679,783	35,190	718,446	
\$18001-\$22000	594,279	52,580	38,455	411	685,723	4,141	502	690,365	27,364	720,912	
\$22001-\$26000	374,494	31,246	23,816	216	429,773	1,737	207	431,718	14,380	447,646	
\$26001-\$32000	375,029	28,096	27,063	182	430,369	1,204	149	431,721	11,181	444,150	
\$32001-\$40000	209,929	14,536	19,298	88	243,849	1,584	68	244,503	6,182	251,276	
\$40001-\$50000	87,374	7,805	11,123	47	106,350	256	29	106,634	2,957	109,894	
\$50001+	57,614	9,659	26,180	83	93,537	205	43	93,782	4,133	98,312	
NOT STATED	75,653	20,767	13,237	1,247	110,905	15,314	2,773	128,992	124,432	341,357	
TOTAL	3,204,423	453,454	278,265	15,761	3,951,904	347,431	42,990	4,342,325	1,439,327	5,904,291	
FEMALES											
NO INCOME	17,134	11,577	4,725	15,445	48,878	39,930	32,122	120,928	842,940	977,820	
\$1-\$2000	64,902	11,089	2,242	7,504	85,739	9,325	15,743	110,806	318,918	435,046	
\$2001-\$4000	87,906	15,377	3,524	3,615	110,421	22,646	6,764	139,832	170,856	313,603	
\$4001-\$6000	157,558	27,464	9,390	4,451	198,861	72,335	13,972	285,169	843,311	1,136,771	
\$6001-\$9000	276,806	31,997	13,922	3,207	325,930	12,724	11,458	350,112	377,338	733,146	
\$9001-\$12000	338,241	30,119	18,558	2,187	389,104	6,270	3,565	398,938	130,628	533,197	
\$12001-\$15000	351,376	20,154	15,738	1,175	388,443	2,179	900	391,523	46,018	439,757	
\$15001-\$18000	347,234	13,886	13,640	771	375,532	1,401	479	377,412	27,264	406,247	
\$18001-\$22000	249,095	9,855	11,545	581	271,074	1,870	260	272,205	20,196	293,670	
\$22001-\$26000	127,541	5,345	6,154	305	139,346	304	97	139,747	10,371	150,574	
\$26001-\$32000	91,141	4,071	5,747	257	101,217	190	89	101,495	8,714	110,498	
\$32001-\$40000	26,337	2,224	3,682	165	32,411	68	66	32,543	5,758	38,451	
\$40001-\$50000	6,527	1,145	1,766	77	9,517	38	22	9,580	2,570	12,203	
\$50001+	3,508	1,645	3,655	178	8,986	28	22	9,033	3,110	12,260	
NOT STATED	51,705	11,833	7,603	5,011	76,150	11,525	7,339	95,015	286,524	467,779	
TOTAL	2,197,008	197,780	121,893	44,930	2,561,612	179,828	92,899	2,834,337	3,094,520	6,061,019	

1986 CENSUS OF POPULATION AND HOUSING AUSTRALIA
 TABLE C23 - INCOME BY LABOUR FORCE STATUS BY SEX: OVERSEAS BORN PERSONS AGED 15 YEARS AND OVER

INDIVIDUAL INCOME (ANNUAL)	LABOUR FORCE STATUS										TOTAL LABOUR FORCE (INCL NOT STATED)
	WAGE OR SALARY EARNER	SELF EMPLOYED	EMPLOYER	UNPAID HELPER	TOTAL EMPLOYED	UNEMPLOYED - LOOKING FOR FULL-TIME WORK	UNEMPLOYED - LOOKING FOR PART-TIME WORK	TOTAL LABOUR FORCE	NOT IN LABOUR FORCE		
	MALES										
NO INCOME	3,240	2,203	840	634	6,917	12,468	2,698	22,084	57,145	80,307	
\$1-\$2000	3,456	2,904	237	133	4,729	5,984	1,496	6,211	10,420	16,815	
\$2001-\$4000	4,486	2,089	479	232	7,288	5,870	1,168	14,325	25,835	40,564	
\$4001-\$6000	10,189	6,808	1,834	478	19,308	37,587	3,265	60,162	146,331	207,892	
\$6001-\$9000	20,055	10,439	3,523	267	34,283	11,293	1,250	46,826	55,342	102,952	
\$9001-\$12000	51,044	15,988	6,565	286	73,884	19,063	1,184	94,133	27,002	122,188	
\$12001-\$15000	107,409	16,031	7,840	148	131,431	5,676	1,414	137,519	13,628	152,285	
\$15001-\$18000	169,548	18,007	10,006	150	197,708	2,219	177	200,102	8,415	209,642	
\$18001-\$22000	163,470	16,231	10,904	100	190,706	1,429	116	192,249	6,250	199,358	
\$22001-\$26000	96,052	9,668	6,654	54	112,428	672	56	113,156	3,424	117,042	
\$26001-\$32000	95,290	8,617	7,353	45	111,305	394	39	111,741	2,834	114,918	
\$32001-\$40000	54,818	4,283	4,809	19	63,927	223	20	64,170	1,897	66,244	
\$40001-\$50000	24,577	2,148	2,680	18	29,423	87	17	29,527	1,060	30,681	
\$50001+	17,677	2,352	6,225	27	26,280	71	8	26,359	1,983	28,476	
NOT STATED	18,920	5,052	3,157	172	27,301	3,969	601	31,872	24,916	63,640	
TOTAL	840,227	120,820	73,110	2,764	1,036,919	102,010	11,507	1,150,434	386,481	1,553,002	
	FEMALES										
NO INCOME	4,115	2,657	965	3,561	11,297	15,341	10,554	37,191	237,475	278,535	
\$1-\$2000	9,540	2,023	359	1,249	13,171	2,840	3,731	19,743	65,326	85,992	
\$2001-\$4000	16,133	3,018	629	614	20,396	3,730	1,576	25,703	44,230	70,529	
\$4001-\$6000	33,295	6,368	1,950	884	42,496	17,716	3,967	64,177	218,761	284,714	
\$6001-\$9000	57,892	7,864	3,246	606	69,607	3,816	2,901	76,324	84,491	162,026	
\$9001-\$12000	88,786	8,248	4,714	492	102,240	1,877	936	105,054	27,347	133,484	
\$12001-\$15000	97,531	5,713	3,999	249	107,492	1,685	235	108,412	9,484	118,548	
\$15001-\$18000	86,944	3,835	3,422	183	94,385	430	128	94,943	5,807	101,147	
\$18001-\$22000	59,677	2,571	2,796	119	65,162	273	78	65,515	4,229	70,034	
\$22001-\$26000	28,295	1,349	1,514	48	31,208	86	31	31,323	2,285	33,719	
\$26001-\$32000	20,375	974	1,354	30	22,749	72	27	22,848	1,917	24,850	
\$32001-\$40000	6,611	514	874	30	8,032	21	17	8,069	1,365	9,484	
\$40001-\$50000	1,752	264	402	14	2,431	15	6	2,448	783	3,126	
\$50001+	1,018	405	816	14	2,254	8	9	2,270	65,140	97,964	
NOT STATED	11,820	2,919	11,700	1,002	17,442	3,717	2,114	23,274	769,299	1,477,242	
TOTAL	523,783	48,719	28,740	9,113	610,354	50,629	26,307	687,293	1,477,242	1,477,242	

1986 CENSUS OF POPULATION AND HOUSING AUSTRALIA
 TABLE C24 - INCOME BY HOURS WORKED BY SEX: EMPLOYED PERSONS

INDIVIDUAL INCOME (ANNUAL)	HOURS WORKED						NOT STATED	TOTAL
	NONE	1-24	25-34	35-39	40	41 OR MORE		
	MALES							
NO INCOME	1,548	4,179	1,122	2,611	3,791	19,773	2,330	35,356
\$1-\$2000	1,485	20,693	1,725	1,151	1,529	7,467	1,763	34,813
\$2001-\$4000	1,619	19,121	1,671	1,942	2,976	14,411	1,867	43,601
\$4001-\$6000	3,474	26,095	6,016	11,129	18,137	36,511	4,298	105,659
\$6001-\$9000	5,635	26,504	11,854	35,597	50,559	59,868	6,560	196,576
\$9001-\$12000	9,721	25,603	17,320	66,118	88,929	90,160	9,693	307,542
\$12001-\$15000	14,686	19,989	18,049	123,989	151,509	115,225	11,856	455,303
\$15001-\$18000	23,287	19,360	19,548	208,753	211,309	176,142	14,146	672,546
\$18001-\$22000	25,445	15,341	17,675	210,426	183,233	221,942	11,662	685,724
\$22001-\$26000	18,654	8,538	12,709	124,761	95,659	163,208	6,243	429,773
\$26001-\$32000	19,615	8,031	15,150	121,257	77,563	183,338	5,412	430,368
\$32001-\$40000	9,676	4,245	6,224	60,617	35,224	125,145	2,715	243,850
\$40001-\$50000	3,802	1,940	2,116	18,446	12,689	66,190	1,169	106,350
\$50001+	2,906	2,299	2,069	6,576	7,328	71,108	1,254	93,537
NOT STATED	3,616	6,729	3,076	18,889	23,564	40,191	14,840	110,905
TOTAL	145,166	208,668	135,324	1,012,266	963,998	1,390,679	95,804	3,951,903
	FEMALES							
NO INCOME	2,770	14,168	3,425	3,355	4,399	15,354	5,406	48,877
\$1-\$2000	4,749	60,843	3,253	2,209	2,168	8,065	4,449	85,738
\$2001-\$4000	5,429	79,845	4,571	2,911	3,309	10,348	4,011	110,420
\$4001-\$6000	8,451	124,084	14,255	10,273	13,258	21,786	6,758	198,862
\$6001-\$9000	12,907	147,665	36,976	39,857	47,147	31,923	9,455	325,930
\$9001-\$12000	14,738	88,703	60,744	87,916	86,449	40,470	10,084	389,104
\$12001-\$15000	14,379	41,505	43,850	123,967	113,572	42,876	8,294	388,444
\$15001-\$18000	14,679	24,373	27,151	146,072	109,655	47,368	6,233	375,531
\$18001-\$22000	13,905	15,310	18,994	101,779	70,878	46,197	4,013	271,076
\$22001-\$26000	11,208	7,204	12,798	45,121	30,776	30,234	2,009	139,348
\$26001-\$32000	7,823	5,322	10,093	30,682	18,046	27,850	1,398	101,217
\$32001-\$40000	1,794	2,660	2,393	7,733	4,937	12,395	494	32,411
\$40001-\$50000	1,440	938	639	1,448	1,188	4,686	175	9,519
\$50001+	367	1,235	614	715	935	4,827	295	8,986
NOT STATED	2,776	16,623	5,597	12,113	12,777	15,669	10,596	76,152
TOTAL	116,415	630,478	245,355	616,147	519,493	360,053	73,669	2,561,612

1986 CENSUS OF POPULATION AND HOUSING AUSTRALIA
 TABLE C25 - INCOME BY HOURS WORKED BY SEX: OVERSEAS BORN EMPLOYED PERSONS

INDIVIDUAL INCOME (ANNUAL)	HOURS WORKED						TOTAL
	NONE	1-24	25-34	35-39	40	41 OR MORE	
	MALES						
NO INCOME	440	1,043	265	821	1,006	2,834	509
\$1-\$2000	218	2,657	137	317	287	883	232
\$2001-\$4000	330	3,563	333	401	483	1,863	316
\$4001-\$6000	754	6,143	1,233	1,754	2,535	6,076	814
\$6001-\$9000	1,242	6,921	2,516	5,178	6,498	10,788	1,140
\$9001-\$12000	2,649	7,762	4,564	18,027	19,254	19,097	2,531
\$12001-\$15000	4,221	6,551	5,101	42,824	40,739	28,323	3,669
\$15001-\$18000	6,674	6,628	5,609	68,461	59,478	46,492	4,368
\$18001-\$22000	6,413	4,952	4,785	61,126	50,844	59,143	3,444
\$22001-\$26000	4,242	2,530	2,925	32,123	25,563	43,284	1,758
\$26001-\$32000	4,406	2,297	3,574	30,251	20,432	48,877	1,470
\$32001-\$40000	2,187	1,151	1,449	15,686	9,589	33,103	764
\$40001-\$50000	998	511	498	5,116	3,758	18,188	353
\$50001+	814	603	526	1,873	2,399	19,709	357
NOT STATED	883	1,688	779	5,388	5,656	9,114	3,793
TOTAL	36,471	55,002	34,294	289,342	248,524	347,770	25,518
	FEMALES						
NO INCOME	731	3,445	900	981	1,137	2,838	1,265
\$1-\$2000	745	9,096	620	460	428	1,139	681
\$2001-\$4000	992	14,878	947	631	629	1,596	720
\$4001-\$6000	1,836	27,541	3,183	2,056	2,230	4,154	1,494
\$6001-\$9000	3,095	35,288	9,039	6,936	6,743	6,284	2,223
\$9001-\$12000	3,973	21,525	16,007	27,329	21,056	9,358	2,993
\$12001-\$15000	3,817	10,315	11,087	39,726	29,566	10,527	2,452
\$15001-\$18000	3,555	5,962	6,695	38,614	26,663	11,233	1,664
\$18001-\$22000	2,676	3,645	4,281	25,880	17,037	10,618	1,026
\$22001-\$26000	1,896	1,600	2,558	10,823	7,164	6,701	463
\$26001-\$32000	1,471	1,177	2,131	7,311	4,175	6,128	357
\$32001-\$40000	1,383	598	561	2,112	1,307	2,956	114
\$40001-\$50000	90	230	169	374	349	1,178	37
\$50001+	84	273	155	213	286	1,178	64
NOT STATED	659	3,576	1,300	3,216	2,870	3,273	2,545
TOTAL	26,005	139,149	59,635	166,663	121,635	79,166	18,101

1986 CENSUS OF POPULATION AND HOUSING AUSTRALIA
 TABLE C26 - INCOME BY SECTION OF STATE BY SEX: PERSONS AGED 15 YEARS AND OVER

INDIVIDUAL INCOME (ANNUAL)	SECTION OF STATE					TOTAL
	MAJOR URBAN	OTHER URBAN	RURAL LOCALITY	RURAL BALANCE	OFF-SHORE AND MIGRATORY	
	MALES					
NO INCOME	220,526	66,427	8,565	53,184	331	349,032
\$1-\$2000	54,192	16,490	1,796	15,607	242	88,326
\$2001-\$4000	90,955	34,848	4,805	28,352	366	159,323
\$4001-\$6000	446,762	186,298	26,523	96,244	709	756,534
\$6001-\$9000	248,456	101,671	14,366	68,080	432	433,005
\$9001-\$12000	260,713	104,105	15,707	76,193	418	457,136
\$12001-\$15000	321,706	121,145	16,069	69,575	450	528,942
\$15001-\$18000	463,259	162,035	19,225	73,304	624	718,447
\$18001-\$22000	482,276	155,989	15,974	65,206	1,466	720,912
\$22001-\$26000	301,957	95,755	9,147	39,328	1,460	447,646
\$26001-\$32000	305,188	91,033	8,392	38,111	1,427	444,149
\$32001-\$40000	178,535	47,028	3,995	20,781	936	251,278
\$40001-\$50000	79,939	18,648	1,534	9,133	639	109,894
\$50001+	72,321	13,412	1,380	10,599	600	98,311
NOT STATED	208,542	73,199	10,022	46,500	3,094	341,357
TOTAL	3,735,327	1,288,080	157,499	710,196	13,188	5,904,291
	FEMALES					
NO INCOME	613,213	217,200	26,813	120,087	505	977,820
\$1-\$2000	254,829	108,093	13,510	58,457	157	435,046
\$2001-\$4000	187,051	74,665	9,627	41,971	286	313,601
\$4001-\$6000	714,133	282,445	35,137	104,254	800	1,136,770
\$6001-\$9000	466,723	175,814	19,174	70,976	460	733,146
\$9001-\$12000	354,747	113,356	12,104	52,704	286	533,197
\$12001-\$15000	304,303	88,434	8,324	38,472	224	439,757
\$15001-\$18000	296,125	72,312	6,379	31,235	194	406,245
\$18001-\$22000	221,582	45,706	4,500	21,737	146	293,669
\$22001-\$26000	110,415	24,549	2,527	12,999	83	150,573
\$26001-\$32000	82,285	16,459	1,702	9,983	67	110,498
\$32001-\$40000	29,631	5,003	456	3,345	18	38,451
\$40001-\$50000	8,991	1,623	172	1,407	9	12,203
\$50001+	7,874	1,746	242	2,387	14	12,260
NOT STATED	292,387	104,116	13,695	56,656	924	467,778
TOTAL	3,944,287	1,331,518	154,366	626,674	4,173	6,061,018

1986 CENSUS OF POPULATION AND HOUSING AUSTRALIA
 TABLE C27 - LABOUR FORCE STATUS BY AGE BY SEX: PERSONS AGED 15 YEARS AND OVER

AGE	LABOUR FORCE STATUS										TOTAL (INCL NOT STATED)
	WAGE OR SALARY EARNER	SELF EMPLOYED	EMPLOYER	UNPAID HELPER	TOTAL EMPLOYED	UNEMPLOYED-FULL-TIME WORK	UNEMPLOYED-LOOKING FOR PART-TIME WORK	TOTAL LABOUR FORCE	NOT IN LABOUR FORCE		
MALES											
15-19	275,320	4,274	829	4,607	285,030	59,712	11,659	356,399	300,455	673,182	
20-24	455,799	25,203	6,993	2,658	490,654	73,560	7,559	571,775	62,435	648,533	
25-29	471,599	47,291	21,866	1,545	542,302	52,854	4,493	599,650	34,853	649,288	
30-34	433,703	58,152	37,810	935	530,603	38,752	3,277	572,631	30,134	615,509	
35-39	422,150	68,652	51,899	793	543,496	31,812	2,670	577,978	31,176	622,201	
40-44	329,036	61,035	47,597	619	438,286	23,377	2,083	463,747	29,634	504,256	
45-49	266,180	52,767	38,321	555	357,824	19,273	1,931	379,027	33,039	419,831	
50-54	222,292	44,461	27,179	577	294,510	17,064	1,966	313,537	43,352	363,662	
55-59	202,786	41,131	22,160	700	266,777	18,300	2,967	288,045	77,960	373,366	
60-64	101,010	26,672	12,885	882	141,447	11,548	2,947	155,942	177,459	341,142	
65+	24,548	23,815	10,728	1,888	60,979	1,177	1,439	63,597	618,829	693,327	
TOTAL	3,204,423	453,454	278,267	15,760	3,951,905	347,431	42,991	4,342,325	1,439,327	5,904,293	
FEMALES											
15-19	255,313	1,473	366	2,817	259,968	51,521	16,100	327,593	302,905	644,082	
20-24	393,113	7,351	3,258	2,756	406,477	45,738	14,189	466,405	151,794	633,132	
25-29	325,506	18,025	10,046	5,328	358,904	23,576	14,417	396,896	234,546	648,676	
30-34	273,499	27,646	18,134	6,440	325,720	16,090	13,945	355,752	245,707	618,059	
35-39	288,530	34,196	24,800	6,580	354,109	13,837	12,603	380,548	215,574	612,069	
40-44	234,163	29,837	21,853	5,164	291,019	10,895	8,080	309,993	161,344	482,618	
45-49	178,443	24,707	16,159	4,327	223,638	8,669	5,504	237,810	152,788	399,081	
50-54	122,271	20,075	11,267	3,541	157,155	4,908	3,574	165,637	175,458	349,065	
55-59	81,670	16,139	7,907	3,115	108,830	3,344	2,425	114,600	238,800	362,606	
60-64	31,427	9,799	4,456	2,328	48,011	662	810	49,485	304,800	358,236	
65+	13,069	8,529	3,644	2,536	27,781	590	1,249	29,619	910,801	953,393	
TOTAL	2,197,007	197,779	121,893	44,930	2,561,610	179,827	92,899	2,834,336	3,094,520	6,061,018	

1986 CENSUS OF POPULATION AND HOUSING AUSTRALIA
 TABLE C28 - LABOUR FORCE STATUS BY AGE BY SEX: OVERSEAS BORN PERSONS AGED 15 YEARS AND OVER

LABOUR FORCE STATUS										
AGE	WAGE OR SALARY EARNER	SELF EMPLOYED	EMPLOYER	UNPAID HELPER	TOTAL EMPLOYED	UNEMPLOYED-LOOKING FOR FULL-TIME WORK	UNEMPLOYED-LOOKING FOR PART-TIME WORK	TOTAL LABOUR FORCE	NOT IN LABOUR FORCE	TOTAL (INCL NOT STATED)
MALES										
15-19	29,716	502	100	423	30,739	7,766	1,929	40,432	42,898	85,010
20-24	76,913	3,475	1,075	333	81,796	14,897	1,868	98,562	18,537	118,631
25-29	96,487	8,353	3,990	206	109,035	13,641	1,087	123,765	10,643	135,772
30-34	105,181	12,798	8,243	202	126,424	12,179	885	139,487	9,383	150,229
35-39	133,584	20,913	15,069	223	169,790	12,670	856	183,318	11,320	196,403
40-44	110,678	19,431	13,530	180	143,820	10,127	758	154,706	11,563	167,956
45-49	97,007	18,133	11,691	165	126,995	8,779	742	136,518	13,763	151,822
50-54	79,231	14,586	8,253	204	102,273	7,643	693	110,608	16,973	128,873
55-59	66,742	11,585	5,695	216	84,234	8,024	985	93,245	26,400	120,948
60-64	37,418	6,828	3,224	220	47,690	5,760	1,130	54,579	50,777	106,646
65+	7,271	4,216	2,241	390	14,119	5,524	569	15,212	174,226	190,712
TOTAL	840,228	120,819	73,110	2,764	1,036,920	102,008	11,506	1,150,433	386,482	1,553,002
FEMALES										
15-19	27,803	222	78	347	28,448	6,734	2,308	37,490	41,543	80,495
20-24	65,354	1,392	631	479	67,855	10,505	3,183	81,542	33,450	116,609
25-29	67,548	3,847	2,078	873	74,346	7,595	3,677	85,620	50,457	138,285
30-34	68,857	6,426	3,978	1,231	80,494	6,502	4,172	91,169	58,988	152,867
35-39	90,163	9,735	6,580	1,586	108,064	6,049	4,424	118,536	64,632	186,310
40-44	73,385	8,450	5,583	1,301	88,719	4,643	2,971	96,335	49,028	147,678
45-49	58,235	7,034	4,121	1,052	70,443	3,896	2,317	76,654	50,105	128,675
50-54	38,269	4,985	2,553	800	46,605	2,464	1,514	50,583	55,528	107,702
55-59	22,259	3,322	1,597	575	27,754	1,669	998	30,422	65,937	98,043
60-64	8,594	1,972	937	432	11,933	347	361	12,643	84,736	97,889
65+	3,313	1,335	609	435	5,693	224	380	6,297	214,894	222,686
TOTAL	523,782	48,718	28,740	9,113	610,355	50,630	26,307	687,293	769,299	1,477,241

1986 CENSUS OF POPULATION AND HOUSING AUSTRALIA

TABLE C29 - LABOUR FORCE STATUS BY AGE BY SEX: PERSONS OF ABORIGINAL OR TORRES STRAIT ISLANDER ORIGIN AGED 15 YEARS OR OVER

AGE	LABOUR FORCE STATUS					TOTAL
	EMPLOYED	UNEMPLOYED	TOTAL IN LABOUR FORCE	NOT IN LABOUR FORCE	NOT STATED	
MALES						
15-19	3,473	3,662	7,135	6,454	886	14,474
20-24	5,169	3,671	8,841	2,482	523	11,846
25-29	4,745	2,462	7,207	1,846	351	9,404
30-34	3,839	1,821	5,661	1,479	269	7,410
35-39	3,134	1,237	4,371	1,293	246	5,913
40-44	2,341	802	3,145	1,182	226	4,553
45-49	1,731	573	2,303	1,020	175	3,500
50-54	1,153	409	1,563	1,106	144	2,813
55-59	759	245	1,004	1,031	133	2,168
60-64	315	118	434	1,054	91	1,578
65+	142	82	224	2,444	89	2,758
TOTAL	26,803	15,084	41,887	21,395	3,138	66,419
FEMALES						
15-19	2,675	2,861	5,535	8,222	873	14,630
20-24	3,329	2,084	5,412	6,117	668	12,197
25-29	2,582	1,167	3,747	5,838	490	10,076
30-34	2,194	1,693	2,887	4,644	411	7,942
35-39	1,933	571	2,504	3,630	362	6,496
40-44	1,363	365	1,728	2,834	282	4,845
45-49	1,936	270	1,204	2,435	267	3,907
50-54	561	145	705	2,153	213	3,071
55-59	339	75	414	1,809	139	2,361
60-64	112	43	154	1,691	56	1,900
65+	53	52	106	3,085	97	3,287
TOTAL	16,074	8,324	24,400	42,456	3,858	70,715

TABLE C30 - LABOUR FORCE STATUS BY MARITAL STATUS BY SEX: PERSONS AGED 15 YEARS AND OVER

LABOUR FORCE STATUS	MARITAL STATUS					TOTAL
	NEVER MARRIED	MARRIED	SEPARATED NOT DIVORCED	DIVORCED	WIDOWED	
	MALES					
WAGE OR SALARY EARNER	1,059,609	1,915,589	78,100	132,243	18,884	3,204,424
SELF EMPLOYED	71,248	346,720	10,090	20,652	4,742	453,453
EMPLOYER	24,311	234,751	5,838	11,133	2,232	278,265
UNPAID HELPER	9,081	5,656	244	455	323	15,761
TOTAL EMPLOYED	1,164,250	2,502,719	94,272	164,484	26,181	3,951,905
UNEMPLOYED - LOOKING FOR:						
FULL-TIME WORK	189,381	121,706	13,271	20,853	2,218	347,431
PART-TIME WORK	26,245	12,095	1,452	2,490	706	42,991
TOTAL UNEMPLOYED	215,626	133,804	14,725	23,345	2,925	390,423
TOTAL LABOUR FORCE	1,379,876	2,636,521	108,995	187,826	29,107	4,342,326
NOT IN LABOUR FORCE	491,321	753,236	29,991	55,812	108,966	1,439,328
NOT STATED	46,833	64,997	2,938	4,787	3,082	122,639
TOTAL (INCL NOT STATED)	1,918,030	3,454,755	141,923	248,426	141,155	5,904,292
	FEMALES					
WAGE OR SALARY EARNER	776,580	1,188,040	61,766	132,787	37,837	2,197,008
SELF EMPLOYED	12,401	171,333	2,582	6,595	4,869	197,779
EMPLOYER	5,128	108,193	1,544	3,813	3,214	121,892
UNPAID HELPER	5,313	37,247	462	891	1,019	44,930
TOTAL EMPLOYED	799,418	1,504,813	66,356	144,086	46,938	2,561,612
UNEMPLOYED - LOOKING FOR:						
FULL-TIME WORK	107,579	48,589	8,722	12,235	2,700	179,828
PART-TIME WORK	29,994	47,516	5,740	7,303	2,345	92,899
TOTAL UNEMPLOYED	137,574	96,105	14,464	19,539	5,043	272,726
TOTAL LABOUR FORCE	936,994	1,600,918	80,819	163,624	51,983	2,834,336
NOT IN LABOUR FORCE	515,769	1,772,752	84,308	143,136	578,552	3,094,520
NOT STATED	27,943	87,134	2,730	4,580	9,777	132,162
TOTAL (INCL NOT STATED)	1,480,706	3,460,804	167,859	311,341	640,311	6,061,019

1986 CENSUS OF POPULATION AND HOUSING AUSTRALIA
 TABLE C31 - LABOUR FORCE STATUS BY MARITAL STATUS BY SEX: OVERSEAS BORN PERSONS AGED 15 YEARS
 AND OVER

LABOUR FORCE STATUS	MARITAL STATUS					TOTAL
	NEVER MARRIED	MARRIED	SEPARATED NOT DIVORCED	DIVORCED	WIDOWED	
	MALES					
WAGE OR SALARY EARNER	185,722	589,802	22,318	36,951	5,438	840,228
SELF EMPLOYED	12,291	98,370	3,043	6,156	961	120,820
EMPLOYER	4,755	63,248	1,568	3,062	475	73,108
UNPAID HELPER	1,025	1,503	58	108	68	2,764
TOTAL EMPLOYED	203,792	752,924	26,987	46,277	6,938	1,036,919
UNEMPLOYED - LOOKING FOR:						
FULL-TIME WORK	37,097	53,899	4,028	6,220	763	102,010
PART-TIME WORK	5,360	4,789	438	693	224	11,506
TOTAL UNEMPLOYED	42,457	58,689	4,464	6,915	989	113,516
TOTAL LABOUR FORCE	246,249	811,614	31,453	53,190	7,929	1,150,433
NOT IN LABOUR FORCE	90,017	243,129	8,754	15,533	29,049	386,483
NOT STATED	5,269	9,247	450	752	369	16,086
TOTAL (INCL NOT STATED)	341,535	1,063,988	40,660	69,474	37,346	1,553,003
	FEMALES					
WAGE OR SALARY EARNER	121,189	343,971	16,088	32,836	9,698	523,782
SELF EMPLOYED	2,331	42,866	710	1,829	984	48,720
EMPLOYER	985	25,704	391	1,015	645	28,740
UNPAID HELPER	805	7,708	106	233	261	9,114
TOTAL EMPLOYED	125,311	420,250	17,295	35,911	11,587	610,354
UNEMPLOYED - LOOKING FOR:						
FULL-TIME WORK	19,093	24,033	2,712	3,598	1,195	50,630
PART-TIME WORK	5,296	16,655	1,610	1,930	818	26,309
TOTAL UNEMPLOYED	24,390	40,690	4,322	5,528	2,012	76,938
TOTAL LABOUR FORCE	149,700	460,939	21,617	41,439	13,600	687,293
NOT IN LABOUR FORCE	80,029	490,882	19,613	34,188	144,589	769,300
NOT STATED	3,228	14,755	503	800	1,357	20,648
TOTAL (INCL NOT STATED)	232,959	966,574	41,735	76,427	159,546	1,477,241

1986 CENSUS OF POPULATION AND HOUSING AUSTRALIA
 TABLE C32 - LABOUR FORCE STATUS BY AGE: MARRIED FEMALES

LABOUR FORCE STATUS	AGE											TOTAL
	15-19	20-24	25-29	30-34	35-39	40-44	45-49	50-54	55-59	60-64	65+	
WAGE OR SALARY EARNER	4,754	106,264	177,729	187,637	219,274	181,906	137,856	92,008	55,681	18,420	6,513	1,188,039
SELF EMPLOYED	159	4,134	14,722	24,609	31,153	27,139	22,596	18,301	14,275	8,264	5,983	171,333
EMPLOYER	69	2,035	8,512	16,464	22,941	20,209	14,851	10,211	6,929	3,674	2,300	108,193
UNPAID HELPER	87	1,597	4,632	5,947	6,151	4,846	4,077	3,295	2,828	2,011	1,782	37,247
TOTAL EMPLOYED	5,069	114,029	205,590	234,657	279,514	234,099	179,378	123,813	79,714	32,368	16,579	1,504,813
UNEMPLOYED - LOOKING FOR:												
FULL-TIME WORK	1,187	6,970	8,621	8,562	7,845	5,786	4,350	2,855	1,805	394	214	48,590
PART-TIME WORK	563	4,738	9,014	10,068	9,179	5,610	3,638	2,330	1,455	450	473	47,515
TOTAL UNEMPLOYED	1,748	11,708	17,635	18,632	17,021	11,396	7,988	5,185	3,260	845	689	96,106
TOTAL LABOUR FORCE	6,816	125,738	223,226	253,290	296,538	245,495	187,366	128,998	82,974	33,212	17,265	1,600,919
NOT IN LABOUR FORCE	6,615	74,004	179,691	199,337	174,202	129,719	123,958	138,236	179,653	205,678	361,657	1,772,753
NOT STATED	877	8,283	13,287	14,015	13,566	9,405	6,812	6,186	6,678	2,634	5,387	87,134
TOTAL (INCL NOT STATED)	14,309	208,024	416,202	466,642	484,308	384,618	318,139	273,421	269,305	241,524	384,310	3,460,803

1986 CENSUS OF POPULATION AND HOUSING AUSTRALIA
TABLE C33 - OCCUPATION BY AGE BY SEX: EMPLOYED PERSONS

MALES

OCCUPATION	AGE										TOTAL												
	15-19	20-24	25-29	30-34	35-39	40-44	45-49	50-54	55-59	60-64		65+											
1. MANAGERS & ADMINISTRATORS:																							
LGSLTRS & GOVT APPT OFFL	-		15	58	168	245	288	307	290	183	126	1,681											
GENERAL MANAGERS	43	412	1,642	3,558	5,871	6,123	4,766	3,592	2,728	1,342	649	30,726											
SPECIALIST MANAGERS	775	4,163	13,170	23,140	32,709	28,660	20,550	14,690	11,381	4,290	1,312	154,838											
FARMERS & FARM MANAGERS	4,999	10,005	14,563	17,452	20,020	19,803	19,103	17,410	17,967	14,533	17,700	173,553											
MANAGRL SUPERV(SALES&SERV)	1,940	7,982	13,033	16,081	21,850	19,637	15,348	12,035	9,761	4,512	2,635	124,814											
MANAGRL SUPERV(OTH BUSNS)	1,772	2,519	5,955	9,489	13,479	12,794	10,665	8,408	7,002	3,666	2,351	77,100											
TOTAL (INCL NFD)	8,565	25,318	48,869	70,721	95,642	88,881	72,047	57,481	50,006	29,026	25,242	571,798											
2. PROFESSIONALS:																							
NATURAL SCIENTISTS	129	2,036	4,084	4,456	4,411	3,126	2,051	1,290	1,289	505	173	23,550											
BUILDING PROFESNL&ENGNRS	1,066	7,531	12,350	14,525	14,592	11,213	8,083	5,833	5,421	2,730	921	84,264											
HEALTH DIAG&TREAT PRACTNR	89	2,301	6,825	6,613	6,985	5,919	4,957	3,738	3,885	2,751	2,261	46,318											
SCHOOL TEACHERS	138	4,475	13,346	18,796	15,721	9,924	5,960	3,443	2,383	735	271	75,194											
OTHR TEACHERS & INSTRTRORS	378	1,985	3,459	5,418	7,631	6,985	5,579	3,855	3,010	1,270	501	40,069											
SOCIAL PROFESSIONALS	82	1,146	4,419	5,989	6,019	4,495	3,281	2,442	2,192	1,418	1,351	32,834											
BUSINESS PROFESSIONALS	1,312	11,947	19,676	20,139	18,719	12,491	7,824	5,559	4,907	2,886	2,070	107,531											
ARTISTS&RELATD PROFESSIONALS	1,029	3,889	4,889	5,029	4,944	3,476	2,364	1,712	1,536	894	700	30,462											
MISCELLANEOUS PROFESSIONALS	89	1,199	2,596	3,201	3,594	2,376	1,551	1,095	952	432	217	17,303											
TOTAL (INCL NFD)	4,347	36,918	72,412	84,945	83,419	60,627	42,108	29,278	25,857	13,782	8,527	462,223											
3. PARA-PROFESSIONALS:																							
MEDICAL/SCIENCE TECHNICIAN	226	1,316	1,874	1,653	1,506	955	636	491	500	249	26	9,432											
ENGNR&BLDNG ASSOCT &TECHNS	2,301	9,869	11,906	14,317	13,700	10,466	7,840	5,721	4,838	2,076	306	83,338											
AIR&SEA TPT TECHNL WORKRS	207	1,521	2,297	2,307	2,809	2,115	1,652	1,295	922	407	79	15,607											
REGISTERED NURSES	350	1,551	2,585	2,396	1,432	761	571	470	399	120	20	10,658											
POLICE OFFICERS	659	4,904	6,703	5,929	5,000	3,192	2,054	1,440	745	50	15	30,691											
MISCELL PARA-PROFESSIONAL	2,802	8,479	11,654	13,203	13,702	10,280	8,296	7,047	6,319	2,631	466	84,880											
TOTAL (INCL NFD)	6,627	28,139	37,826	40,729	39,220	28,633	21,842	17,094	14,348	5,802	935	241,198											
4. TRADESPERSONS:																							
METAL FITTING&MACHNG T/P	11,164	18,766	15,432	12,931	12,403	9,715	9,034	7,443	7,045	4,196	544	108,673											
OTHER METAL TRADESPERSONS	9,948	17,741	14,097	11,203	11,501	8,593	7,578	5,856	5,407	3,032	511	95,012											
ELECTRICAL & ELECTRONIC	13,927	26,609	24,967	22,807	18,541	13,114	9,923	7,596	7,036	3,198	473	148,190											
BUILDNG TRADESPERSONS	19,545	28,611	29,824	26,266	25,917	20,987	19,289	15,370	12,180	5,839	1,078	204,907											
PRINTNG TRADESPERSONS	3,257	4,601	4,014	3,604	3,745	3,157	2,469	1,998	1,627	750	252	29,473											
VEHICLE TRADESPERSONS	17,693	21,255	18,868	14,177	12,999	9,430	7,428	5,390	4,369	2,049	536	114,194											
FOOD TRADESPERSONS	10,350	11,528	10,061	8,138	7,817	5,967	5,153	3,940	3,293	1,653	508	68,407											
AMENITY HORTICULTURAL	3,306	5,484	5,073	4,036	3,508	2,953	2,711	2,919	3,391	2,250	854	36,486											
MISCELL TRADESPERSONS	9,930	13,366	11,690	9,356	8,818	6,879	5,962	5,228	4,358	2,433	1,143	79,161											
TOTAL (INCL NFD)	100,338	149,576	135,880	114,407	107,039	82,742	71,271	57,157	50,002	26,022	6,033	900,469											

1986 CENSUS OF POPULATION AND HOUSING AUSTRALIA
 TABLE C33 - OCCUPATION BY AGE BY SEX: EMPLOYED PERSONS - CONTINUED

MALES

OCCUPATION	AGE											TOTAL				
	15-19	20-24	25-29	30-34	35-39	40-44	45-49	50-54	55-59	60-64	65+					
5. CLERKS:																
STENOGRAPHERS & TYPISTS	275	431	495	535	599	484	452	400	455	320	244	4,689				
DATA PROC&BSNS MACH OPTR	1,587	3,817	2,921	2,035	1,470	907	562	411	321	151	23	14,203				
NUMERICAL CLERKS	4,383	12,042	14,020	13,555	11,502	7,443	5,251	4,757	4,837	2,762	1,353	81,909				
FILING, SORTING©ING	1,866	2,558	2,328	1,997	1,743	1,223	1,123	1,043	1,160	697	113	15,849				
MATERIAL RECORDING&DESPATCH	3,290	7,975	8,255	7,517	7,301	5,581	4,698	4,266	4,640	2,261	360	56,146				
RECEPTN, TELEPHONST, MESSNER	1,353	2,703	3,183	2,712	2,032	1,459	1,215	1,175	1,266	662	201	17,958				
MISCELL CLERKS	1,136	4,107	5,253	4,978	4,164	2,856	2,260	2,055	2,277	1,456	586	31,135				
TOTAL (INCL NFD)	20,632	44,902	46,955	43,867	38,783	26,734	20,450	18,467	18,911	10,164	3,477	293,344				
6. SALES & PERSONAL SERVICES:																
INVEST, INSURCE & REAL ESTATE	570	3,545	5,461	6,076	7,490	6,443	4,994	3,896	3,432	2,052	1,561	45,525				
SALES REPRESENTATIVES	874	6,135	10,164	9,521	10,108	8,165	6,068	4,537	3,987	1,877	803	62,239				
SALES ASSISTANTS	22,434	18,478	13,813	12,232	13,745	11,883	9,665	7,638	6,548	3,261	1,554	121,245				
TELLERS, CASHIERS&TICKET	5,590	5,463	2,102	1,580	1,345	1,031	768	630	627	334	123	19,591				
MISCELL SALESPERSONS	7,032	9,196	6,307	5,077	4,888	3,945	3,222	2,534	2,401	1,086	508	46,196				
PERSONAL SERVICE WORKERS	674	1,967	2,173	1,655	1,365	1,075	758	609	584	371	227	11,460				
TOTAL (INCL NFD)	37,802	46,152	41,434	37,424	40,616	33,961	26,678	20,796	18,387	9,379	4,994	317,620				
7. PLANT&MACHINE OPERATORS:																
ROAD/RAIL TRANSPRT DRIVERS	3,767	18,781	26,798	26,484	29,012	24,746	20,149	17,310	15,404	6,794	1,350	190,592				
MOBILE PLANT OPERATORS	2,733	10,869	14,785	14,160	14,070	10,935	8,576	6,989	5,609	2,226	312	91,268				
STATIONARY PLANT OPERATR	843	4,694	7,625	7,860	8,271	6,859	5,831	5,210	4,989	2,245	236	54,663				
MACHINE OPERATORS	4,168	9,653	9,132	7,239	6,690	5,360	4,873	4,124	3,695	1,915	364	57,209				
TOTAL (INCL NFD)	13,999	51,166	66,129	62,730	65,655	54,465	45,287	38,593	33,708	15,191	2,575	449,502				
8. LABOURERS & RELATED WORKERS:																
TRADES ASSTS&FACTORY LABOR	23,286	27,438	21,909	15,856	13,571	11,020	10,132	9,311	8,819	4,945	708	146,995				
AGRICL LABOURERS&RELATED	10,313	11,340	8,346	5,964	5,050	4,128	3,743	3,548	3,536	2,101	973	59,040				
CLEANERS	5,661	6,597	5,798	5,240	5,720	5,571	5,994	6,510	7,321	4,814	1,073	60,302				
CONSTRUCTION&MINING LABRERS	5,374	13,785	14,938	12,536	11,568	9,270	8,085	7,303	6,035	2,793	372	92,059				
MISC LABOURERS & RELTD WKRS	33,689	29,763	24,338	20,015	19,683	16,877	16,522	16,381	17,943	10,278	2,609	208,098				
TOTAL (INCL NFD)	83,200	95,814	80,835	63,889	59,508	50,254	47,708	46,179	46,731	26,796	5,995	606,908				
INADEQUATELY DESCRIBED	4,957	7,680	7,751	7,810	8,953	7,757	6,792	6,132	5,559	3,137	1,542	68,074				
NOT STATED	4,558	4,986	4,213	4,080	4,656	4,232	3,639	3,333	3,268	2,147	1,654	40,766				
GRAND TOTAL	285,029	490,653	542,301	530,604	543,496	438,285	357,823	294,511	266,778	141,447	60,979	3,951,905				

1986 CENSUS OF POPULATION AND HOUSING AUSTRALIA
 TABLE C33 - OCCUPATION BY AGE BY SEX: EMPLOYED PERSONS - CONTINUED

OCCUPATION	AGE											TOTAL
	15-19	20-24	25-29	30-34	35-39	40-44	45-49	50-54	55-59	60-64	65+	
1. MANAGERS & ADMINISTRATORS:												
LGSLTRS & GOVT APPT OFFL	-	1	4	15	21	29	40	24	20	15	5	173
GENERAL MANAGERS	22	163	353	502	573	480	300	217	176	94	83	2,962
SPECIALIST MANAGERS	192	1,755	3,749	4,607	5,483	4,537	3,424	2,455	1,477	614	271	28,562
FARMERS & FARM MANAGERS	769	2,011	5,055	8,002	10,873	10,880	10,738	9,544	8,539	6,148	6,035	78,590
MANAGRL SUPERV(SALES&SERV)	985	5,092	6,839	8,771	11,895	10,787	8,401	5,996	3,962	1,899	1,243	65,872
MANAGRL SUPERV(OTH BUSNS)	65	329	922	1,651	2,355	2,101	1,561	1,169	869	502	415	11,941
TOTAL (INCL NFD)	2,047	9,433	17,071	23,824	31,590	29,142	24,727	19,582	15,190	9,389	8,165	190,157
2. PROFESSIONALS:												
NATURAL SCIENTISTS	85	1,700	1,968	1,385	1,062	670	357	195	150	74	24	7,670
BUILDING PROFESNL&ENGNRS	87	560	597	416	285	187	88	68	51	25	17	2,377
HEALTH DIAG&TREAT PRACTRN	200	3,995	6,725	4,937	3,765	2,880	2,128	1,516	1,252	615	401	28,416
SCHOOL TEACHERS	278	17,349	29,457	27,936	24,697	18,381	12,245	6,702	3,853	1,191	455	142,540
OTHR TEACHERS & INSTRTRORS	985	2,585	3,877	5,421	5,977	4,593	3,228	2,185	1,640	721	679	31,894
SOCIAL PROFESSIONALS	50	1,197	3,124	2,505	2,162	1,649	1,079	824	600	288	168	13,647
BUSINESS PROFESSIONALS	918	7,804	9,447	6,766	5,346	3,369	2,064	1,150	852	419	218	38,352
ARTISTS&RELATD PROFESSIONALS	1,122	3,754	3,470	2,573	2,269	1,651	1,005	674	545	316	295	17,673
MISCELLANEOUS PROFESSIONALS	304	2,269	3,750	3,925	4,011	2,962	2,007	1,258	1,001	411	155	22,050
TOTAL (INCL NFD)	4,073	41,762	62,996	56,381	50,003	36,663	24,379	14,669	10,025	4,092	2,433	307,477
3. PARA-PROFESSIONALS:												
MEDICAL/SCIENCE TECHNICIAN	434	2,319	2,368	1,284	894	500	311	212	139	59	18	8,535
ENGNR&BLDNG ASSOCT &TECHNS	442	1,667	1,344	1,082	807	552	336	228	154	60	13	6,691
AIR&SEA TPT TECHN WORKRS	11	111	141	74	59	55	20	16	19	8	1	515
REGISTERED NURSES	4,583	20,340	23,883	20,232	18,721	14,605	11,079	7,305	4,626	1,653	541	127,562
POLICE OFFICERS	182	1,318	947	380	191	78	35	34	20	6	3	3,190
MISCELL PARA-PROFESSIONAL	1,609	6,288	6,148	4,691	4,495	3,716	2,706	1,817	1,201	457	133	33,259
TOTAL (INCL NFD)	7,300	32,176	34,968	27,838	25,266	19,573	14,530	9,646	6,187	2,250	709	180,445
4. TRADESPERSONS:												
METAL FITTING&MACHNG T/P	108	150	82	76	93	119	100	69	47	28	8	883
ELECTRICAL & ELECTRONIC	133	222	222	187	250	221	197	137	77	33	15	1,743
BUILDNG TRADESPERSONS	264	451	363	323	327	263	212	138	100	33	17	2,439
PRINTNG TRADESPERSONS	880	354	396	474	497	417	315	227	126	54	27	3,149
VEHICLE TRADESPERSONS	162	1,347	870	695	801	656	455	318	231	90	48	6,389
FOOD TRADESPERSONS	2,181	3,176	2,501	150	165	134	94	59	32	16	7	1,106
AMENITY HORTICULTURAL	390	822	613	557	3,609	3,691	3,463	2,892	1,941	751	316	27,134
MISCELL TRADESPERSONS	11,307	10,725	5,816	4,631	5,110	3,929	2,787	1,921	1,247	119	104	4,759
TOTAL (INCL NFD)	15,665	17,498	11,015	9,733	11,566	9,994	8,053	6,091	4,124	1,680	919	96,341

FEMALES

1986 CENSUS OF POPULATION AND HOUSING AUSTRALIA
 TABLE C33 - OCCUPATION BY AGE BY SEX: EMPLOYED PERSONS - CONTINUED

FEMALES

OCCUPATION	AGE											TOTAL										
	15-19	20-24	25-29	30-34	35-39	40-44	45-49	50-54	55-59	60-64	65+											
5. CLERKS:																						
STENOGRAPHERS & TYPISTS	23,442	45,033	35,241	30,644	35,345	28,732	20,082	12,844	9,839	4,409	2,020	247,634										
DATA PROC&BSNS MACH OPTR	7,064	15,873	11,026	7,720	6,684	4,331	2,718	1,632	1,043	345	102	58,538										
NUMERICAL CLERKS	11,824	30,560	27,794	25,420	27,404	21,220	15,136	10,865	7,975	3,481	1,766	183,444										
FILING, SORTING©ING	4,384	6,047	4,019	2,966	3,173	2,808	2,367	1,785	1,314	548	152	29,566										
MATERIAL RECORDING&DESPATCH	2,296	5,796	4,186	2,810	2,959	2,330	1,732	1,239	841	282	100	24,570										
RECEPTN, TELEPHONST,MESSNER	16,474	25,809	17,519	13,680	14,733	11,639	8,524	5,741	4,045	1,695	795	120,652										
MISCELL CLERKS	2,855	7,998	7,488	6,933	7,933	6,754	5,209	3,470	2,314	865	296	52,119										
TOTAL (INCL NFD)	82,412	158,130	122,835	101,521	109,882	87,472	63,345	42,978	31,361	13,397	6,098	819,435										
6. SALES & PERSONAL SERVICES:																						
INVEST, INSURCE &REAL ESTATE	369	1,566	1,606	1,449	1,801	1,564	1,175	856	659	409	305	11,757										
SALES REPRESENTATIVES	346	2,071	2,681	2,464	2,788	2,087	1,171	632	380	160	102	14,884										
SALES ASSISTANTS	58,550	35,586	18,372	17,035	21,722	19,419	16,143	11,693	7,712	3,005	1,617	210,852										
TELLERS,CASHIERS&TICKET	34,492	19,142	10,234	8,172	7,687	5,169	3,147	1,931	1,122	381	165	91,644										
MISCELL SALESPERSONS	10,459	16,386	11,677	9,652	8,869	6,149	4,113	2,547	1,570	580	276	72,278										
PERSONAL SERVICE WORKERS	8,715	17,947	15,012	11,649	11,078	8,213	5,946	3,947	2,490	1,038	528	86,560										
TOTAL (INCL NFD)	113,185	93,062	59,951	50,809	54,456	43,104	32,033	21,866	14,125	5,662	3,054	491,305										
7. PLANT&MACHINE OPERATORS:																						
ROAD/RAIL TRANSPORT DRIVRS	323	1,231	1,402	1,584	2,233	2,053	1,466	988	577	220	92	12,169										
MOBILE PLANT OPERATORS	68	182	171	185	223	167	125	84	50	17	8	1,273										
STATIONARY PLANT OPERATR	56	123	107	74	93	89	72	65	42	15	6	743										
MACHINE OPERATORS	4,349	8,412	6,741	6,893	8,889	8,135	7,001	4,547	2,344	668	288	58,265										
TOTAL (INCL NFD)	5,444	11,561	10,044	10,536	13,645	12,295	10,195	6,701	3,539	1,090	462	85,517										
8. LABOURERS & RELATED WORKERS:																						
TRADES ASST&FACTORY LABOR	7,523	12,520	10,432	10,019	11,827	10,300	8,671	5,923	3,381	1,031	365	81,990										
AGRICL LABOURERS&RELATED	2,171	2,680	1,996	2,058	2,367	2,038	1,592	1,150	878	514	404	17,845										
CLEANERS	2,843	6,159	7,894	11,171	16,317	16,092	15,182	12,031	8,057	3,180	880	99,803										
CONSTRUCTION&MINING LABRERS	318	598	371	298	270	205	137	129	74	26	14	2,440										
MISC LABOURERS & RELTD WKRS	11,253	13,905	12,470	13,695	17,390	15,554	13,597	10,379	7,064	2,788	1,250	119,345										
TOTAL (INCL NFD)	24,634	36,616	33,765	37,983	49,199	45,221	40,156	30,483	20,130	7,846	3,077	329,112										
INADEQUATELY DESCRIBED	1,715	2,833	3,107	3,469	4,180	3,767	3,154	2,538	2,056	1,364	1,454	29,637										
NOT STATED	3,494	3,409	3,150	3,620	4,321	3,787	3,064	2,599	2,094	1,242	1,406	32,185										
GRAND TOTAL	259,968	406,476	358,905	325,719	354,108	291,019	223,638	157,155	108,832	48,013	27,780	2,561,612										

1986 CENSUS OF POPULATION AND HOUSING AUSTRALIA
 TABLE C34 - OCCUPATION BY AGE BY SEX: OVERSEAS BORN EMPLOYED PERSONS

MALES

OCCUPATION	AGE											TOTAL
	15-19	20-24	25-29	30-34	35-39	40-44	45-49	50-54	55-59	60-64	65+	
1. MANAGERS & ADMINISTRATORS:												
LGSLTRS & GOVT APPT OFFL	-	-	328	821	1,699	1,827	27	25	28	21	8	171
GENERAL MANAGERS	5	64	2,692	5,490	9,925	8,545	6,229	3,979	2,706	379	169	8,239
SPECIALIST MANAGERS	122	758	566	882	1,780	1,918	2,207	2,420	2,388	1,743	365	42,019
FARMERS & FARM MANAGERS	156	354	2,737	3,938	6,240	5,352	4,361	3,284	2,482	1,335	1,437	15,848
MANAGRL SUPERV(SALES&SERV)	291	1,523	2,737	3,938	6,240	5,352	4,361	3,284	2,482	1,335	1,437	32,266
MANAGRL SUPERV(OTH BUSNS)	57	340	975	2,038	4,053	4,066	3,637	2,802	2,082	1,190	791	22,030
TOTAL (INCL NFD)	636	3,081	7,397	13,371	24,164	22,164	18,186	13,757	10,511	6,020	3,615	122,905
2. PROFESSIONALS:												
NATURAL SCIENTISTS	16	330	886	1,173	1,424	1,103	838	505	395	171	63	6,904
BUILDING PROFESNL&ENGNRS	108	1,341	2,742	3,965	5,172	4,217	3,302	2,308	1,812	1,006	314	26,285
HEALTH DIAG&TREAT PRACTNR	9	465	1,460	2,524	2,525	2,105	1,689	1,239	1,091	825	682	13,815
SCHOOL TEACHERS	26	462	1,450	2,502	3,542	2,281	1,423	854	595	252	81	13,470
OTHR TEACHERS & INSTRTRORS	53	407	814	1,359	2,405	2,366	2,008	1,389	1,016	518	204	12,541
SOCIAL PROFESSIONALS	11	175	665	954	1,335	948	711	565	471	335	344	6,512
BUSINESS PROFESSIONALS	179	2,222	4,492	5,555	6,310	4,006	2,449	1,647	1,229	765	439	29,293
ARTISTS&RELATD PROFESSIONALS	111	698	1,100	1,390	1,825	1,322	934	722	569	383	227	9,281
MISCELLANEOUS PROFESSIONALS	10	206	483	714	1,045	730	530	337	317	186	86	4,647
TOTAL (INCL NFD)	526	6,387	14,263	19,582	25,856	19,299	14,090	9,697	7,592	4,504	2,472	124,263
3. PARA-PROFESSIONALS:												
MEDICAL/SCIENCE TECHNICIAN	27	248	339	380	477	353	268	203	224	112	12	2,642
ENGNR&BLDNG ASSOCT &TECHNS	296	1,779	2,468	3,187	4,182	3,362	2,769	2,045	1,686	842	121	22,739
AIR&SEA TPT TECHNl WORKRS	29	269	426	508	725	671	602	540	313	157	29	4,269
REGISTERED NURSES	45	266	587	681	659	391	298	207	192	70	12	3,410
POLICE OFFICERS	64	620	903	716	801	585	310	181	97	9	5	4,289
MISCELL PARA-PROFESSIONAL	307	1,369	2,119	2,636	3,549	2,867	2,291	1,963	1,583	775	119	19,573
TOTAL (INCL NFD)	776	4,636	7,016	8,342	10,743	8,513	6,814	5,335	4,266	2,072	299	58,812
4. TRADESPERSONS:												
METAL FITTING&MACHNG T/P	1,004	2,789	3,256	3,952	5,336	4,877	5,005	4,161	3,473	2,212	211	36,275
OTHER METAL TRADESPERSONS	1,052	3,059	3,464	3,483	4,502	4,053	4,052	3,289	2,664	1,471	198	31,290
ELECTRICAL & ELECTRONIC	1,235	3,336	4,040	4,573	5,574	4,243	3,554	2,766	2,363	1,234	151	33,067
BUILDING TRADESPERSONS	1,796	4,007	5,848	7,093	11,029	10,245	10,275	7,740	5,561	2,512	415	66,520
PRINTNG TRADESPERSONS	407	828	950	994	1,240	1,104	871	723	452	252	91	7,910
VEHICLE TRADESPERSONS	1,522	2,893	3,429	3,454	4,134	3,096	2,434	1,721	1,337	729	137	24,889
FOOD TRADESPERSONS	1,018	2,206	2,962	3,158	3,580	2,634	2,367	1,853	1,410	776	226	22,189
AMENITY HORTICULTURAL	242	554	668	748	855	781	837	911	1,033	757	209	7,596
MISCELL TRADESPERSONS	1,139	2,396	2,640	2,867	3,426	3,071	2,958	2,457	1,766	1,063	435	24,218
TOTAL (INCL NFD)	9,540	22,348	27,638	30,798	40,466	34,848	33,017	26,124	20,486	11,222	2,116	258,603

1986 CENSUS OF POPULATION AND HOUSING AUSTRALIA
 TABLE C34 - OCCUPATION BY AGE BY SEX: OVERSEAS BORN EMPLOYED PERSONS - CONTINUED

MALES

OCCUPATION	AGE											TOTAL			
	15-19	20-24	25-29	30-34	35-39	40-44	45-49	50-54	55-59	60-64	65+				
5. CLERKS:															
STENOGRAPHERS & TYPISTS	44	92	105	121	135	123	101	99	71	68	35	989			
DATA PROC&BSNS MACH OPR	235	869	752	600	542	302	222	146	107	41	3	3,821			
NUMERICAL CLERKS	550	1,816	2,278	2,326	2,800	1,915	1,433	1,252	1,211	855	391	16,827			
FILING, SORTING©ING	210	556	656	689	678	513	469	389	453	325	25	4,964			
MATERIAL RECORDING&DESPATCH	405	1,466	1,751	1,638	2,099	1,610	1,411	1,222	1,180	644	90	13,519			
RECEPTN, TELEPHONST,MESSNER	150	480	531	591	584	449	361	353	345	214	43	4,102			
MISCELL CLERKS	125	674	855	824	972	695	551	488	546	418	156	6,302			
TOTAL (INCL NFD)	2,404	7,614	8,528	8,413	9,857	7,033	5,609	4,833	4,717	3,042	888	62,936			
6. SALES & PERSONAL SERVICES:															
INVEST, INSURCE &REAL ESTATE	66	515	963	1,266	1,921	1,712	1,329	986	883	564	379	10,585			
SALES REPRESENTATIVES	117	1,018	1,989	2,297	2,948	2,375	1,693	1,169	881	488	230	15,209			
SALES ASSISTANTS	2,506	3,061	2,912	3,052	4,363	3,811	3,382	2,654	1,980	1,069	507	29,295			
TELLERS, CASHIERS&TICKET	610	840	471	442	447	361	311	247	196	103	31	4,058			
MISCELL SALES PERSONS	926	2,081	1,570	1,407	1,602	1,233	1,016	772	624	316	120	11,666			
PERSONAL SERVICE WORKERS	95	371	495	425	458	355	274	214	181	138	56	3,059			
TOTAL (INCL NFD)	4,398	8,112	8,713	9,216	12,244	10,270	8,402	6,315	4,929	2,779	1,384	76,761			
7. PLANT&MACHINE OPERATORS:															
ROAD/RAIL TRANSPRT DRIVRS	419	2,479	4,347	5,277	7,146	6,036	5,374	4,326	3,320	1,612	273	40,607			
MOBILE PLANT OPERATORS	243	1,458	2,102	2,533	3,203	2,860	2,484	1,993	1,495	681	59	19,108			
STATIONARY PLANT OPERATR	107	701	1,408	1,706	2,489	2,349	2,274	2,029	1,874	942	81	15,964			
MACHINE OPERATORS	694	2,419	3,154	3,124	3,540	2,966	2,933	2,454	2,034	1,050	150	24,519			
TOTAL (INCL NFD)	1,877	8,983	13,710	15,398	19,823	17,239	16,046	13,200	10,541	5,263	696	122,773			
8. LABOURERS & RELATED WORKERS:															
TRADES ASST&FACTORY LABOR	2,962	6,685	6,690	5,859	6,142	5,338	5,364	4,927	4,282	2,489	299	51,039			
AGRICL LABOURERS&RELATED	502	852	745	625	700	612	660	584	575	357	110	6,321			
CLEANERS	675	1,334	1,508	1,708	2,274	2,472	2,874	3,071	3,208	2,164	389	21,677			
CONSTRUCTION&MINING LABRERS	600	2,308	2,949	3,176	4,374	4,101	3,973	3,605	2,818	1,392	125	29,420			
MISC LABOURERS & RELTD WKRS	4,166	5,995	5,837	5,654	7,126	6,409	6,662	6,300	6,352	3,904	857	59,262			
TOTAL (INCL NFD)	9,397	18,236	18,886	18,161	22,029	20,286	21,000	19,904	18,510	11,154	1,871	179,433			
INADEQUATELY DESCRIBED	668	1,538	1,889	2,126	3,062	2,661	2,507	2,003	1,710	1,004	434	19,605			
NOT STATED	514	861	999	1,017	1,547	1,512	1,327	1,104	973	630	347	10,832			
GRAND TOTAL	30,739	81,797	109,036	126,424	169,790	143,821	126,995	102,275	84,235	47,689	14,120	1,036,919			

1986 CENSUS OF POPULATION AND HOUSING AUSTRALIA

TABLE C34 - OCCUPATION BY AGE BY SEX: OVERSEAS BORN EMPLOYED PERSONS - CONTINUED

FEMALES

OCCUPATION	AGE										TOTAL	
	15-19	20-24	25-29	30-34	35-39	40-44	45-49	50-54	55-59	60-64		65+
1. MANAGERS & ADMINISTRATORS:												
LGSLTRS & GOVT APPT OFFL	-	-	1	3	4	7	7	4	4	1	1	30
GENERAL MANAGERS	3	34	64	138	174	126	94	66	55	35	27	815
SPECIALIST MANAGERS	23	295	847	1,135	1,596	1,198	844	542	294	152	59	6,983
FARMERS & FARM MANAGERS	37	166	455	1,720	1,401	1,431	1,512	1,303	919	584	411	8,945
MANAGRL SUPERV (SALES&SERV)	131	904	1,497	2,106	3,354	2,952	2,363	1,558	930	520	285	16,604
MANAGRL SUPERV (OTH BUSNS)	11	65	230	403	714	667	499	355	262	172	131	3,513
TOTAL (INCL NFD)	208	1,485	3,127	4,565	7,358	6,478	5,403	3,865	2,501	1,501	946	37,435
2. PROFESSIONALS:												
NATURAL SCIENTISTS	14	276	443	419	398	259	154	83	47	24	7	2,128
BUILDING PROFESNL&ENGRS	11	120	170	160	121	94	42	28	16	9	3	775
HEALTH DIAG&TREAT PRACTNR	16	592	1,322	1,239	1,243	1,001	659	476	340	178	109	7,176
SCHOOL TEACHERS	33	1,543	2,945	3,619	5,251	3,878	2,510	1,469	772	313	118	22,450
OTHR TEACHERS & INSTRTRS	103	395	665	1,210	1,630	1,329	912	607	409	201	163	7,626
SOCIAL PROFESSIONALS	7	181	540	455	569	449	291	184	147	67	52	2,941
BUSINESS PROFESSIONALS	116	1,415	2,442	2,213	1,945	1,171	654	331	205	102	50	10,641
ARTISTS&RELATD PROFESSIONALS	136	607	707	717	754	558	359	176	174	119	70	4,379
MISCELLANEOUS PROFESSIONALS	41	383	759	958	1,211	920	565	375	266	140	61	5,679
TOTAL (INCL NFD)	483	5,615	10,117	11,141	13,276	9,773	6,214	3,763	2,402	1,159	643	64,586
3. PARA-PROFESSIONALS:												
MEDICAL/SCIENCE TECHNICIAN	45	362	403	328	327	198	129	80	66	30	2	1,973
ENGR&BLDNG ASSOCT &TECHNS	61	247	289	358	361	284	194	119	69	31	8	2,021
AIR&SEA TPT TECHN L WORKRS	3	13	20	14	13	8	7	3	4	-	-	87
REGISTERED NURSES	474	2,769	4,337	4,592	5,156	3,890	3,125	2,065	1,183	426	132	28,151
POLICE OFFICERS	12	127	99	35	34	12	5	5	2	2	-	335
MISCELL PARA-PROFESSIONAL	180	1,053	1,221	1,169	1,433	1,171	918	588	323	142	27	8,224
TOTAL (INCL NFD)	782	4,587	6,404	6,529	7,372	5,594	4,398	2,877	1,660	629	170	41,003
4. TRADESPERSONS:												
METAL FITTING&MACHNG T/P	15	18	18	26	45	51	48	29	20	10	4	282
OTHER METAL TRADESPERSONS	18	57	89	96	131	123	131	73	35	12	5	774
ELECTRICAL & ELECTRONIC	27	78	83	81	110	91	63	45	19	11	1	612
BUILDNG TRADESPERSONS	20	39	90	129	164	167	127	93	49	17	4	904
PRINTNG TRADESPERSONS	96	245	223	216	281	258	212	122	76	35	10	1,774
VEHICLE TRADESPERSONS	18	27	27	41	44	43	30	22	7	1	1	258
FOOD TRADESPERSONS	212	553	601	728	1,301	1,250	1,188	983	601	239	97	7,752
AMENITY HORTICULTURAL	36	103	108	106	167	153	104	87	44	19	16	946
MISCELL TRADESPERSONS	1,029	1,611	1,414	1,424	2,031	1,715	1,396	861	442	185	99	12,206
TOTAL (INCL NFD)	1,480	2,742	2,664	2,857	4,294	3,862	3,313	2,325	1,299	530	240	25,613

1986 CENSUS OF POPULATION AND HOUSING AUSTRALIA
 TABLE C34 - OCCUPATION BY AGE BY SEX: OVERSEAS BORN EMPLOYED PERSONS - CONTINUED

FEMALES

OCCUPATION	AGE											TOTAL				
	15-19	20-24	25-29	30-34	35-39	40-44	45-49	50-54	55-59	60-64	65+					
5. CLERKS:																
STENOGRAPHERS & TYPISTS	2,479	7,257	7,401	7,476	10,361	7,827	5,329	3,289	2,045	926	431	54,824				
DATA PROC&BSNS MACH OPTR	935	3,117	2,616	2,020	2,258	1,277	771	443	233	78	34	13,781				
NUMERICAL CLERKS	1,419	5,070	5,320	5,538	7,591	5,728	3,939	2,593	1,688	762	385	40,031				
FILING, SORTING©ING	481	1,158	927	870	1,008	895	696	486	346	142	46	7,056				
MATERIAL RECORDING&DESPATCH	290	994	865	705	945	733	554	369	210	76	24	5,765				
RECEIPTN, TELEPHONST, MESSNER	1,923	4,160	3,295	2,780	3,846	2,770	1,925	1,272	744	359	189	23,263				
MISCELL CLERKS	282	1,187	1,255	1,345	1,833	1,517	1,069	690	459	168	72	9,880				
TOTAL (INCL NFD)	9,106	25,830	24,380	23,055	30,796	23,062	16,051	10,338	6,468	2,884	1,329	173,297				
6. SALES & PERSONAL SERVICES:																
INVEST, INSURCE & REAL ESTATE	30	278	331	332	506	431	292	187	152	116	69	2,726				
SALES REPRESENTATIVES	48	347	584	598	751	511	336	147	74	41	25	3,462				
SALES ASSISTANTS	5,752	5,356	3,664	4,066	6,229	5,669	4,816	3,143	1,829	765	381	41,669				
TELLERS, CASHIERS&TICKET	3,515	2,842	1,877	1,831	2,089	1,330	790	431	215	66	35	15,021				
MISCELL SALESPERSONS	1,459	3,423	2,577	2,369	2,502	1,665	1,183	636	369	131	73	16,386				
PERSONAL SERVICE WORKERS	837	2,608	2,577	2,425	3,039	2,393	1,879	1,139	731	327	147	18,102				
TOTAL (INCL NFD)	11,662	14,930	11,695	11,727	15,273	12,136	9,392	5,751	3,409	1,462	746	98,186				
7. PLANT&MACHINE OPERATORS:																
ROAD/RAIL TRANSPRT DRIVRS	34	194	224	248	386	362	259	155	86	23	16	1,988				
MOBILE PLANT OPERATORS	8	44	35	40	42	41	36	15	13	2	3	280				
STATIONARY PLANT OPERATR	4	22	27	30	29	30	31	22	12	3	2	211				
MACHINE OPERATORS	781	2,602	3,217	4,113	5,768	5,512	4,971	3,035	1,330	346	143	31,816				
TOTAL (INCL NFD)	956	3,405	4,381	5,609	7,734	7,184	6,353	3,894	1,741	461	200	41,918				
8. LABOURERS & RELATED WORKERS:																
TRADES ASST&FACTORY LABOR	1,111	3,474	4,297	4,851	6,129	5,467	4,914	3,174	1,613	448	157	35,634				
AGRICL LABOURERS&RELATED	208	363	310	336	494	447	347	222	152	73	65	3,017				
CLEANERS	358	1,218	1,924	3,175	5,646	5,852	6,087	4,651	2,757	1,120	278	33,068				
CONSTRUCTION&MINING LABRERS	31	72	69	62	101	68	61	43	33	9	3	551				
MISC LABOURERS & RELTD WKRS	1,394	2,768	3,299	4,336	6,434	6,043	5,640	4,028	2,583	1,053	395	37,972				
TOTAL (INCL NFD)	3,177	8,058	10,088	13,079	19,205	18,288	17,406	12,431	7,331	2,779	920	112,761				
INADEQUATELY DESCRIBED	212	571	776	955	1,360	1,137	945	661	435	265	269	7,581				
NOT STATED	382	634	713	974	1,393	1,206	970	700	509	265	230	7,975				
GRAND TOTAL	28,449	67,855	74,347	80,493	108,062	88,721	70,443	46,604	27,753	11,934	5,694	610,355				

1986 CENSUS OF POPULATION AND HOUSING AUSTRALIA
 TABLE C35 - OCCUPATION BY HIGHEST LEVEL OF QUALIFICATION BY SEX: EMPLOYED PERSONS

MALES

OCCUPATION	LEVEL OF QUALIFICATION					
	HIGHER DEGREE	GRADUATE DIPLOMA	BACHELOR DEGREE	DIPLOMA	TRADE CERTIFICATE	OTHER CERTIFICATE
1. MANAGERS & ADMINISTRATORS:						
LGSLTRS & GOVT APPT OFFL	109	48	738	224	83	70
GENERAL MANAGERS	1,357	497	4,808	3,090	3,180	3,904
SPECIALIST MANAGERS	5,539	3,216	25,174	16,009	17,688	19,089
FARMERS & FARM MANAGERS	365	321	2,614	4,173	11,933	9,352
MANAGRL SUPERV (SALES&SERV)	505	441	4,256	4,313	17,608	9,614
MANAGRL SUPERV (OTH BUSNS)	461	324	3,216	2,773	27,282	5,955
TOTAL (INCL NFD)	8,537	4,938	41,647	31,232	78,998	48,869
2. PROFESSIONALS:						
NATURAL SCIENTISTS	5,148	623	10,531	2,402	193	1,539
BUILDING PROFESNL&ENGRS	3,856	1,995	31,620	12,411	5,750	15,011
HEALTH DIAG&TREAT PRACTR	2,388	6,116	28,179	5,414	282	1,177
SCHOOL TEACHERS	2,737	10,697	28,001	26,575	1,060	1,032
OTHR TEACHERS & INSTRTRORS	10,243	1,582	7,595	5,955	4,276	2,745
SOCIAL PROFESSIONALS	1,577	1,776	17,156	7,546	625	720
BUSINESS PROFESSIONALS	2,783	2,354	30,687	18,826	2,907	14,697
ARTISTS&RELATD PROFESSIONALS	361	350	3,089	2,653	2,163	3,584
MISCELLANEOUS PROFESSIONALS	2,788	1,602	6,715	1,708	373	817
TOTAL (INCL NFD)	33,065	26,240	165,294	83,764	17,764	41,632
3. PARA-PROFESSIONALS:						
MEDICAL/SCIENCE TECHNICIAN	98	109	1,179	1,137	666	2,813
ENGR&BLDNG ASSOCT &TECHNS	135	226	1,841	4,773	17,146	36,156
AIR&SEA TPT TECHNL WORKRS	48	30	630	868	7,308	1,772
REGISTERED NURSES	22	37	347	417	297	7,007
POLICE OFFICERS	12	91	308	361	4,330	4,640
MISCELL PARA-PROFESSIONAL	280	469	3,475	4,289	15,302	13,219
TOTAL (INCL NFD)	626	996	8,085	12,240	46,711	67,901
4. TRADESPERSONS:						
METAL FITTING&MACHNG T/P	21	64	196	442	70,979	4,496
OTHER METAL TRADESPERSONS	38	56	197	374	53,636	2,286
ELECTRICAL & ELECTRONIC	55	133	470	827	76,094	20,381
BUILDING TRADESPERSONS	71	99	337	533	124,710	2,827
PRINTNG TRADESPERSONS	27	25	101	168	16,978	519
VEHICLE TRADESPERSONS	51	36	164	266	70,873	4,538
FOOD TRADESPERSONS	36	46	272	248	31,496	1,399
AMENITY HORTICULTURAL	40	69	460	587	6,736	2,262
MISCELL TRADESPERSONS	55	84	422	625	33,674	4,401
TOTAL (INCL NFD)	408	630	2,717	4,264	492,933	44,490

TABLE C35 - OCCUPATION BY HIGHEST LEVEL OF QUALIFICATION BY SEX: EMPLOYED PERSONS - CONTINUED

MALES

OCCUPATION	LEVEL OF QUALIFICATION					
	HIGHER DEGREE	GRADUATE DIPLOMA	BACHELOR DEGREE	DIPLOMA	TRADE CERTIFICATE	OTHER CERTIFICATE
5. CLERKS:						
STENOGRAPHERS & TYPISTS	58	45	391	372	281	520
DATA PROC&BSNS MACH OPTR	48	47	512	267	812	1,357
NUMERICAL CLERKS	205	236	4,206	2,696	4,019	6,274
FILING, SORTING©ING	42	62	568	286	938	645
MATERIAL RECORDING&DESPATCH	63	60	815	635	5,476	3,411
RECEPTN, TELEPHONST, MESSNER	33	33	438	218	1,685	659
MISCELL CLERKS	128	170	2,165	990	1,913	1,823
TOTAL (INCL NFD)	871	925	12,636	6,777	17,586	18,394
6. SALES & PERSONAL SERVICES:						
INVEST, INSURCE & REAL ESTATE	369	243	3,286	4,150	3,279	9,823
SALES REPRESENTATIVES	158	138	2,164	1,435	10,561	4,902
SALES ASSISTANTS	128	162	1,779	1,442	13,608	4,797
TELLERS, CASHIERS&TICKET	22	18	271	178	747	480
MISCELL SALES PERSONS	39	71	1,013	522	5,178	2,170
PERSONAL SERVICE WORKERS	49	60	429	361	1,553	1,984
TOTAL (INCL NFD)	786	715	9,205	8,276	36,422	24,813
7. PLANT&MACHINE OPERATORS:						
ROAD/RAIL TRANSPRT DRIVRS	71	75	692	797	26,439	3,773
MOBILE PLANT OPERATORS	22	37	268	317	12,235	2,939
STATIONARY PLANT OPERATR	19	23	203	322	10,234	2,143
MACHINE OPERATORS	41	32	309	330	6,464	1,323
TOTAL (INCL NFD)	166	191	1,603	1,943	61,937	11,112
8. LABOURERS & RELATED WORKERS:						
TRADES ASSTS&FACTORY LABOR	48	64	579	579	15,044	2,581
AGRICL LABOURERS&RELATED	26	40	347	534	4,476	2,068
CLEANERS	23	43	376	330	6,778	1,152
CONSTRUCTION&MINING LABRERS	21	44	342	433	13,974	2,149
MISC LABOURERS & RELTD WKRS	104	125	1,272	1,207	24,045	5,102
TOTAL (INCL NFD)	229	326	3,003	3,164	67,441	13,423
INADEQUATELY DESCRIBED	367	207	2,297	1,410	10,775	4,016
NOT STATED	163	119	878	713	6,638	1,652
GRAND TOTAL	45,219	35,285	247,361	153,785	837,207	276,297

1986 CENSUS OF POPULATION AND HOUSING AUSTRALIA
 TABLE C35 - OCCUPATION BY HIGHEST LEVEL OF QUALIFICATION BY SEX: EMPLOYED PERSONS - CONTINUED
 FEMALES

OCCUPATION	LEVEL OF QUALIFICATION						
	HIGHER DEGREE	GRADUATE DIPLOMA	BACHELOR DEGREE	DIPLOMA	TRADE CERTIFICATE	OTHER CERTIFICATE	
1. MANAGERS & ADMINISTRATORS:							
LGSLTRS & GOVT APPT OFFL	19	6	69	10	-	14	
GENERAL MANAGERS	101	74	512	212	46	368	
SPECIALIST MANAGERS	835	979	4,681	3,482	350	5,237	
FARMERS & FARM MANAGERS	82	363	1,196	4,255	1,110	8,331	
MANAGRL SUPERV(SALES&SERV)	119	292	1,544	2,602	1,996	7,095	
MANAGRL SUPERV(OTH BUSNS)	32	78	352	534	442	1,366	
TOTAL (INCL NFD)	1,200	1,821	8,514	11,215	3,988	22,701	
2. PROFESSIONALS:							
NATURAL SCIENTISTS	895	234	4,194	754	17	573	
BUILDING PROFESNL&ENGRNS	87	63	1,181	197	18	225	
HEALTH DIAG&TREAT PRACTNR	663	2,189	14,489	6,627	85	1,694	
SCHOOL TEACHERS	1,927	17,157	34,170	75,658	307	1,758	
OTHR TEACHERS & INSTRTORS	2,693	1,854	6,319	6,641	502	4,039	
SOCIAL PROFESSIONALS	490	768	7,411	1,549	50	906	
BUSINESS PROFESSIONALS	585	964	10,204	3,246	176	5,445	
ARTISTS&RELATD PROFESSIONALS	229	346	2,956	2,092	382	2,894	
MISCELLANEOUS PROFESSIONALS	1,672	2,714	7,343	2,621	66	1,975	
TOTAL (INCL NFD)	9,552	26,455	89,575	99,556	1,615	19,694	
3. PARA-PROFESSIONALS:							
MEDICAL/SCIENCE TECHNICIAN	63	71	1,061	1,913	78	2,384	
ENGRN&BLDNG ASSOCT &TECHNS	19	23	285	319	422	2,101	
AIR&SEA TPT TECHNL WORKRS	-	1	41	25	46	75	
REGISTERED NURSES	58	177	1,613	3,114	376	99,211	
POLICE OFFICERS	1	6	90	107	31	598	
MISCELL PARA-PROFESSIONAL	196	483	3,101	3,147	566	6,719	
TOTAL (INCL NFD)	347	773	6,301	8,666	1,531	111,266	
4. TRADESPERSONS:							
METAL FITTING&MACHNG T/P	2	-	9	13	123	65	
OTHER METAL TRADESPERSONS	-	12	26	43	134	94	
ELECTRICAL & ELECTRONIC	-	6	45	54	225	318	
BUILDING TRADESPERSONS	2	10	34	73	349	242	
PRINTING TRADESPERSONS	2	9	64	100	920	441	
VEHICLE TRADESPERSONS	-	3	8	20	140	87	
FOOD TRADESPERSONS	8	37	197	415	2,711	1,447	
AMENITY HORTICULTURAL	12	19	117	171	241	515	
MISCELL TRADESPERSONS	14	58	246	552	20,184	3,151	
TOTAL (INCL NFD)	41	155	754	1,444	25,043	6,387	

TABLE C35 - OCCUPATION BY HIGHEST LEVEL OF QUALIFICATION BY SEX: EMPLOYED PERSONS - CONTINUED
FEMALES

OCCUPATION	LEVEL OF QUALIFICATION					
	HIGHER DEGREE	GRADUATE DIPLOMA	BACHELOR DEGREE	DIPLOMA	TRADE CERTIFICATE	OTHER CERTIFICATE
5. CLERKS:						
STENOGRAPHERS & TYPISTS	205	593	3,300	5,120	1,762	62,589
DATA PROC&BSNS MACH OPTR	42	64	694	583	321	7,469
NUMERICAL CLERKS	202	568	4,439	4,641	1,840	22,512
FILING, SORTING©ING	58	160	946	856	255	3,257
MATERIAL RECORDING&DESPATCH	23	51	415	365	275	2,230
RECEPTN, TELEPHONST, MESSNER	103	304	1,564	2,238	1,261	19,774
MISCELL CLERKS	112	375	2,496	2,490	521	5,851
TOTAL (INCL NFD)	933	2,456	16,836	18,109	7,138	131,640
6. SALES & PERSONAL SERVICES:						
INVEST, INSURCE & REAL ESTATE	41	62	658	573	175	2,527
SALES REPRESENTATIVES	32	63	673	544	455	1,967
SALES ASSISTANTS	84	234	1,804	2,505	3,530	10,339
TELLERS, CASHIERS&TICKET	28	53	564	610	569	4,252
MISCELL SALESPERSONS	38	121	1,231	1,321	1,394	5,387
PERSONAL SERVICE WORKERS	57	256	1,162	2,811	2,129	32,722
TOTAL (INCL NFD)	282	797	6,164	8,465	8,346	57,453
7. PLANT&MACHINE OPERATORS:						
ROAD/RAIL TRANSPRT DRIVERS	3	13	53	179	284	891
MOBILE PLANT OPERATORS	-	-	14	35	30	88
STATIONARY PLANT OPERATR	2	-	15	12	33	44
MACHINE OPERATORS	6	19	168	337	3,148	1,385
TOTAL (INCL NFD)	14	36	290	611	3,853	2,716
8. LABOURERS & RELATED WORKERS:						
TRADES ASSTS&FACTORY LABOR	22	46	327	510	1,235	2,268
AGRICL LABOURERS&RELATED	8	35	195	443	308	1,421
CLEANERS	21	51	364	660	1,539	3,759
CONSTRUCTION&MINING LABRERS	2	2	26	42	55	181
MISC LABOURERS & RELITD WKRS	41	95	781	1,177	2,133	6,664
TOTAL (INCL NFD)	102	227	1,725	2,894	5,369	14,516
INADEQUATELY DESCRIBED	90	163	993	1,048	563	2,675
NOT STATED	60	123	508	908	698	2,945
GRAND TOTAL	12,627	33,006	131,660	152,913	58,145	371,990

1986 CENSUS OF POPULATION AND HOUSING AUSTRALIA
 TABLE C35 - OCCUPATION BY HIGHEST LEVEL OF QUALIFICATION BY SEX: EMPLOYED
 PERSONS - CONTINUED

OCCUPATION	LEVEL OF QUALIFICATION				TOTAL
	OTHER QUALIFICATIONS	TOTAL WITH QUALIFICATIONS	NO QUALIFICATIONS	NOT STATED	
1. MANAGERS & ADMINISTRATORS:					
LGSLTRS & GOVT APPT OFFL	55	1,325	291	65	1,680
GENERAL MANAGERS	1,134	17,967	11,676	1,082	30,726
SPECIALIST MANAGERS	5,377	92,096	57,147	5,594	154,838
FARMERS & FARM MANAGERS	5,851	34,609	128,035	10,908	173,552
MANAGRL SUPERV(SALES&SERV)	5,877	42,616	76,029	6,170	124,816
MANAGRL SUPERV(OTH BUSNS)	3,566	43,579	29,539	3,984	77,102
TOTAL (INCL NFD)	22,344	236,565	306,935	28,298	571,797
2. PROFESSIONALS:					
NATURAL SCIENTISTS	331	20,765	1,948	837	23,551
BUILDING PROFESNL&ENGRS	1,858	72,503	8,810	2,955	84,265
HEALTH DIAG&TREAT PRACTNR	567	44,125	920	1,274	46,318
SCHOOL TEACHERS	725	70,829	1,831	2,533	75,192
OTHR TEACHERS & INSTRTRS	1,552	33,949	4,581	1,539	40,070
SOCIAL PROFESSIONALS	690	29,088	2,478	1,268	32,835
BUSINESS PROFESSIONALS	2,982	75,240	28,860	3,433	107,532
ARTISTS&RELATD PROFESSIONALS	2,820	15,022	13,732	1,710	30,462
MISCELLANEOUS PROFESSIONALS	387	14,391	2,290	621	17,301
TOTAL (INCL NFD)	12,025	379,782	66,096	16,345	462,222
3. PARA-PROFESSIONALS:					
MEDICAL/SCIENCE TECHNICIAN	431	6,434	2,621	376	9,432
ENGR&BLDNG ASSOCT &TECHNS	3,783	64,060	15,966	3,313	83,337
AIR&SEA TPT TECHNL WORKRS	1,227	11,882	3,016	710	15,607
REGISTERED NURSES	343	8,469	1,707	482	10,659
POLICE OFFICERS	1,073	10,814	18,294	1,581	30,691
MISCELL PARA-PROFESSIONAL	6,340	43,374	37,322	4,182	84,880
TOTAL (INCL NFD)	13,545	150,101	80,183	10,913	241,198
4. TRADESPERSONS:					
METAL FITTING&MACHNG T/P	7,354	83,552	19,291	5,830	108,671
OTHER METAL TRADESPERSONS	6,341	62,930	26,176	5,907	95,013
ELECTRICAL & ELECTRONIC	8,892	106,851	33,873	7,466	148,189
BUILDNG TRADESPERSONS	14,167	142,743	48,289	13,875	204,907
PRINTNG TRADESPERSONS	2,220	20,036	7,796	1,641	29,472
VEHICLE TRADESPERSONS	8,780	84,709	22,523	6,963	114,194
FOOD TRADESPERSONS	5,086	38,585	24,596	5,227	68,408
AMENITY HORTICULTURAL	1,951	12,106	22,012	2,369	36,486
MISCELL TRADESPERSONS	6,384	45,648	27,969	5,544	79,162
TOTAL (INCL NFD)	62,188	607,632	237,073	55,763	900,471

MALES

1986 CENSUS OF POPULATION AND HOUSING AUSTRALIA

TABLE C35 - OCCUPATION BY HIGHEST LEVEL OF QUALIFICATION BY SEX: EMPLOYED PERSONS - CONTINUED

MALES

OCCUPATION	LEVEL OF QUALIFICATION				TOTAL
	OTHER QUALIFICATIONS	TOTAL WITH QUALIFICATIONS	NO QUALIFICATIONS	NOT STATED	
5. CLERKS:					
STENOGRAPHERS & TYPISTS	228	1,897	2,552	241	4,690
DATA PROC&BSNS MACH OPTR	925	3,968	9,469	765	14,202
NUMERICAL CLERKS	3,003	20,638	58,166	3,104	81,908
FILING, SORTING©ING	3,443	3,443	11,601	805	15,847
MATERIAL RECORDING&DESPATCH	2,426	12,886	40,782	2,479	56,147
RECEPTN, TELEPHONST, MESSNER	1,740	3,805	13,296	857	17,959
MISCELL CLERKS	1,895	9,083	20,731	1,320	31,136
TOTAL (INCL NFD)	13,405	70,594	209,456	13,293	293,345
6. SALES & PERSONAL SERVICES:					
INVEST, INSURCE &REAL ESTATE	1,778	22,927	20,563	2,034	45,525
SALES REPRESENTATIVES	2,265	21,623	38,046	2,568	62,238
SALES ASSISTANTS	4,849	26,769	86,760	7,718	121,247
TELLERS, CASHIERS&TICKET	925	2,647	15,802	1,141	19,590
MISCELL SALESPERSONS	2,260	11,253	31,880	3,062	46,195
PERSONAL SERVICE WORKERS	834	5,270	5,557	632	11,459
TOTAL (INCL NFD)	13,451	93,667	206,026	17,928	317,622
7. PLANT&MACHINE OPERATORS:					
ROAD/RAIL TRANSPRT DRIVRS	8,669	40,518	138,873	11,204	190,591
MOBILE PLANT OPERATORS	3,966	19,786	65,881	5,603	91,268
STATIONARY PLANT OPERATR	4,249	17,194	34,171	3,299	54,663
MACHINE OPERATORS	2,365	10,863	42,820	3,528	57,210
TOTAL (INCL NFD)	21,382	98,334	323,096	28,072	449,502
8. LABOURERS & RELATED WORKERS:					
TRADES ASST&FACTORY LABOR	4,953	23,848	113,463	9,684	146,993
AGRICL LABOURERS&RELATED	1,881	9,372	45,743	3,926	59,042
CLEANERS	2,029	10,728	45,386	4,191	60,302
CONSTRUCTION&MINING LABRERS	4,194	21,160	64,674	6,224	92,059
MISC LABOURERS & RELTD WKRS	8,641	40,497	153,272	14,330	208,097
TOTAL (INCL NFD)	22,881	110,469	454,550	41,889	606,908
INADEQUATELY DESCRIBED	4,784	23,854	38,523	5,697	68,074
NOT STATED	3,003	13,164	20,753	6,850	40,767
GRAND TOTAL	189,007	1,784,162	1,942,693	225,050	3,951,903

1986 CENSUS OF POPULATION AND HOUSING AUSTRALIA
 TABLE C35 - OCCUPATION BY HIGHEST LEVEL OF QUALIFICATION BY SEX: EMPLOYED
 PERSONS - CONTINUED

OCCUPATION	LEVEL OF QUALIFICATION				TOTAL
	OTHER QUALIFICATIONS	TOTAL WITH QUALIFICATIONS	NO QUALIFICATIONS	NOT STATED	
1. MANAGERS & ADMINISTRATORS:					
LGSLTRS & GOVT APPT OFFL	6	127	35	13	174
GENERAL MANAGERS	138	1,449	1,341	172	2,962
SPECIALIST MANAGERS	1,067	16,631	10,453	1,479	28,562
FARMERS & FARM MANAGERS	2,362	17,700	55,820	5,071	78,589
MANAGRL SUPERV(SALES&SERV)	3,079	16,725	44,477	4,671	65,872
MANAGRL SUPERV(OTH BUSNS)	651	3,456	7,645	839	11,940
TOTAL (INCL NFD)	7,423	56,862	120,883	12,411	190,157
2. PROFESSIONALS:					
NATURAL SCIENTISTS	129	6,798	578	294	7,670
BUILDING PROFESNL&ENGNRS	61	1,831	439	109	2,378
HEALTH DIAG&TREAT PRACTNR	444	26,191	1,085	1,140	28,416
SCHOOL TEACHERS	1,406	132,381	3,821	6,338	142,539
OTHR TEACHERS & INSTRTRORS	1,999	24,044	5,942	1,906	31,892
SOCIAL PROFESSIONALS	456	11,631	1,419	598	13,648
BUSINESS RELATD PROFESSIONALS	1,511	22,136	14,361	1,856	38,352
ARTISTS&RELATD PROFESSIONALS	1,414	10,311	6,139	1,222	17,673
MISCELLANEOUS PROFESSIONALS	633	17,023	4,005	22,051	22,051
TOTAL (INCL NFD)	8,132	254,579	38,290	14,606	307,476
3. PARA-PROFESSIONALS:					
MEDICAL/SCIENCE TECHNICIAN	378	5,948	2,178	410	8,535
ENGNR&BLDNG ASSOCT &TECHNS	382	3,551	2,750	390	6,690
AIR&SEA TPT TECHNL WORKRS	47	236	245	35	514
REGISTERED NURSES	3,145	107,698	13,072	6,793	127,563
POLICE OFFICERS	127	960	2,043	188	3,189
MISCELL PARA-PROFESSIONAL	1,979	16,190	14,965	2,105	33,260
TOTAL (INCL NFD)	6,090	134,972	35,506	9,965	180,445
4. TRADESPERSONS:					
METAL FITTING&MACHNG T/P	54	265	541	76	881
OTHER METAL TRADESPERSONS	99	409	1,214	120	1,743
ELECTRICAL & ELECTRONIC	182	829	1,445	165	2,439
BUILDING TRADESPERSONS	249	959	1,904	284	3,149
PRINTING TRADESPERSONS	425	1,964	3,930	494	6,388
VEHICLE TRADESPERSONS	91	349	661	97	1,106
FOOD TRADESPERSONS	1,457	6,276	18,550	2,310	27,133
AMENITY HORTICULTURAL	283	1,357	3,087	312	4,759
MISCELL TRADESPERSONS	5,042	29,247	15,453	3,757	48,459
TOTAL (INCL NFD)	7,912	41,734	46,955	7,652	96,340

1986 CENSUS OF POPULATION AND HOUSING AUSTRALIA
 TABLE C35 - OCCUPATION BY HIGHEST LEVEL OF QUALIFICATION BY SEX: EMPLOYED
 PERSONS - CONTINUED

FEMALES

OCCUPATION	LEVEL OF QUALIFICATION				TOTAL
	OTHER QUALIFICATIONS	TOTAL WITH QUALIFICATIONS	NO QUALIFICATIONS	NOT STATED	
5. CLERKS:					
STENOGRAPHERS & TYPISTS	14,936	88,506	141,682	17,446	247,634
DATA PROC&BSNS MACH OPTR	4,135	13,311	41,435	3,794	58,538
NUMERICAL CLERKS	8,594	42,797	129,621	11,027	183,444
FILING, SORTING©ING	1,586	7,118	20,595	1,853	29,566
MATERIAL RECORDING&DESPATCH	1,175	4,537	18,608	1,426	24,571
RECEPTN, TELEPHONST, MESSNER	6,859	32,104	80,331	8,219	120,653
MISCELL CLERKS	2,969	14,810	34,295	3,014	52,118
TOTAL (INCL NFD)	45,575	222,687	542,620	54,127	819,434
6. SALES & PERSONAL SERVICES:					
INVEST, INSURCE & REAL ESTATE	573	4,610	6,423	726	11,757
SALES REPRESENTATIVES	673	4,407	9,690	787	14,885
SALES ASSISTANTS	8,255	26,752	167,932	16,170	210,854
TELLERS, CASHIERS&TICKET	3,577	9,652	75,437	6,553	91,644
MISCELL SALESPERSONS	3,907	13,398	53,511	5,370	72,279
PERSONAL SERVICE WORKERS	5,756	44,891	35,800	5,870	86,559
TOTAL (INCL NFD)	22,919	104,423	351,144	35,737	491,305
7. PLANT&MACHINE OPERATORS:					
ROAD/RAIL TRANSPRT DRIVRS	436	1,859	9,622	687	12,169
MOBILE PLANT OPERATORS	53	219	956	96	1,274
STATIONARY PLANT OPERATR	34	141	550	54	743
MACHINE OPERATORS	2,342	7,406	46,341	4,519	58,265
TOTAL (INCL NFD)	3,352	10,872	68,001	6,644	85,516
8. LABOURERS & RELATED WORKERS:					
TRADES ASST&FACTORY LABOR	2,792	7,204	68,902	5,884	81,992
AGRICL LABOURERS&RELATED	612	3,023	13,656	1,168	17,845
CLEANERS	2,931	9,323	83,371	7,107	99,802
CONSTRUCTION&MINING LABRERS	107	416	1,890	135	2,439
MISC LABOURERS & RELTID WKRS	4,209	15,099	95,403	8,844	119,345
TOTAL (INCL NFD)	10,943	35,782	269,401	23,931	329,112
INADEQUATELY DESCRIBED	1,610	7,143	19,660	2,835	29,638
NOT STATED	1,835	7,077	20,181	4,927	32,184
GRAND TOTAL	115,792	876,134	1,512,641	172,836	2,561,611

1986 CENSUS OF POPULATION AND HOUSING AUSTRALIA
 TABLE C36 - OCCUPATION BY HIGHEST LEVEL OF QUALIFICATION BY SEX: OVERSEAS BORN EMPLOYED PERSONS

OCCUPATION	LEVEL OF QUALIFICATION					
	HIGHER DEGREE	GRADUATE DIPLOMA	BACHELOR DEGREE	DIPLOMA	TRADE CERTIFICATE	OTHER CERTIFICATE
1. MANAGERS & ADMINISTRATORS:						
LGLSTRS & GOVT APPT OFFL	23	5	64	14	10	13
GENERAL MANAGERS	506	139	1,330	843	794	1,064
SPECIALIST MANAGERS	1,944	801	6,469	4,225	4,589	5,936
FARMERS & FARM MANAGERS	93	57	367	464	1,618	710
MANAGRL SUPERV (SALES&SERV)	243	157	1,258	1,214	4,659	2,732
MANAGRL SUPERV (OTH BUSNS)	220	119	1,048	853	6,931	1,900
TOTAL (INCL NFD)	3,110	1,299	10,784	7,785	18,881	12,622
2. PROFESSIONALS:						
NATURAL SCIENTISTS	2,120	194	2,626	685	53	442
BUILDING PROFESNLNS&ENGRNS	1,777	680	8,564	4,090	1,709	5,189
HEALTH DIAG&TREAT PRACTNR	1,948	2,146	8,186	1,201	93	369
SCHOOL TEACHERS	1,006	1,861	5,243	3,875	151	202
OTHR TEACHERS & INSTRTORS	4,269	1,469	2,227	1,458	957	771
SOCIAL PROFESSIONALS	458	153	2,916	1,462	157	201
BUSINESS PROFESSIONALS	1,351	700	7,910	5,003	779	4,282
ARTISTS&RELATD PROFESSIONALS	172	95	900	897	715	1,306
MISCELLANEOUS PROFESSIONALS	985	398	1,520	456	112	262
TOTAL (INCL NFD)	13,589	6,731	40,564	19,224	4,759	13,125
3. PARA-PROFESSIONALS:						
MEDICAL/SCIENCE TECHNICIAN	51	42	312	331	201	791
ENGR&BLDNG ASSOCCT &TECHNS	81	92	661	1,655	4,192	9,535
AIR&SEA TPT TECHN L WORKRS	22	13	155	212	2,187	538
REGISTERED NURSES	11	11	142	129	87	2,368
POLICE OFFICERS	1	19	62	57	616	668
MISCELL PARA-PROFESSIONAL	134	147	997	999	3,359	3,094
TOTAL (INCL NFD)	312	340	2,441	3,522	11,079	17,638
4. TRADESPERSONS:						
METAL FITTING&MACHNG T/P	7	26	105	256	22,333	2,207
OTHER METAL TRADESPERSONS	12	17	85	181	16,196	916
ELECTRICAL & ELECTRONIC	23	45	201	294	15,875	5,495
BUILDING TRADESPERSONS	30	43	127	226	37,349	1,173
PRINTING TRADESPERSONS	10	8	58	68	4,112	191
VEHICLE TRADESPERSONS	12	15	60	102	15,627	1,137
FOOD TRADESPERSONS	19	19	155	136	7,871	645
AMENITY HORTICULTURAL	11	21	111	139	1,185	532
MISCELL TRADESPERSONS	26	41	157	231	10,940	1,128
TOTAL (INCL NFD)	154	246	1,094	1,708	133,540	13,933

MALES

1986 CENSUS OF POPULATION AND HOUSING AUSTRALIA
 TABLE C36 - OCCUPATION BY HIGHEST LEVEL OF QUALIFICATION BY SEX: OVERSEAS BORN EMPLOYED
 PERSONS - CONTINUED

MALES

OCCUPATION	LEVEL OF QUALIFICATION						
	HIGHER DEGREE	GRADUATE DIPLOMA	BACHELOR DEGREE	DIPLOMA	TRADE CERTIFICATE	OTHER CERTIFICATE	
5. CLERKS:							
STENOGRAPHERS & TYPISTS	17	10	85	75	60	119	
DATA PROC&BSNS MACH OPTR	22	19	210	101	217	495	
NUMERICAL CLERKS	109	73	1,192	763	929	1,648	
FILING, SORTING©ING	21	25	274	142	310	266	
MATERIAL RECORDING&DESPATCH	37	19	312	225	1,354	972	
RECEPTN, TELEPHONST, MESSNER	16	11	127	76	386	197	
MISCELL CLERKS	61	40	542	252	468	464	
TOTAL (INCL NFD)	391	266	3,585	1,945	4,282	4,935	
6. SALES & PERSONAL SERVICES:							
INVEST, INSURCE & REAL ESTATE	186	81	871	968	929	2,125	
SALES REPRESENTATIVES	80	53	703	522	2,334	1,609	
SALES ASSISTANTS	69	60	584	489	3,452	1,542	
TELLERS, CASHIERS&TICKET	16	9	111	71	226	165	
MISCELL SALESPERSONS	19	25	355	174	1,274	630	
PERSONAL SERVICE WORKERS	28	18	129	100	415	558	
TOTAL (INCL NFD)	406	252	2,848	2,385	9,001	6,842	
7. PLANT&MACHINE OPERATORS:							
ROAD/RAIL TRANSPRT DRIVRS	31	26	277	312	5,315	1,028	
MOBILE PLANT OPERATORS	11	9	85	85	2,055	648	
STATIONARY PLANT OPERATR	10	12	89	134	2,712	689	
MACHINE OPERATORS	34	17	179	199	2,605	684	
TOTAL (INCL NFD)	95	81	727	838	15,069	3,517	
8. LABOURERS & RELATED WORKERS:							
TRADES ASSTS&FACTORY LABOR	32	41	325	339	5,004	1,178	
AGRICL LABOURERS&RELATED	8	12	72	77	716	255	
CLEANERS	15	25	166	139	2,265	489	
CONSTRUCTION&MINING LABRERS	11	22	112	141	4,299	658	
MISC LABOURERS & RELTD WKRS	57	56	538	508	7,115	1,895	
TOTAL (INCL NFD)	123	163	1,240	1,246	20,190	4,600	
INADEQUATELY DESCRIBED	178	65	664	465	3,004	1,312	
NOT STATED	84	32	284	205	1,915	508	
GRAND TOTAL	18,446	9,476	64,229	39,319	221,716	79,034	

1986 CENSUS OF POPULATION AND HOUSING AUSTRALIA
 TABLE C36 - OCCUPATION BY HIGHEST LEVEL OF QUALIFICATION BY SEX: OVERSEAS BORN EMPLOYED
 PERSONS - CONTINUED

OCCUPATION	LEVEL OF QUALIFICATION						
	HIGHER DEGREE	GRADUATE DIPLOMA	BACHELOR DEGREE	DIPLOMA	TRADE CERTIFICATE	OTHER CERTIFICATE	
1. MANAGERS & ADMINISTRATORS:							
LGSLTRS & GOVT APPT OFFL	6	2	8	3	-	1	
GENERAL MANAGERS	28	21	140	60	13	100	
SPECIALIST MANAGERS	257	205	1,148	647	95	1,284	
FARMERS & FARM MANAGERS	28	36	191	335	149	1,793	
MANAGRL SUPERV (SALES&SERV)	63	67	480	569	541	1,746	
MANAGRL SUPERV (OTH BUSNS)	18	16	124	129	153	354	
TOTAL (INCL NFD)	408	353	2,137	1,778	965	4,364	
2. PROFESSIONALS:							
NATURAL SCIENTISTS	407	73	951	242	3	182	
BUILDING PROFESNL&ENGNRS	53	16	360	89	9	78	
HEALTH DIAG&TREAT PRACTNR	281	542	3,401	1,788	19	437	
SCHOOL TEACHERS	746	2,859	6,189	10,082	54	366	
OTHER TEACHERS & INSTRTRORS	1,072	445	1,720	1,357	100	831	
SOCIAL PROFESSIONALS	174	157	1,420	334	12	251	
BUSINESS PROFESSIONALS	305	273	2,945	958	55	1,706	
ARTISTS&RELATD PROFESSIONALS	103	73	716	540	107	771	
MISCELLANEOUS PROFESSIONALS	630	613	1,723	607	13	558	
TOTAL (INCL NFD)	3,906	5,084	19,773	16,028	374	5,233	
3. PARA-PROFESSIONALS:							
MEDICAL/SCIENCE TECHNICIAN	38	24	266	366	17	593	
ENGNR&BLDNG ASSOCT &TECHNS	13	11	112	126	101	661	
AIR&SEA TPT TECHNL WORKRS	-	-	10	2	9	10	
REGISTERED NURSES	30	47	536	709	105	21,812	
POLICE OFFICERS	-	2	6	7	3	67	
MISCELL PARA-PROFESSIONAL	106	137	826	775	150	1,740	
TOTAL (INCL NFD)	192	227	1,782	2,003	391	24,939	
4. TRADESPERSONS:							
METAL FITTING&MACHNG T/P	2	-	4	3	38	17	
OTHER METAL TRADESPERSONS	-	-	6	10	44	36	
ELECTRICAL & ELECTRONIC	1	4	18	19	43	82	
BUILDNG TRADESPERSONS	3	2	10	12	88	58	
PRINTNG TRADESPERSONS	-	-	28	27	243	110	
VEHICLE TRADESPERSONS	7	-	2	3	33	24	
FOOD TRADESPERSONS	7	17	73	125	854	431	
AMENITY HORTICULTURAL	7	2	29	38	51	113	
MISCELL TRADESPERSONS	7	15	84	157	4,014	741	
TOTAL (INCL NFD)	26	42	257	394	5,414	1,622	

1986 CENSUS OF POPULATION AND HOUSING AUSTRALIA
 TABLE C36 - OCCUPATION BY HIGHEST LEVEL OF QUALIFICATION BY SEX: OVERSEAS BORN EMPLOYED
 PERSONS - CONTINUED

FEMALES

OCCUPATION	LEVEL OF QUALIFICATION						
	HIGHER DEGREE	GRADUATE DIPLOMA	BACHELOR DEGREE	DIPLOMA	TRADE CERTIFICATE	OTHER CERTIFICATE	
5. CLERKS:							
STENOGRAPHERS & TYPISTS	126	170	1,311	1,390	431	14,699	
DATA PROC&BSNS MACH OPTR	26	21	336	224	90	1,965	
NUMERICAL CLERKS	113	134	1,544	1,208	442	5,460	
FILING, SORTING©ING	41	45	368	290	73	806	
MATERIAL RECORDING&DESPATCH	19	16	138	113	85	581	
RECEP TN, TELEPHONST, MESSNER	59	84	489	585	292	4,018	
MISCELL CLERKS	59	82	692	569	106	1,277	
TOTAL (INCL NFD)	539	633	5,773	4,854	1,729	30,436	
6. SALES & PERSONAL SERVICES:							
INVEST, INSURCE & REAL ESTATE	22	16	184	157	47	570	
SALES REPRESENTATIVES	15	13	201	135	104	469	
SALES ASSISTANTS	33	66	512	660	949	2,398	
TELLERS, CASHIERS&TICKET	13	11	218	176	142	872	
MISCELL SALES PERSONS	23	30	422	339	371	1,340	
PERSONAL SERVICE WORKERS	31	60	383	656	429	6,258	
TOTAL (INCL NFD)	141	202	1,947	2,151	2,066	11,979	
7. PLANT&MACHINE OPERATORS:							
ROAD/RAIL TRANSPRT DRIVRS	2	4	19	30	59	155	
MOBILE PLANT OPERATORS	-	-	5	7	6	11	
STATIONARY PLANT OPERATR	2	-	5	4	12	14	
MACHINE OPERATORS	3	11	105	204	1,761	624	
TOTAL (INCL NFD)	11	18	166	274	2,061	958	
8. LABOURERS & RELATED WORKERS:							
TRADES ASSTS&FACTORY LABOR	17	29	253	313	646	1,022	
AGRICL LABOURERS&RELATED	5	5	41	63	74	247	
CLEANERS	17	16	169	251	632	1,194	
CONSTRUCTION&MINING LABRERS	-	3	11	15	14	45	
MISC LABOURERS & RELTD WKRS	32	39	354	460	782	2,081	
TOTAL (INCL NFD)	75	91	839	1,123	2,185	4,651	
INADEQUATELY DESCRIBED	47	47	312	226	170	640	
NOT STATED	33	32	133	181	200	655	
GRAND TOTAL	5,380	6,727	33,115	29,011	15,553	85,478	

1986 CENSUS OF POPULATION AND HOUSING AUSTRALIA
 TABLE C36 - OCCUPATION BY HIGHEST LEVEL OF QUALIFICATION BY SEX: OVERSEAS BORN
 EMPLOYED PERSONS - CONTINUED

MALES

OCCUPATION	LEVEL OF QUALIFICATION				TOTAL
	OTHER QUALIFICA- TIONS	TOTAL WITH QUALIFICA- TIONS	NO QUALIFICA- TIONS	NOT STATED	
1. MANAGERS & ADMINISTRATORS:					
LGSLTRS & GOVT APPT OFFL	7	135	32	4	171
GENERAL MANAGERS	320	4,991	2,973	274	8,238
SPECIALIST MANAGERS	1,724	25,686	14,775	1,559	42,021
FARMERS & FARM MANAGERS	646	3,955	10,957	937	15,848
MANAGRL SUPERV (SALES&SERV)	1,849	12,110	18,365	1,792	32,265
MANAGRL SUPERV (OTH BUSNS)	1,143	12,211	8,533	1,284	22,030
TOTAL (INCL NFD)	5,834	60,312	56,613	5,980	122,906
2. PROFESSIONALS:					
NATURAL SCIENTISTS	112	6,231	418	256	6,904
BUILDING PROFESNL&ENGRNS	692	22,698	2,610	977	26,286
HEALTH DIAG&TREAT PRACTNR	172	13,115	286	414	13,815
SCHOOL TEACHERS	180	12,517	467	486	13,469
OTHER TEACHERS & INSTRTRS	524	10,673	1,313	554	12,540
SOCIAL PROFESSIONALS	198	5,548	674	291	6,513
BUSINESS PROFESSIONALS	987	21,011	7,336	945	29,292
ARTISTS&RELATD PROFESSIONALS	877	4,962	3,833	487	9,282
MISCELLANEOUS PROFESSIONALS	154	3,885	586	176	4,646
TOTAL (INCL NFD)	3,934	101,923	17,698	4,642	124,263
3. PARA-PROFESSIONALS:					
MEDICAL/SCIENCE TECHNICIAN	147	1,877	651	114	2,642
ENGR&BLDNG ASSOCT &TECHNS	1,184	17,402	4,303	1,034	22,739
AIR&SEA TPT TECHN WORKRS	295	3,421	673	174	4,268
REGISTERED NURSES	99	2,847	415	148	3,412
POLICE OFFICERS	170	1,594	2,501	192	4,289
MISCELL PARA-PROFESSIONAL	1,485	10,215	8,445	914	19,575
TOTAL (INCL NFD)	3,486	38,816	17,350	2,647	58,811
4. TRADEPERSONS:					
METAL FITTING&MACHNG T/P	1,989	26,923	7,295	2,058	36,275
OTHER METAL TRADESPERSONS	1,603	19,007	10,190	2,090	31,290
ELECTRICAL & ELECTRONIC	1,671	23,606	7,754	1,706	33,067
BUILDNG TRADESPERSONS	3,393	42,341	19,405	4,771	66,520
PRINTNG TRADESPERSONS	480	4,925	2,587	400	7,912
VEHICLE TRADESPERSONS	1,357	18,312	5,079	1,498	24,888
FOOD TRADESPERSONS	1,116	9,962	10,509	1,719	22,188
AMENITY HORTICULTURAL	355	2,354	4,745	499	7,597
MISCELL TRADESPERSONS	1,643	14,164	8,352	1,702	24,217
TOTAL (INCL NFD)	13,891	164,566	77,308	16,729	258,602

1986 CENSUS OF POPULATION AND HOUSING AUSTRALIA
 TABLE C36 - OCCUPATION BY HIGHEST LEVEL OF QUALIFICATION BY SEX: OVERSEAS BORN
 EMPLOYED PERSONS - CONTINUED

MALES

OCCUPATION	LEVEL OF QUALIFICATION				TOTAL
	OTHER QUALIFICA- TIONS	TOTAL WITH QUALIFICA- TIONS	NO QUALIFICA- TIONS	NOT STATED	
5. CLERKS:					
STENOGRAPHERS & TYPISTS	65	427	511	50	989
DATA PROC&BSNS MACH OPTR	324	1,389	2,237	194	3,821
NUMERICAL CLERKS	875	5,588	10,531	706	16,826
FILING, SORTING©ING	389	1,426	3,284	253	4,963
MATERIAL RECORDING&DESPATCH	713	3,632	9,318	569	13,518
RECEPTN, TELEPHONST,MESSNER	209	1,023	2,872	206	4,103
MISCELL CLERKS	431	2,261	3,746	293	6,301
TOTAL (INCL NFD)	3,806	19,210	40,826	2,899	62,936
6. SALES & PERSONAL SERVICES:					
INVEST, INSURCE & REAL ESTATE	528	5,689	4,419	475	10,583
SALES REPRESENTATIVES	717	6,020	8,596	591	15,209
SALES ASSISTANTS	1,394	7,591	19,911	1,793	29,294
TELLERS,CASHIERS&TICKET	260	855	2,960	243	4,060
MISCELL SALESPERSONS	786	3,264	7,594	808	11,666
PERSONAL SERVICE WORKERS	256	1,506	1,381	171	3,058
TOTAL (INCL NFD)	4,123	25,860	46,643	4,256	76,760
7. PLANT&MACHINE OPERATORS:					
ROAD/RAIL TRANSPRT DRIVRS	2,035	9,026	29,158	2,424	40,607
MOBILE PLANT OPERATORS	861	3,754	14,168	1,186	19,108
STATIONARY PLANT OPERATR	1,345	4,991	10,017	956	15,963
MACHINE OPERATORS	1,161	4,880	18,052	1,586	24,518
TOTAL (INCL NFD)	6,328	26,656	88,127	7,991	122,772
8. LABOURERS & RELATED WORKERS:					
TRADES ASSTS&FACTORY LABOR	2,137	9,051	38,539	3,448	51,040
AGRICL LABOURERS&RELATED	284	1,424	4,489	408	6,320
CLEANERS	851	3,953	16,240	1,483	21,675
CONSTRUCTION&MINING LABRERS	1,658	6,899	20,362	2,160	29,421
MISC LABOURERS & RELTD WKRS	2,793	12,964	42,313	3,985	59,261
TOTAL (INCL NFD)	8,094	35,659	131,182	12,595	179,434
INADEQUATELY DESCRIBED	1,450	7,138	10,851	1,614	19,604
NOT STATED	1,450	3,786	5,312	1,733	10,831
GRAND TOTAL	51,704	483,927	491,909	61,084	1,036,920

1986 CENSUS OF POPULATION AND HOUSING AUSTRALIA

TABLE C36 - OCCUPATION BY HIGHEST LEVEL OF QUALIFICATION BY SEX: OVERSEAS BORN EMPLOYED PERSONS - CONTINUED

FEMALES

OCCUPATION	LEVEL OF QUALIFICATION				TOTAL
	OTHER QUALIFICATIONS	TOTAL WITH QUALIFICATIONS	NO QUALIFICATIONS	NOT STATED	
1. MANAGERS & ADMINISTRATORS:					
LGSLTRS & GOVT APPT OFFL	2	21	7	2	30
GENERAL MANAGERS	49	409	355	50	815
SPECIALIST MANAGERS	329	3,965	2,649	370	6,984
FARMERS & FARM MANAGERS	346	1,879	6,530	539	8,945
MANAGRL SUPERV (SALES&SERV)	995	4,460	10,853	1,290	16,602
MANAGRL SUPERV (OTH BUSNS)	264	1,058	2,199	257	3,514
TOTAL (INCL NFD)	2,021	12,027	22,865	2,545	37,435
2. PROFESSIONALS:					
NATURAL SCIENTISTS	42	1,901	134	93	2,128
BUILDING PROFESNL&ENGNRS	16	624	108	42	776
HEALTH DIAG&TREAT PRACTNR	135	6,603	238	335	7,175
SCHOOL TEACHERS	300	20,594	762	1,092	22,448
OTHER TEACHERS & INSTRTRORS	513	6,039	1,149	438	7,625
SOCIAL PROFESSIONALS	126	2,476	334	133	2,940
BUSINESS PROFESSIONALS	475	6,714	3,393	534	10,642
ARTISTS&RELATD PROFESSIONALS	376	2,684	1,394	302	4,379
MISCELLANEOUS PROFESSIONALS	220	4,367	1,005	308	5,679
TOTAL (INCL NFD)	2,232	52,627	8,642	3,317	64,585
3. PARA-PROFESSIONALS:					
MEDICAL/SCIENCE TECHNICIAN	116	1,417	455	100	1,974
ENGNR&BLDNG ASSOCT & TECHN	134	1,158	738	127	2,022
AIR&SEA TPT TECHN WORKRS	9	42	37	8	87
REGISTERED NURSES	661	23,899	2,638	1,613	28,149
POLICE OFFICERS	18	106	212	18	336
MISCELL PARA-PROFESSIONAL	613	4,346	3,351	528	8,223
TOTAL (INCL NFD)	1,564	31,098	7,505	2,399	41,005
4. TRADESPERSONS:					
METAL FITTING&MACHNG T/P	20	84	167	29	280
OTHER METAL TRADESPERSONS	48	144	571	58	773
ELECTRICAL & ELECTRONIC	50	212	355	44	613
BUILDING TRADESPERSONS	78	251	568	84	904
PRINTING TRADESPERSONS	135	546	1,080	147	1,774
VEHICLE TRADESPERSONS	25	88	155	17	258
FOOD TRADESPERSONS	410	1,916	5,160	675	7,751
AMENITY HORTICULTURAL	56	296	588	64	947
MISCELL TRADESPERSONS	1,218	6,239	4,955	1,011	12,205
TOTAL (INCL NFD)	2,055	9,811	13,662	2,139	25,612

1986 CENSUS OF POPULATION AND HOUSING AUSTRALIA
 TABLE C36 - OCCUPATION BY HIGHEST LEVEL OF QUALIFICATION BY SEX: OVERSEAS BORN
 EMPLOYED PERSONS - CONTINUED

FEMALES

OCCUPATION	LEVEL OF QUALIFICATION				TOTAL
	OTHER QUALIFICA- TIONS	TOTAL WITH QUALIFICA- TIONS	NO QUALIFICA- TIONS	NOT STATED	
5. CLERKS:					
STENOGRAPHERS & TYPISTS	4,607	22,731	28,202	3,891	54,823
DATA PROC&BSNS MACH OPTR	1,358	4,024	8,848	912	13,781
NUMERICAL CLERKS	2,646	11,544	25,945	2,542	40,031
FILING, SORTING©ING	582	2,206	4,403	445	7,055
MATERIAL RECORDING&DESPATCH	351	1,302	4,141	321	5,765
RECEPTN, TELEPHONST,MESSNER	1,703	7,232	14,508	1,525	23,264
MISCELL CLERKS	1,752	3,540	5,751	589	9,879
TOTAL (INCL NFD)	13,369	57,332	104,386	11,579	173,297
6. SALES & PERSONAL SERVICES:					
INVEST, INSURCE & REAL ESTATE	164	1,161	1,387	179	2,726
SALES REPRESENTATIVES	210	1,148	2,159	158	3,463
SALES ASSISTANTS	2,331	6,951	31,647	3,070	41,670
TELLERS, CASHIERS&TICKET	842	2,275	11,685	1,063	15,020
MISCELL SALESPEPERSONS	1,240	3,768	11,340	1,277	16,388
PERSONAL SERVICE WORKERS	1,444	9,263	7,569	1,270	18,102
TOTAL (INCL NFD)	6,298	24,783	66,324	7,078	98,186
7. PLANT&MACHINE OPERATORS:					
ROAD/RAIL TRANSPRT DRIVRS	111	382	1,496	111	1,989
MOBILE PLANT OPERATORS	15	43	216	20	281
STATIONARY PLANT OPERATR	11	45	153	14	210
MACHINE OPERATORS	1,419	4,129	25,162	2,525	31,815
TOTAL (INCL NFD)	1,883	5,370	33,087	3,461	41,918
8. LABOURERS & RELATED WORKERS:					
TRADES ASSTS&FACTORY LABOR	1,660	3,939	28,938	2,758	35,636
AGRICI LABOURERS&RELATED	1,137	574	2,249	193	3,017
CLEANERS	1,359	3,640	26,906	2,521	33,068
CONSTRUCTION&MINING LABRERS	33	119	395	35	550
MISC LABOURERS & RELTLD WKRS	1,815	5,561	29,447	2,962	37,970
TOTAL (INCL NFD)	5,120	14,082	89,920	8,757	112,760
INADEQUATELY DESCRIBED	548	1,989	4,831	762	7,580
NOT STATED	554	1,790	4,942	1,245	7,975
GRAND TOTAL	35,649	210,909	356,166	43,280	610,355

1986 CENSUS OF POPULATION AND HOUSING AUSTRALIA
 TABLE C37 - OCCUPATION BY INCOME BY SEX: EMPLOYED PERSONS

OCCUPATION	INDIVIDUAL INCOME (ANNUAL)						
	NO INCOME	\$1-\$4000	\$4001-\$9000	\$9001-\$12000	\$12001-\$15000	\$15001-\$22000	
1. MANAGERS & ADMINISTRATORS:							
LGSLTRS & GOVT APPT OFFL	1	3	5	4	7	24	
GENERAL MANAGERS	87	58	260	270	402	2,557	
SPECIALIST MANAGERS	505	259	1,270	1,557	2,344	17,385	
FARMERS & FARM MANAGERS	13,352	15,946	44,561	24,860	18,978	25,819	
MANAGRL SUPERV (SALES&SERV)	1,587	1,623	9,333	9,521	10,895	35,796	
MANAGRL SUPERV (OTH BUSNS)	1,781	682	4,798	5,491	6,646	22,172	
TOTAL (INCL NFD)	16,405	18,626	60,521	42,011	39,661	105,485	
2. PROFESSIONALS:							
NATURAL SCIENTISTS	57	84	457	404	435	3,232	
BUILDING PROFESNL&ENGRNS	214	278	1,291	1,499	1,988	11,568	
HEALTH DIAG&TREAT PRACTNR	137	177	692	751	1,023	4,792	
SCHOOL TEACHERS	517	274	789	628	836	10,516	
OTHER TEACHERS & INSTRTRORS	119	973	2,136	1,381	1,295	4,777	
SOCIAL PROFESSIONALS	495	469	2,743	1,533	1,706	7,350	
BUSINESS PROFESSIONALS	323	350	1,514	1,834	2,678	18,657	
ARTISTS&RELATD PROFESSIONALS	221	628	2,937	2,397	2,655	8,137	
MISCELLANEOUS PROFESSIONALS	57	103	421	292	409	2,652	
TOTAL (INCL NFD)	2,158	3,371	13,163	10,841	13,157	72,420	
3. PARA-PROFESSIONALS:							
MEDICAL/SCIENCE TECHNICIAN	23	35	196	221	440	3,494	
ENGR&BLDNG ASSOC & TECHNS	165	209	1,668	2,055	3,017	20,750	
AIR&SEA TPT TECHNL WORKRS	70	84	330	442	614	2,046	
REGISTERED NURSES	24	49	304	659	1,351	4,589	
POLICE OFFICERS	36	21	94	363	388	7,082	
MISCELL PARA-PROFESSIONAL	243	1,059	2,590	2,643	4,441	29,220	
TOTAL (INCL NFD)	569	1,464	5,222	6,463	10,390	68,678	
4. TRADESPERSONS:							
METAL FITTING&MACHNG T/P	248	273	6,339	5,781	9,140	56,111	
OTHER METAL TRADESPERSONS	332	418	7,408	6,901	11,764	46,931	
ELECTRICAL & ELECTRONIC	304	508	9,244	9,203	12,319	72,724	
BUILDNG TRADESPERSONS	703	1,047	14,979	17,976	22,019	99,054	
PRINTNG TRADESPERSONS	82	153	2,718	1,884	2,357	13,307	
VEHICLE TRADESPERSONS	483	738	16,988	12,366	17,617	50,658	
FOOD TRADESPERSONS	459	854	8,472	8,729	11,846	26,676	
AMENITY HORTICULTURAL	224	997	5,110	5,021	8,372	13,572	
MISCELL TRADESPERSONS	462	931	11,863	10,022	13,299	30,056	
TOTAL (INCL NFD)	3,370	6,026	84,331	78,881	110,261	415,105	

MALES

TABLE C37 - OCCUPATION BY INCOME BY SEX: EMPLOYED PERSONS - CONTINUED

MALES

OCCUPATION	INDIVIDUAL INCOME (ANNUAL)					
	NO INCOME	\$1-\$4000	\$4001-\$9000	\$9001-\$12000	\$12001-\$15000	\$15001-\$22000
5. CLERKS:						
STENOGRAPHERS & TYPISTS	26	62	310	302	365	1,332
DATA PROC&BSNS MACH OPTR	56	150	591	972	1,446	5,774
NUMERICAL CLERKS	206	397	2,422	3,973	6,059	36,162
FILING, SORTING©ING	53	216	1,071	1,452	2,405	8,414
MATERIAL RECORDING&DESPATCH	111	225	1,479	3,032	6,481	28,130
RECEPTN, TELEPHONST,MESSNER	75	271	1,131	1,474	2,850	9,714
MISCELL CLERKS	170	550	1,766	1,559	2,628	14,538
TOTAL (INCL NFD)	908	2,266	12,128	17,945	29,099	130,954
6. SALES & PERSONAL SERVICES:						
INVEST, INSURCE &REAL ESTATE	328	272	1,640	2,141	3,031	12,011
SALES REPRESENTATIVES	219	206	1,454	2,122	4,335	29,037
SALES ASSISTANTS	1,492	9,313	16,724	14,621	18,447	36,879
TELLERS, CASHIERS&TICKET	101	1,393	2,280	3,303	3,240	6,204
MISCELL SALES PERSONS	483	4,072	7,714	6,174	7,850	13,794
PERSONAL SERVICE WORKERS	84	296	945	781	1,382	4,582
TOTAL (INCL NFD)	2,812	15,750	31,583	30,217	39,816	106,714
7. PLANT&MACHINE OPERATORS:						
ROAD/RAIL TRANSPRT DRIVRS	754	1,527	9,831	15,557	30,293	86,669
MOBILE PLANT OPERATORS	425	524	2,855	5,739	13,410	40,203
STATIONARY PLANT OPERATR	117	124	619	1,608	5,013	23,243
MACHINE OPERATORS	225	340	2,709	6,029	13,262	25,336
TOTAL (INCL NFD)	1,783	2,816	18,244	34,510	74,009	201,032
8. LABOURERS & RELATED WORKERS:						
TRADES ASSTS&FACTORY LABOR	908	3,031	17,284	19,463	34,766	55,986
AGRICL LABOURERS&RELATED	1,297	3,172	11,389	12,652	13,781	12,641
CLEANERS	454	2,876	7,688	8,846	14,629	20,260
CONSTRUCTION&MINING LABRERS	553	751	4,349	7,755	15,927	42,837
MISC LABOURERS & RELTD WKRS	1,776	14,702	23,050	22,520	37,935	78,535
TOTAL (INCL NFD)	5,383	25,301	67,857	77,639	127,348	224,539
INADEQUATELY DESCRIBED	791	1,231	4,448	4,995	6,540	22,671
NOT STATED	1,176	1,561	4,735	4,041	5,020	10,673
GRAND TOTAL	35,356	78,414	302,236	307,543	455,303	1,358,272

1986 CENSUS OF POPULATION AND HOUSING AUSTRALIA
 TABLE C37 - OCCUPATION BY INCOME BY SEX: EMPLOYED PERSONS - CONTINUED

OCCUPATION	INDIVIDUAL INCOME (ANNUAL)						
	NO INCOME	\$1-\$4000	\$4001-\$9000	\$9001-\$12000	\$12001-\$15000	\$15001-\$22000	
1. MANAGERS & ADMINISTRATORS:							
LGSLTRS & GOVT APPT OFFL	-	7	11	1	5	14	
GENERAL MANAGERS	46	61	168	124	148	699	
SPECIALIST MANAGERS	455	297	975	899	1,259	6,064	
FARMERS & FARM MANAGERS	8,400	11,815	22,795	9,504	6,250	7,671	
MANAGRL SUPERV(SALES&SERV)	2,583	3,356	11,850	9,084	9,045	17,767	
MANAGRL SUPERV(OTH BUSNS)	383	599	2,063	1,684	1,577	2,767	
TOTAL (INCL NFD)	11,915	16,209	38,076	21,480	18,465	35,507	
2. PROFESSIONALS:							
NATURAL SCIENTISTS	30	108	494	421	467	2,250	
BUILDING PROFESNL&ENGNRS	19	61	191	159	159	660	
HEALTH DIAG&TREAT PRACTNR	123	783	2,387	1,974	2,027	6,893	
SCHOOL TEACHERS	1,460	5,051	9,482	6,073	6,306	34,510	
OTHER TEACHERS & INSTRTRS	375	4,956	6,775	3,020	2,098	4,758	
SOCIAL PROFESSIONALS	322	505	1,582	840	827	3,108	
BUSINESS PROFESSIONALS	221	528	1,556	1,705	2,247	12,808	
ARTISTS&RELATD PROFESSIONALS	241	1,087	2,787	1,972	2,045	5,155	
MISCELLANEOUS PROFESSIONALS	154	711	1,866	1,441	1,522	6,050	
TOTAL (INCL NFD)	2,972	13,937	27,441	17,789	17,904	77,021	
3. PARA-PROFESSIONALS:							
MEDICAL/SCIENCE TECHNICIAN	30	177	711	679	926	4,336	
ENGNR&BLDNG ASSOCT &TECHNS	40	172	607	612	899	3,045	
AIR&SEA TPT TECHNL WORKRS	6	13	36	31	48	117	
REGISTERED NURSES	590	2,823	15,832	16,941	19,206	51,481	
POLICE OFFICERS	14	18	52	84	114	1,491	
MISCELL PARA-PROFESSIONAL	251	1,191	3,989	3,395	4,708	13,262	
TOTAL (INCL NFD)	930	4,400	21,271	21,793	25,978	74,015	
4. TRADESPERSONS:							
METAL FITTING&MACHNG T/P	18	37	147	157	184	252	
OTHER METAL TRADESPERSONS	30	74	277	404	462	364	
ELECTRICAL & ELECTRONIC	60	86	415	328	377	875	
BUILDING TRADESPERSONS	176	157	724	631	525	603	
PRINTING TRADESPERSONS	64	217	1,289	1,167	1,239	1,896	
VEHICLE TRADESPERSONS	47	61	277	202	194	211	
FOOD TRADESPERSONS	553	1,683	8,019	5,642	4,609	4,954	
AMENITY HORTICULTURAL	185	557	1,429	797	781	687	
MISCELL TRADESPERSONS	829	3,307	16,294	10,021	8,736	6,675	
TOTAL (INCL NFD)	1,969	6,182	28,918	19,400	17,171	16,575	

FEMALES

TABLE C37 - OCCUPATION BY INCOME BY SEX: EMPLOYED PERSONS - CONTINUED

FEMALES

OCCUPATION	INDIVIDUAL INCOME (ANNUAL)						
	NO INCOME	\$1-\$4000	\$4001-\$9000	\$9001-\$12000	\$12001-\$15000	\$15001-\$22000	
5. CLERKS:							
STENOGRAPHERS & TYPISTS	2,586	7,706	37,604	34,573	39,033	102,894	
DATA PROC&BSNS MACH OPTR	1,279	1,257	7,397	8,390	10,595	26,785	
NUMERICAL CLERKS	3,743	7,538	27,353	24,833	28,374	72,043	
FILING, SORTING©ING	237	1,591	5,898	4,776	5,912	9,812	
MATERIAL RECORDING&DESPATCH	196	665	2,569	3,332	4,969	11,004	
RECEPTN, TELEPHONST, MESSNER	1,179	4,774	23,491	21,100	24,938	39,651	
MISCELL CLERKS	1,491	6,660	10,613	7,017	7,735	13,665	
TOTAL (INCL NFD)	11,095	33,539	132,699	120,286	139,287	310,701	
6. SALES & PERSONAL SERVICES:							
INVEST, INSURCE & REAL ESTATE	142	288	1,257	1,189	1,455	4,144	
SALES REPRESENTATIVES	130	814	2,465	1,664	1,616	5,144	
SALES ASSISTANTS	4,698	35,534	69,612	39,637	31,745	19,210	
TELLERS, CASHIERS&TICKET	1,013	18,024	27,226	17,086	11,944	13,107	
MISCELL SALESPERSONS	1,058	11,867	25,171	12,952	9,005	8,956	
PERSONAL SERVICE WORKERS	913	8,826	22,530	14,367	15,775	18,954	
TOTAL (INCL NFD)	8,046	75,726	149,087	87,409	71,968	70,150	
7. PLANT&MACHINE OPERATORS:							
ROAD/RAIL TRANSPRT DRIVRS	267	889	3,101	2,058	1,984	2,402	
MOBILE PLANT OPERATORS	60	106	228	203	182	280	
STATIONARY PLANT OPERATR	10	45	141	104	151	173	
MACHINE OPERATORS	409	1,508	9,910	19,321	18,708	6,620	
TOTAL (INCL NFD)	875	2,794	14,948	25,752	25,109	11,761	
8. LABOURERS & RELATED WORKERS:							
TRADES ASST&FACTORY LABOR	756	3,577	14,903	22,153	25,194	12,483	
AGRICL LABOURERS&RELATED	1,454	3,326	6,148	2,969	1,845	1,020	
CLEANERS	1,018	14,897	39,019	16,915	14,973	9,486	
CONSTRUCTION&MINING LABRERS	89	120	415	496	600	468	
MISC LABOURERS & RELTD WKRS	1,945	13,827	36,955	23,055	21,914	16,519	
TOTAL (INCL NFD)	5,489	36,530	99,537	67,155	66,013	40,967	
INADEQUATELY DESCRIBED	2,480	3,106	5,710	3,851	3,233	5,759	
NOT STATED	3,107	3,737	7,107	4,188	3,314	4,150	
GRAND TOTAL	48,877	196,160	524,792	389,104	388,444	646,606	

1986 CENSUS OF POPULATION AND HOUSING AUSTRALIA
 TABLE C37 - OCCUPATION BY INCOME BY SEX: EMPLOYED PERSONS - CONTINUED

MALES

OCCUPATION	INDIVIDUAL INCOME (ANNUAL)					TOTAL
	\$22001-\$26000	\$26001-\$32000	\$32001+	NOT STATED		
1. MANAGERS & ADMINSTRATORS:						
LGSLTRS & GOVT APPT OFFL	15	41	1,573	11		1,681
GENERAL MANAGERS	2,145	4,712	19,700	530		30,726
SPECIALIST MANAGERS	17,006	32,605	79,648	2,259		154,837
FARMERS & FARM MANAGERS	6,140	5,325	9,467	9,102		173,551
MANAGRL SUPERV (SALES&SERV)	15,083	18,226	18,173	4,578		124,815
MANAGRL SUPERV (OTH BUSNS)	8,913	10,362	14,354	2,897		77,101
TOTAL (INCL NFD)	50,252	72,735	146,220	19,882		571,798
2. PROFESSIONALS:						
NATURAL SCIENTISTS	2,907	5,824	9,864	282		23,552
BUILDING PROFESNL&ENGRNS	10,301	20,167	35,554	1,409		84,265
HEALTH DIAG&TREAT PRACTNR	4,012	7,042	26,544	1,146		46,318
SCHOOL TEACHERS	16,669	35,599	8,629	732		75,192
OTHR TEACHERS & INSTRTORS	5,216	8,810	14,817	541		40,069
SOCIAL PROFESSIONALS	3,230	4,239	10,310	759		32,834
BUSINESS PROFESSIONALS	17,488	28,387	34,590	1,712		107,531
ARTISTS&RELATD PROFESSIONALS	3,945	4,379	4,401	764		30,463
MISCELLANEOUS PROFESSIONALS	2,283	4,195	6,735	157		17,302
TOTAL (INCL NFD)	66,659	119,712	153,160	7,579		462,223
3. PARA-PROFESSIONALS:						
MEDICAL/SCIENCE TECHNICIAN	2,232	1,972	699	122		9,431
ENGR&BLDG ASSOCT &TECHNS	20,920	23,116	10,247	1,193		83,337
AIR&SEA TPT TECHN WORKRS	1,506	2,417	7,711	384		15,608
REGISTERED NURSES	2,140	1,124	231	188		10,657
POLICE OFFICERS	9,126	10,738	2,395	451		30,692
MISCELL PARA-PROFESSIONAL	18,248	17,140	7,781	1,515		84,880
TOTAL (INCL NFD)	56,105	58,652	29,692	3,964		241,199
4. TRADESPERSONS:						
METAL FITTING&MACHNG T/P	12,891	9,710	5,753	2,425		108,673
OTHER METAL TRADESPERSONS	9,533	5,890	3,445	2,391		95,013
ELECTRICAL & ELECTRONIC	21,477	12,720	6,482	3,205		148,190
BUILDING TRADESPERSONS	23,622	14,055	5,154	6,296		204,906
PRINTING TRADESPERSONS	4,385	2,704	1,144	738		29,471
VEHICLE TRADESPERSONS	6,741	3,578	1,701	3,325		114,194
FOOD TRADESPERSONS	4,903	2,838	1,282	2,349		68,406
AMENITY HORTICULTURAL	1,230	654	381	923		36,486
MISCELL TRADESPERSONS	5,002	3,049	1,968	2,509		79,161
TOTAL (INCL NFD)	92,029	57,242	28,552	24,670		900,469

1986 CENSUS OF POPULATION AND HOUSING AUSTRALIA
 TABLE C37 - OCCUPATION BY INCOME BY SEX: EMPLOYED PERSONS - CONTINUED

MALES

OCCUPATION	INDIVIDUAL INCOME (ANNUAL)					TOTAL
	\$22001- \$26000	\$26001- \$32000	\$32001+	NOT STATED		
5. CLERKS:						
STENOGRAPHERS & TYPISTS	601	675	911	106		4,689
DATA PROC&BSNS MACH OPTR	2,413	1,783	759	256		14,204
NUMERICAL CLERKS	17,801	9,580	4,197	1,109		81,907
FILING, SORTING©ING	1,341	508	170	220		15,848
MATERIAL RECORDING&DESPATCH	8,130	5,252	2,443	866		56,146
RECEPTN, TELEPHONST, MESSNER	1,286	607	234	317		17,958
MISCELL CLERKS	5,061	3,212	1,244	407		31,134
TOTAL (INCL NFD)	49,463	30,958	14,658	4,967		293,345
6. SALES & PERSONAL SERVICES:						
INVEST, INSURCE & REAL ESTATE	6,602	7,329	10,974	1,197		45,524
SALES REPRESENTATIVES	12,092	7,424	4,038	1,310		62,237
SALES ASSISTANTS	8,213	6,671	5,070	3,815		121,246
TELLERS, CASHIERS&TICKET	1,355	981	374	356		19,591
MISCELL SALES PERSONS	2,438	1,419	897	1,354		46,196
PERSONAL SERVICE WORKERS	1,384	1,204	544	257		11,459
TOTAL (INCL NFD)	33,377	25,966	22,592	8,794		317,621
7. PLANT&MACHINE OPERATORS:						
ROAD/RAIL TRANSPRT DRIVRS	15,896	12,464	11,884	5,718		190,591
MOBILE PLANT OPERATORS	9,134	9,020	7,729	2,232		91,268
STATIONARY PLANT OPERATR	7,594	7,837	7,371	1,137		54,663
MACHINE OPERATORS	4,426	2,863	877	1,140		57,210
TOTAL (INCL NFD)	40,552	34,754	29,485	12,315		449,502
8. LABOURERS & RELATED WORKERS:						
TRADES ASSTS&FACTORY LABOR	6,721	3,845	1,273	3,718		146,995
AGRICL LABOURERS&RELATED	1,056	642	521	1,889		59,040
CLEANERS	2,024	1,181	657	1,686		60,303
CONSTRUCTION&MINING LABRERS	7,085	5,954	4,116	2,731		92,058
MISC LABOURERS & RELTD WKRS	11,478	7,824	4,204	6,074		208,098
TOTAL (INCL NFD)	29,572	20,083	11,048	18,141		606,908
INADEQUATELY DESCRIBED	9,100	7,968	6,112	4,213		68,073
NOT STATED	2,663	2,295	2,217	6,381		40,767
GRAND TOTAL	429,774	430,367	443,736	110,905		3,951,904

1986 CENSUS OF POPULATION AND HOUSING AUSTRALIA
 TABLE C37 - OCCUPATION BY INCOME BY SEX: EMPLOYED PERSONS - CONTINUED

FEMALES

OCCUPATION	INDIVIDUAL INCOME (ANNUAL)					TOTAL
	\$22001- \$26000	\$26001- \$32000	\$32001+	NOT STATED		
1. MANAGERS & ADMINISTRATORS:						
LGSLTRS & GOVT APPT OFFL	5	3	129	2	175	
GENERAL MANAGERS	369	511	768	69	2,963	
SPECIALIST MANAGERS	3,888	6,506	7,596	625	28,561	
FARMERS & FARM MANAGERS	2,039	1,634	3,001	5,480	78,590	
MANAGRL SUPERV (SALES&SERV)	3,600	2,581	2,361	3,647	65,872	
MANAGRL SUPERV (OTH BUSNS)	697	655	908	603	11,940	
TOTAL (INCL NFD)	10,765	12,087	15,084	10,570	190,156	
2. PROFESSIONALS:						
NATURAL SCIENTISTS	1,334	1,499	968	99	7,669	
BUILDING PROFESNL&ENGNRS	408	391	275	57	2,378	
HEALTH DIAG&TREAT PRACTNR	4,159	4,392	5,167	510	28,416	
SCHOOL TEACHERS	37,632	35,694	4,199	2,134	142,540	
OTHER TEACHERS & INSTRTORS	3,033	3,591	2,690	596	31,893	
SOCIAL PROFESSIONALS	2,070	2,619	1,514	262	13,647	
BUSINESS PROFESSIONALS	7,742	7,205	3,713	628	38,353	
ARTISTS&RELATD PROFESSIONALS	1,679	1,332	899	479	17,673	
MISCELLANEOUS PROFESSIONALS	3,662	4,015	2,329	296	22,049	
TOTAL (INCL NFD)	62,135	61,163	21,992	5,123	307,475	
3. PARA-PROFESSIONALS:						
MEDICAL/SCIENCE TECHNICIAN/	1,019	445	105	106	8,535	
ENGNR&BLDNG ASSOCT &TECHNS	774	353	76	116	6,690	
AIR&SEA TPT TECHNLC WORKRS	66	102	71	23	516	
REGISTERED NURSES	13,355	3,768	881	2,683	127,564	
POLICE OFFICERS	981	354	38	47	3,189	
MISCELL PARA-PROFESSIONAL	3,504	1,797	597	571	33,260	
TOTAL (INCL NFD)	19,835	6,885	1,782	3,558	180,445	
4. TRADESPERSONS:						
METAL FITTING&MACHNG T/P	26	10	11	38	883	
OTHER METAL TRADESPERSONS	41	25	7	57	1,742	
ELECTRICAL & ELECTRONIC	109	61	32	96	2,439	
BUILDING TRADESPERSONS	69	46	42	183	3,148	
PRINTING TRADESPERSONS	217	88	33	179	6,389	
VEHICLE TRADESPERSONS	23	16	12	65	1,108	
FOOD TRADESPERSONS	358	204	126	989	27,135	
AMENITY HORTICULTURAL	73	29	49	170	4,759	
MISCELL TRADESPERSONS	497	273	208	1,620	48,458	
TOTAL (INCL NFD)	1,425	763	525	3,412	96,339	

TABLE C37 - OCCUPATION BY INCOME BY SEX: EMPLOYED PERSONS - CONTINUED

FEMALES

OCCUPATION	INDIVIDUAL INCOME (ANNUAL)						TOTAL
	\$22001- \$26000	\$26001- \$32000	\$32001+	NOT STATED			
5. CLERKS:							
STENOGRAPHERS & TYPISTS	11,159	3,766	2,349	5,964		247,634	
DATA PROC&BSNS MACH OPTR	1,879	662	190	1,105		58,539	
NUMERICAL CLERKS	9,088	3,782	2,122	4,567		183,444	
FILING, SORTING©ING	588	176	68	511		29,565	
MATERIAL RECORDING&DESPATCH	964	361	95	417		24,572	
RECEP TN, TELEPHONST, MESSNER	1,807	739	388	2,585		120,653	
MISCELL CLERKS	2,490	1,195	298	958		52,118	
TOTAL (INCL NFD)	32,546	13,113	6,487	19,681		819,436	
6. SALES & PERSONAL SERVICES:							
INVEST, INSURCE & REAL ESTATE	1,194	887	861	341		11,757	
SALES REPRESENTATIVES	1,481	792	407	374		14,886	
SALES ASSISTANTS	1,576	966	817	7,060		210,853	
TELLERS, CASHIERS&TICKET	2,703	297	122	2,121		91,643	
MISCELL SALESPERSONS	794	327	172	1,979		72,280	
PERSONAL SERVICE WORKERS	1,948	966	346	1,936		86,560	
TOTAL (INCL NFD)	7,828	4,322	2,775	13,994		491,306	
7. PLANT&MACHINE OPERATORS:							
ROAD/RAIL TRANSPRT DRIVRS	370	284	308	505		12,169	
MOBILE PLANT OPERATORS	58	31	47	77		1,273	
STATIONARY PLANT OPERATR	49	25	19	25		744	
MACHINE OPERATORS	306	129	42	1,308		58,265	
TOTAL (INCL NFD)	909	511	437	2,423		85,516	
8. LABOURERS & RELATED WORKERS:							
TRADES ASST&FACTORY LABOR	438	163	69	2,255		81,991	
AGRICL LABOURERS&RELATED	84	71	106	820		17,845	
CLEANERS	434	257	121	2,682		99,802	
CONSTRUCTION&MINING LABRERS	59	58	26	108		2,441	
MISC LABOURERS & RELTD WKRS	797	422	298	3,614		119,346	
TOTAL (INCL NFD)	1,869	989	641	9,925		329,112	
INADEQUATELY DESCRIBED	1,330	885	760	2,521		29,638	
NOT STATED	704	496	432	4,948		32,185	
GRAND TOTAL	139,347	101,215	50,914	76,151		2,561,611	

1986 CENSUS OF POPULATION AND HOUSING AUSTRALIA
 TABLE C38 - OCCUPATION BY INCOME BY SEX: OVERSEAS BORN EMPLOYED PERSONS

OCCUPATION	INDIVIDUAL INCOME (ANNUAL)						
	NO INCOME	\$1-\$4000	\$4001-\$9000	\$9001-\$12000	\$12001-\$15000	\$15001-\$22000	
1. MANAGERS & ADMINISTRATORS:							
LGSLTRS & GOVT APPT OFFL	-	-	1	-	1	9	
GENERAL MANAGERS	32	19	87	90	124	127	
SPECIALIST MANAGERS	124	68	335	408	580	727	
FARMERS & FARM MANAGERS	861	1,135	3,943	2,329	1,885	4,679	
MANAGRL SUPERV (SALES&SERV)	490	1,470	2,855	2,925	3,353	2,707	
MANAGRL SUPERV (OTH BUSNS)	274	195	1,271	1,589	2,028	9,655	
TOTAL (INCL NFD)	1,807	1,904	8,564	7,426	8,074	24,521	
2. PROFESSIONALS:							
NATURAL SCIENTISTS	16	22	152	117	117	780	
BUILDING PROFESNL&ENGRS	82	84	351	380	551	3,395	
HEALTH DIAG&TREAT PRACTNR	43	45	209	213	316	1,357	
SCHOOL TEACHERS	70	58	172	157	226	1,872	
OTHR TEACHERS & INSTRTORS	45	233	644	508	463	1,431	
SOCIAL PROFESSIONALS	142	118	595	372	438	1,647	
BUSINESS PROFESSIONALS	88	95	411	370	624	4,778	
ARTISTS&RELATD PROFESSIONALS	85	161	835	743	832	2,488	
MISCELLANEOUS PROFESSIONALS	15	39	144	114	139	758	
TOTAL (INCL NFD)	588	865	3,583	3,011	3,760	18,711	
3. PARA-PROFESSIONALS:							
MEDICAL/SCIENCE TECHNICIAN	4	12	42	45	105	952	
ENGR&BLDNG ASSOCT &TECHNS	51	59	359	462	836	6,041	
AIR&SEA TPT TECHNL WORKRS	18	20	68	70	139	1,491	
REGISTERED NURSES	7	9	84	169	351	1,401	
POLICE OFFICERS	3	6	14	42	65	1,067	
MISCELL PARA-PROFESSIONAL	60	134	442	529	960	7,107	
TOTAL (INCL NFD)	149	240	1,016	1,338	2,483	17,492	
4. TRADESPERSONS:							
METAL FITTING&MACHNG T/P	86	58	793	1,165	2,929	20,744	
OTHER METAL TRADESPERSONS	120	124	1,055	1,769	4,169	16,721	
ELECTRICAL & ELECTRONIC	83	118	1,318	1,594	2,685	17,331	
BUILDNG TRADESPERSONS	255	252	2,773	4,372	6,763	34,067	
PRINTNG TRADESPERSONS	18	35	442	462	745	3,759	
VEHICLE TRADESPERSONS	122	120	2,129	2,153	3,743	12,679	
FOOD TRADESPERSONS	189	246	1,911	2,958	4,264	8,532	
AMENITY HORTICULTURAL	47	170	839	1,006	1,875	2,956	
MISCELL TRADESPERSONS	156	247	2,452	2,963	4,496	10,022	
TOTAL (INCL NFD)	1,103	1,387	13,925	18,684	32,116	128,677	

MALES

TABLE C38 - OCCUPATION BY INCOME BY SEX: OVERSEAS BORN EMPLOYED PERSONS - CONTINUED

MALES

OCCUPATION	INDIVIDUAL INCOME (ANNUAL)						
	NO INCOME	\$1-\$4000	\$4001-\$9000	\$9001-\$12000	\$12001-\$15000	\$15001-\$22000	
5. CLERKS:							
STENOGRAPHERS & TYPISTS	5	16	75	66	105	312	
DATA PROC&BSNS MACH OPTR	16	30	98	186	378	1,658	
NUMERICAL CLERKS	57	85	445	678	1,309	7,869	
FILING, SORTING©ING	13	43	205	283	1,786	3,059	
MATERIAL RECORDING&DESPATCH	23	40	233	568	1,549	7,259	
RECEPTN, TELEPHONST,MESSNER	12	46	168	276	662	2,425	
MISCELL CLERKS	52	105	415	320	627	3,106	
TOTAL (INCL NFD)	228	436	2,055	3,146	6,818	30,869	
6. SALES & PERSONAL SERVICES:							
INVEST,INSURCE &REAL ESTATE	81	65	407	547	751	2,794	
SALES REPRESENTATIVES	63	54	362	527	964	6,535	
SALES ASSISTANTS	395	1,292	3,730	3,626	4,502	9,261	
TELLERS,CASHIERS&TICKET	27	192	331	490	669	1,628	
MISCELL SALESPERSONS	145	839	1,702	1,660	2,225	3,552	
PERSONAL SERVICE WORKERS	21	63	242	173	355	1,247	
TOTAL (INCL NFD)	756	2,543	6,980	7,258	9,848	26,049	
7. PLANT&MACHINE OPERATORS:							
ROAD/RAIL TRANSPRT DRIVRS	155	264	2,076	3,374	6,469	18,589	
MOBILE PLANT OPERATORS	73	53	329	1,053	3,057	9,084	
STATIONARY PLANT OPERATR	37	34	121	460	1,561	6,713	
MACHINE OPERATORS	99	86	669	2,476	6,016	11,176	
TOTAL (INCL NFD)	479	522	3,702	9,675	22,832	56,157	
8. LABOURERS & RELATED WORKERS:							
TRADES ASST&FACTORY LABOR	298	418	2,308	6,232	13,873	22,479	
AGRICL LABOURERS&RELATED	113	207	941	1,220	1,595	1,749	
CLEANERS	140	483	2,090	3,253	6,025	7,717	
CONSTRUCTION&MINING LABRERS	183	166	848	1,854	4,648	14,918	
MISC LABOURERS & RELTD WKRS	443	2,232	5,150	6,481	12,153	24,308	
TOTAL (INCL NFD)	1,288	3,633	11,879	20,831	41,715	75,714	
INADEQUATELY DESCRIBED	229	240	946	1,337	2,180	6,997	
NOT STATED	289	244	942	1,179	1,603	3,229	
GRAND TOTAL	6,918	12,016	53,591	73,885	131,430	388,414	

1986 CENSUS OF POPULATION AND HOUSING AUSTRALIA

TABLE C38 - OCCUPATION BY INCOME BY SEX: OVERSEAS BORN EMPLOYED PERSONS - CONTINUED

FEMALES

OCCUPATION	INDIVIDUAL INCOME (ANNUAL)						
	NO INCOME	\$1-\$4000	\$4001-\$9000	\$9001-\$12000	\$12001-\$15000	\$15001-\$22000	
1. MANAGERS & ADMINISTRATORS:							
LGLSTRS & GOVT APPT OFFL	-	3	-	-	-	-	1
GENERAL MANAGERS	14	16	47	37	37	37	189
SPECIALIST MANAGERS	95	68	225	210	332	332	1,556
FARMERS & FARM MANAGERS	872	1,083	2,557	1,253	837	837	1,915
MANAGRL SUPERV (SALES&SERV)	737		2,993	2,415	2,306	2,306	4,400
MANAGRL SUPERV (OTH BUSNS)	131	144	581	513	496	496	843
TOTAL (INCL NFD)	1,854	2,077	6,467	4,471	4,062	4,062	8,030
2. PROFESSIONALS:							
NATURAL SCIENTISTS	12	25	129	96	120	120	582
BUILDING PROFESNL&ENGRS	7	16	37	48	37	37	206
HEALTH DIAG&TREAT PRACTNR	34	150	526	449	484	484	1,608
SCHOOL TEACHERS	204	700	1,493	1,060	1,075	1,075	4,991
OTHER TEACHERS & INSTRTORS	96	1,018	1,472	1,728	1,486	1,486	1,086
SOCIAL PROFESSIONALS	72	98	314	193	194	194	696
BUSINESS PROFESSIONALS	63	136	363	363	536	536	3,292
ARTISTS&RELATD PROFESSIONALS	89	271	657	451	492	492	1,222
MISCELLANEOUS PROFESSIONALS	45	227	527	387	425	425	1,593
TOTAL (INCL NFD)	632	2,675	5,601	3,826	3,909	3,909	15,497
3. PARA-PROFESSIONALS:							
MEDICAL/SCIENCE TECHNICIAN	5	37	146	127	229	229	1,001
ENGR&BLDG ASSOCT &TECHNS	16	43	150	148	257	257	947
AIR&SEA TPT TECHN WORKRS	2	1	7	4	10	10	19
REGISTERED NURSES	122	438	3,082	3,493	4,176	4,176	11,702
POLICE OFFICERS	1	-	7	11	13	13	158
MISCELL PARA-PROFESSIONAL	49	233	892	822	1,211	1,211	3,410
TOTAL (INCL NFD)	198	757	4,297	4,622	5,918	5,918	17,325
4. TRADESPERSONS:							
METAL FITTING&MACHNG T/P	9	14	28	59	75	75	75
OTHER METAL TRADESPERSONS	9	13	81	206	247	247	1,176
ELECTRICAL & ELECTRONIC	21	16	69	71	106	106	261
BUILDING TRADESPERSONS	48	37	187	182	156	156	1,189
PRINTING TRADESPERSONS	16	45	226	328	423	423	577
VEHICLE TRADESPERSONS	17	8	47	55	54	54	57
FOOD TRADESPERSONS	191	436	1,998	1,665	1,427	1,427	1,505
AMENITY HORTICULTURAL	42	112	266	156	151	151	1,160
MISCELL TRADESPERSONS	247	715	3,307	2,770	2,729	2,729	1,766
TOTAL (INCL NFD)	604	1,395	6,220	5,511	5,402	5,402	4,783

1986 CENSUS OF POPULATION AND HOUSING AUSTRALIA
 TABLE C38 - OCCUPATION BY INCOME BY SEX: OVERSEAS BORN EMPLOYED PERSONS - CONTINUED

FEMALES

OCCUPATION	INDIVIDUAL INCOME (ANNUAL)						
	NO INCOME	\$1-\$4000	\$4001-\$9000	\$9001-\$12000	\$12001-\$15000	\$15001-\$22000	
5. CLERKS:							
STENOGRAPHERS & TYPISTS	681	1,425	6,772	6,523	8,031	25,727	
DATA PROC&BSNS MACH OPTR	80	212	1,367	1,720	2,574	6,893	
NUMERICAL CLERKS	875	1,352	5,092	4,836	6,059	17,335	
FILING, SORTING©ING	66	265	1,031	935	1,594	2,850	
MATERIAL RECORDING&DESPATCH	52	121	512	661	1,179	2,815	
RECEPTN, TELEPHONST,MESSNER	291	825	4,194	3,808	4,725	8,358	
MISCELL CLERKS	318	1,171	1,809	1,228	1,537	2,895	
TOTAL (INCL NFD)	2,674	5,893	23,428	22,410	29,114	73,768	
6. SALES & PERSONAL SERVICES:							
INVEST,INSURCE &REAL ESTATE	42	65	269	264	327	928	
SALES REPRESENTATIVES	35	153	521	363	366	1,218	
SALES ASSISTANTS	1,235	4,866	13,213	8,082	7,030	4,842	
TELLERS,CASHIERS&TICKET	190	2,087	4,334	3,092	2,217	2,504	
MISCELL SALESPERSONS	329	2,190	5,390	3,023	2,236	2,392	
PERSONAL SERVICE WORKERS	219	1,770	4,683	3,068	3,287	3,973	
TOTAL (INCL NFD)	2,076	11,202	28,589	18,032	15,571	16,021	
7. PLANT&MACHINE OPERATORS:							
ROAD/RAIL TRANSPRT DRIVRS	46	111	473	345	354	455	
MOBILE PLANT OPERATORS	5	16	38	54	60	68	
STATIONARY PLANT OPERATR	1	8	40	39	42	57	
MACHINE OPERATORS	223	687	4,564	11,234	10,692	3,473	
TOTAL (INCL NFD)	355	928	5,817	14,250	13,738	5,272	
8. LABOURERS & RELATED WORKERS:							
TRADES ASST&FACTORY LABOR	324	758	3,787	10,898	12,867	5,881	
AGRICL LABOURERS&RELATED	207	418	1,045	597	382	1,197	
CLEANERS	334	3,348	12,715	6,344	5,603	3,525	
CONSTRUCTION&MINING LABRERS	14	24	96	118	99	127	
MISC LABOURERS & RELTD WKRS	711	2,785	10,526	8,044	8,094	6,017	
TOTAL (INCL NFD)	1,642	7,495	28,732	26,689	27,645	16,067	
INADEQUATELY DESCRIBED	499	476	1,284	1,169	1,105	1,700	
NOT STATED	766	667	1,669	1,258	1,026	1,084	
GRAND TOTAL	11,298	33,566	112,102	102,239	107,491	159,547	

1986 CENSUS OF POPULATION AND HOUSING AUSTRALIA
 TABLE C38 - OCCUPATION BY INCOME BY SEX: OVERSEAS BORN EMPLOYED PERSONS - CONTINUED

MALES

OCCUPATION	INDIVIDUAL INCOME (ANNUAL)					TOTAL
	\$22001-\$26000	\$26001-\$32000	\$32001+	NOT STATED		
1. MANAGERS & ADMINSTRATORS:						
IGSLTRS & GOVT APPT OFFL	4	7	149	2	171	
GENERAL MANAGERS	527	1,208	5,275	150	8,238	
SPECIALIST MANAGERS	4,737	8,888	21,636	562	42,019	
FARMERS & FARM MANAGERS	672	517	926	873	15,850	
MANAGRL SUPERV (SALES&SERV)	3,538	3,792	3,913	1,279	32,267	
MANAGRL SUPERV (OTH BUSNS)	2,509	2,905	4,152	806	22,030	
TOTAL (INCL NFD)	12,214	17,667	36,948	3,780	122,904	
2. PROFESSIONALS:						
NATURAL SCIENTISTS	807	1,624	3,206	63	6,904	
BUILDING PROFESNL&ENGNRS	3,179	6,649	11,152	465	26,285	
HEALTH DIAG&TREAT PRACTNR	1,174	1,952	8,232	274	13,815	
SCHOOL TEACHERS	2,722	6,642	1,391	165	13,471	
OTHR TEACHERS & INSTRTRS	1,350	2,375	5,315	175	12,541	
SOCIAL PROFESSIONALS	692	782	1,568	157	6,513	
BUSINESS PROFESSIONALS	4,608	8,065	9,829	421	29,292	
ARTISTS&RELATD PROFESSIONALS	1,204	1,334	1,365	238	9,283	
MISCELLANEOUS PROFESSIONALS	610	1,094	1,688	44	4,646	
TOTAL (INCL NFD)	16,535	30,850	44,332	2,029	124,263	
3. PARA-PROFESSIONALS:						
MEDICAL/SCIENCE TECHNICIAN	643	567	237	36	2,641	
ENGNR&BLDNG ASSOCT &TECHNS	5,661	5,934	2,988	343	22,737	
AIR&SEA TPT TECHNLC WORKRS	364	621	2,379	96	4,268	
REGISTERED NURSES	773	462	96	58	3,411	
POLICE OFFICERS	1,336	1,400	302	54	4,289	
MISCELL PARA-PROFESSIONAL	4,131	3,928	1,936	347	19,575	
TOTAL (INCL NFD)	13,507	13,507	8,105	975	58,811	
4. TRADESPERSONS:						
METAL FITTING&MACHNG T/P	4,649	3,403	1,642	804	36,275	
OTHER METAL TRADESPERSONS	3,329	2,080	1,158	764	31,288	
ELECTRICAL & ELECTRONIC	4,776	2,950	1,529	685	33,067	
BUILDNG TRADESPERSONS	8,535	5,518	1,995	1,992	66,520	
PRINTNG TRADESPERSONS	1,220	715	338	173	7,911	
VEHICLE TRADESPERSONS	1,741	986	494	725	24,890	
FOOD TRADESPERSONS	1,576	1,160	560	792	22,189	
AMENITY HORTICULTURAL	268	161	78	194	7,595	
MISCELL TRADESPERSONS	1,563	987	621	714	24,217	
TOTAL (INCL NFD)	28,318	18,598	8,794	7,001	258,602	

1986 CENSUS OF POPULATION AND HOUSING AUSTRALIA
 TABLE C38 - OCCUPATION BY INCOME BY SEX: OVERSEAS BORN EMPLOYED PERSONS - CONTINUED
 MALES

OCCUPATION	INDIVIDUAL INCOME (ANNUAL)					TOTAL
	\$22001- \$26000	\$26001- \$32000	\$32001+	NOT STATED		
5. CLERKS:						
STENOGRAPHERS & TYPISTS	128	119	143	22	990	
DATA PROC&BSNS MACH OPTR	679	473	243	61	3,821	
NUMERICAL CLERKS	3,480	1,878	787	240	16,825	
FILING, SORTING©ING	349	117	46	62	4,964	
MATERIAL RECORDING&DESPATCH	1,931	1,213	508	191	13,519	
RECEPTN, TELEPHONST, MESSNER	279	129	42	64	4,104	
MISCELL CLERKS	895	510	194	74	6,301	
TOTAL (INCL NFD)	9,849	5,889	2,651	995	62,936	
6. SALES & PERSONAL SERVICES:						
INVEST, INSURCE & REAL ESTATE	1,468	1,634	2,546	290	10,583	
SALES REPRESENTATIVES	3,059	2,069	1,277	296	15,209	
SALES ASSISTANTS	2,165	1,786	1,504	1,035	29,295	
TELLERS, CASHIERS&TICKET	326	236	87	73	4,059	
MISCELL SALESPERSONS	650	381	204	310	11,665	
PERSONAL SERVICE WORKERS	405	335	153	68	3,057	
TOTAL (INCL NFD)	8,426	6,707	5,998	2,195	76,761	
7. PLANT&MACHINE OPERATORS:						
ROAD/RAIL TRANSPRT DRIVRS	3,505	2,639	2,428	1,107	40,606	
MOBILE PLANT OPERATORS	1,832	1,685	1,496	446	19,107	
STATIONARY PLANT OPERATR	2,156	2,399	2,160	322	15,964	
MACHINE OPERATORS	1,882	1,271	400	442	24,519	
TOTAL (INCL NFD)	10,653	8,841	6,912	3,003	122,772	
8. LABOURERS & RELATED WORKERS:						
TRADES ASSTS&FACTORY LABOR	2,443	1,374	464	1,150	51,038	
AGRICL LABOURERS&RELATED	164	96	73	164	6,321	
CLEANERS	743	431	249	543	21,676	
CONSTRUCTION&MINING LABRERS	2,698	2,008	1,274	823	29,421	
MISC LABOURERS & RELTD WKRS	3,287	2,341	1,283	1,587	59,262	
TOTAL (INCL NFD)	9,731	6,461	3,427	4,754	179,433	
INADEQUATELY DESCRIBED	2,517	2,210	1,850	1,101	19,605	
NOT STATED	681	578	615	1,470	10,831	
GRAND TOTAL	112,428	111,305	119,631	27,301	1,036,919	

1986 CENSUS OF POPULATION AND HOUSING AUSTRALIA
 TABLE C38 - OCCUPATION BY INCOME BY SEX: OVERSEAS BORN EMPLOYED PERSONS - CONTINUED
 FEMALES

OCCUPATION	INDIVIDUAL INCOME (ANNUAL)					TOTAL
	\$22001-\$26000	\$26001-\$32000	\$32001+	NOT STATED		
1. MANAGERS & ADMINISTRATORS:						
LGSLTRS & GOVT APPT OFFL	-	-	26	-	30	
GENERAL MANAGERS	96	138	221	20	815	
SPECIALIST MANAGERS	1,000	1,479	1,857	164	6,983	
FARMERS & FARM MANAGERS	229	182	1,345	675	8,944	
MANAGRL SUPERV (SALES&SERV)	858	638	584	926	16,603	
MANAGRL SUPERV (OTH BUSNS)	189	172	277	167	3,513	
TOTAL (INCL NFD)	2,410	2,671	3,414	1,979	37,435	
2. PROFESSIONALS:						
NATURAL SCIENTISTS	371	451	314	28	2,127	
BUILDING PROFESNL&ENGRS	138	155	115	16	7,776	
HEALTH DIAG&TREAT PRACTNR	999	1,137	1,663	126	7,175	
SCHOOL TEACHERS	5,615	6,260	7,707	346	22,449	
OTHR TEACHERS & INSTRTRS	750	1,015	834	140	7,626	
SOCIAL PROFESSIONALS	456	585	271	61	2,940	
BUSINESS PROFESSIONALS	2,194	2,231	1,293	169	10,642	
ARTISTS&RELATD PROFESSIONALS	473	362	242	122	4,380	
MISCELLANEOUS PROFESSIONALS	926	953	527	72	5,679	
TOTAL (INCL NFD)	12,024	13,279	6,043	1,099	64,584	
3. PARA-PROFESSIONALS:						
MEDICAL/SCIENCE TECHNICIAN	249	120	32	28	1,974	
ENGR&BLDNG ASSOCT &TECHNS	273	136	23	28	2,021	
AIR&SEA TPT TECHN L WORKRS	10	16	11	6	87	
REGISTERED NURSES	3,333	983	231	589	28,149	
POLICE OFFICERS	102	37	-	3	335	
MISCELL PARA-PROFESSIONAL	878	442	151	138	8,224	
TOTAL (INCL NFD)	4,885	1,758	452	796	41,005	
4. TRADESPERSONS:						
METAL FITTING&MACHNG T/P	4	3	4	11	280	
OTHER METAL TRADESPERSONS	11	4	-	23	773	
ELECTRICAL & ELECTRONIC	26	10	8	25	612	
BUILDNG TRADESPERSONS	21	13	15	58	903	
PRINTNG TRADESPERSONS	73	21	13	51	1,773	
VEHICLE TRADESPERSONS	3	3	1	17	258	
FOOD TRADESPERSONS	129	84	37	279	7,751	
AMENITY HORTICULTURAL	21	3	10	30	948	
MISCELL TRADESPERSONS	136	75	55	406	12,204	
TOTAL (INCL NFD)	422	223	143	905	25,611	

1986 CENSUS OF POPULATION AND HOUSING AUSTRALIA

TABLE C38 - OCCUPATION BY INCOME BY SEX: OVERSEAS BORN EMPLOYED PERSONS - CONTINUED

FEMALES

OCCUPATION	INDIVIDUAL INCOME (ANNUAL)					TOTAL
	\$22001- \$26000	\$26001- \$32000	\$32001+	NOT STATED		
5. CLERKS:						
STENOGRAPHERS & TYPISTS	3,084	880	486	1,216	54,823	
DATA PROC&BSNS MACH OPTR	4,467	153	39	279	13,783	
NUMERICAL CLERKS	2,194	883	457	947	40,033	
FILING, SORTING©ING	1,157	39	20	102	7,056	
MATERIAL RECORDING&DESPATCH	248	79	17	83	5,765	
RECEPTN, TELEPHONST, MESSNER	372	153	74	464	23,264	
MISCELL CLERKS	507	208	55	152	9,879	
TOTAL (INCL NFD)	7,965	2,867	1,338	3,840	173,297	
6. SALES & PERSONAL SERVICES:						
INVEST, INSURCE & REAL ESTATE	299	215	243	76	2,726	
SALES REPRESENTATIVES	379	217	125	83	3,463	
SALES ASSISTANTS	436	251	227	1,492	41,669	
TELLERS, CASHIERS&TICKET	168	71	29	330	15,020	
MISCELL SALES PERSONS	237	90	42	459	16,387	
PERSONAL SERVICE WORKERS	414	221	100	369	18,103	
TOTAL (INCL NFD)	1,972	1,098	774	2,850	98,187	
7. PLANT&MACHINE OPERATORS:						
ROAD/RAIL TRANSPRT DRIVRS	56	49	33	65	1,989	
MOBILE PLANT OPERATORS	13	6	6	12	281	
STATIONARY PLANT OPERATR	6	6	5	6	210	
MACHINE OPERATORS	173	71	22	679	31,815	
TOTAL (INCL NFD)	313	151	79	1,016	41,919	
8. LABOURERS & RELATED WORKERS:						
TRADES ASST&FACTORY LABOR	172	61	26	861	35,635	
AGRICL LABOURERS&RELATED	15	11	16	127	3,018	
CLEANERS	167	80	30	921	33,067	
CONSTRUCTION&MINING LABRERS	21	14	8	26	551	
MISC LABOURERS & RELTD WKRS	319	151	122	1,199	37,970	
TOTAL (INCL NFD)	702	325	204	3,259	112,761	
INADEQUATELY DESCRIBED	360	260	174	555	7,582	
NOT STATED	152	117	96	1,142	7,976	
GRAND TOTAL	31,208	22,749	12,713	17,442	610,355	

1986 CENSUS OF POPULATION AND HOUSING AUSTRALIA

TABLE C39 - OCCUPATION BY STATUS OF WORKER BY SEX: EMPLOYED PERSONS

OCCUPATION	STATUS OF WORKER									
	WAGE/SALARY EARNER		SELF EMPLOYED		EMPLOYER		UNPAID HELPER		TOTAL	
	MALES	FEMALES	MALES	FEMALES	MALES	FEMALES	MALES	FEMALES	MALES	FEMALES
1. MANAGERS & ADMINISTRATORS:										
LGSLTRS & GOVT APPT OFFL	1,680	174	1	-	-	-	496	-	-	1,680
GENERAL MANAGERS	26,310	2,217	691	225	3,707	9,044	2,408	23	23	30,727
SPECIALIST MANAGERS	142,609	24,730	3,101	1,285	9,044	31,653	2,408	140	140	154,838
FARMERS & FARM MANAGERS	25,621	5,940	113,003	49,691	31,653	38,251	14,580	8,379	8,379	173,552
MANAGRL SUPERV (SALES&SERV)	68,667	27,223	17,597	15,196	38,251	27,122	22,633	819	819	124,815
MANAGRL SUPERV (OTH BUSNS)	29,876	2,868	19,931	3,839	27,122	111,763	4,992	238	238	77,100
TOTAL (INCL NFD)	301,106	64,282	155,050	70,573	111,763	45,666	3,878	9,634	9,634	571,799
2. PROFESSIONALS:										
NATURAL SCIENTISTS	22,386	7,476	811	136	340	4,982	46	9	9	23,552
BUILDING PROFESNL&ENGRNS	73,467	1,967	5,760	287	4,982	20,710	112	10	10	84,265
HEALTH DIAG&TREAT PRACTNR	21,981	22,435	3,598	2,536	20,710	3,401	3,401	44	44	46,319
SCHOOL TEACHERS	74,801	141,312	230	698	2,710	73	3,222	208	208	142,541
OTHER TEACHERS & INSTRTRORS	36,954	25,827	2,645	5,291	428	646	646	128	128	40,069
SOCIAL PROFESSIONALS	22,178	12,573	1,763	418	8,830	557	557	97	97	32,835
BUSINESS PROFESSIONALS	89,421	35,060	8,057	2,096	9,961	1,075	1,075	122	122	38,352
ARTISTS&RELATD PROFESSIONALS	20,729	12,707	7,755	4,125	1,887	92	729	112	112	17,673
MISCELLANEOUS PROFESSIONALS	16,331	21,185	605	656	348	155	155	54	54	22,050
TOTAL (INCL NFD)	382,700	283,248	31,407	16,363	47,618	7,062	496	801	801	462,224
3. PARA-PROFESSIONALS:										
MEDICAL/SCIENCE TECHNICIAN	9,270	8,461	117	50	40	19	19	4	4	9,431
ENGRN&BLDNG ASSOCT &TECHNS	76,866	5,658	5,293	928	1,139	77	77	26	26	83,336
AIR&SEA TPT TECHN WORKRS	13,555	3,395	943	52	1,097	58	58	8	8	15,607
REGISTERED NURSES	10,604	126,786	37	458	14	217	217	5	5	10,658
POLICE OFFICERS	30,686	3,174	3	12	4	3	3	-	-	3,189
MISCELL PARA-PROFESSIONAL	80,163	31,685	3,254	944	1,373	517	517	114	114	84,879
TOTAL (INCL NFD)	227,687	176,831	9,687	2,456	3,678	899	899	147	147	241,198
4. TRADESPERSONS:										
METAL FITTING&MACHNG T/P	104,268	712	3,121	113	1,237	35	35	44	44	108,673
OTHER METAL TRADESPERSONS	86,287	1,446	5,990	208	2,639	71	71	14	14	95,014
ELECTRICAL & ELECTRONIC	131,414	1,587	11,532	515	5,192	270	270	65	65	148,189
BUILDNG TRADESPERSONS	128,846	1,082	58,274	1,324	17,490	546	546	197	197	204,907
PRINTNG TRADESPERSONS	27,133	5,677	1,180	422	1,128	243	243	47	47	29,472
VEHICLE TRADESPERSONS	91,604	603	12,369	232	10,113	216	216	56	56	114,193
FOOD TRADESPERSONS	55,228	22,326	4,530	1,909	8,459	2,499	2,499	401	401	68,406
AMENITY HORTICULTURAL	28,664	2,769	5,551	1,294	2,129	561	561	134	134	36,487
MISCELL TRADESPERSONS	54,177	34,475	16,084	7,633	8,627	5,954	5,954	399	399	79,161
TOTAL (INCL NFD)	721,486	70,858	120,166	13,720	57,564	10,419	10,419	1,343	1,343	900,470

TABLE C39 - OCCUPATION BY STATUS OF WORKER BY SEX: EMPLOYED PERSONS - CONTINUED

OCCUPATION	STATUS OF WORKER												
	WAGE/SALARY EARNER		SELF EMPLOYED		EMPLOYER		UNPAID HELPER		TOTAL				
	MALES	FEMALES	MALES	FEMALES	MALES	FEMALES	MALES	FEMALES	MALES	FEMALES			
5. CLERKS:													
STENOGRAPHERS & TYPISTS	4,390	223,075	122	10,254	154	11,174	26	3,134	4,691	247,634			
DATA PROC&BSNS MACH OPTR	14,035	58,008	103	245	46	208	19	76	14,203	58,537			
NUMERICAL CLERKS	79,198	148,526	1,016	15,379	1,395	13,558	299	5,980	81,908	183,444			
FILING, SORTING©ING	15,772	29,203	45	133	15	108	16	123	15,848	29,566			
MATERIAL RECORDING&DESPATCH	55,359	23,866	286	304	473	284	30	116	56,147	24,571			
RECEPTN, TELEPHONST,MESSNER	17,163	116,187	560	1,976	181	1,278	55	1,215	17,958	120,654			
MISCELL CLERKS	30,637	51,325	295	438	177	201	25	155	31,134	52,119			
TOTAL (INCL NFD)	287,117	743,530	2,756	32,828	2,889	30,967	582	12,108	293,343	819,435			
6. SALES & PERSONAL SERVICES:													
INVEST, INSURCE &REAL ESTATE	28,429	8,056	9,975	2,557	7,008	1,035	112	113	45,525	11,757			
SALES REPRESENTATIVES	54,838	12,858	5,450	1,575	1,884	386	65	67	62,238	14,884			
SALES ASSISTANTS	92,995	182,048	15,836	15,952	11,408	9,660	1,008	3,193	121,246	210,853			
TELLERS, CASHIERS&TICKET	18,888	90,155	207	487	444	731	51	268	19,592	91,644			
MISCELL SALESPEPSONS	36,192	64,566	6,443	4,719	3,271	2,378	288	616	46,195	72,280			
PERSONAL SERVICE WORKERS	10,534	79,888	602	5,456	286	857	37	358	11,461	86,561			
TOTAL (INCL NFD)	250,612	439,949	40,480	31,474	24,917	15,204	1,613	4,677	317,621	491,306			
7. PLANT&MACHINE OPERATORS:													
ROAD/RAIL TRANSPRT DRIVRS	143,390	6,870	38,701	3,772	8,171	1,211	330	318	190,592	12,169			
MOBILE PLANT OPERATORS	83,111	687	5,962	334	1,929	160	267	92	91,268	1,274			
STATIONARY PLANT OPERATR	53,584	673	650	43	414	13	16	14	54,663	58,266			
MACHINE OPERATORS	54,300	55,457	1,638	1,987	1,199	681	72	142	57,209	58,518			
TOTAL (INCL NFD)	387,249	76,277	49,251	6,459	12,210	2,144	792	637	449,502	85,518			
8. LABOURERS & RELATED WORKERS:													
TRADES ASST&FACTORY LABOR	144,485	80,171	1,466	902	640	429	403	487	146,995	81,992			
AGRICL LABOURERS&RELATED	50,001	11,907	5,383	2,373	1,131	574	2,525	2,990	59,041	17,844			
CLEANERS	51,845	93,451	5,825	4,192	2,258	1,350	372	809	60,303	99,802			
CONSTRUCTION&MINING LABRERS	78,880	1,732	9,481	450	5,478	162	221	96	92,059	2,439			
MISC LABOURERS & RELTD WKRS	188,566	108,329	12,831	6,324	3,496	3,138	1,206	1,555	208,099	119,346			
TOTAL (INCL NFD)	553,245	302,570	35,563	14,600	13,156	5,742	4,946	6,198	606,907	329,112			
INADEQUATELY DESCRIBED	59,743	17,753	4,956	5,326	2,697	2,191	678	4,367	68,072	29,638			
NOT STATED	33,480	21,711	4,140	3,977	1,773	1,597	1,375	4,901	40,767	32,184			
GRAND TOTAL	3,204,423	2,197,007	453,454	197,780	278,265	121,893	15,760	44,929	3,951,905	2,561,611			

1986 CENSUS OF POPULATION AND HOUSING AUSTRALIA
 TABLE C40 - OCCUPATION BY STATUS OF WORKER BY SEX: OVERSEAS BORN EMPLOYED PERSONS

OCCUPATION	STATUS OF WORKER												
	WAGE/SALARY EARNER		SELF EMPLOYED		EMPLOYER		UNPAID HELPER		TOTAL				
	MALES	FEMALES	MALES	FEMALES	MALES	FEMALES	MALES	FEMALES	MALES	FEMALES			
1. MANAGERS & ADMINISTRATORS:													
IGSLTRS & GOVT APPT OFFL	171	30	-	-	-	-	-	-	-	-	-	-	30
GENERAL MANAGERS	6,929	596	235	60	1,065	150	7	7	8,237	814			814
SPECIALIST MANAGERS	38,347	5,946	1,036	360	2,619	644	18	30	42,021	6,984			6,984
FARMERS & FARM MANAGERS	2,432	763	10,492	5,823	2,730	1,502	195	857	15,850	8,945			8,945
MANAGRL SUPERV(SALES&SERV)	14,861	6,330	6,476	4,650	10,847	5,382	83	243	32,265	16,603			16,603
MANAGRL SUPERV(OTH BUSNS)	8,156	896	5,936	1,175	7,882	1,382	56	62	22,030	3,513			3,513
TOTAL (INCL NFD)	72,496	14,861	24,393	12,169	25,655	9,201	363	1,204	122,905	37,434			37,434
2. PROFESSIONALS:													
NATURAL SCIENTISTS	6,533	2,070	282	43	87	12	4	2	6,904	2,129			2,129
BUILDING PROFESNL&ENGNRS	22,735	674	2,189	77	1,345	22	17	2	26,285	775			775
HEALTH DIAG&TREAT PRACTRN	6,590	5,353	1,236	742	5,977	1,068	13	10	13,814	7,176			7,176
SCHOOL TEACHERS	13,372	22,230	55	123	19	67	23	26	13,470	22,449			22,449
OTHER TEACHERS & INSTRTORS	11,418	6,409	957	1,046	147	140	17	29	12,540	7,624			7,624
SOCIAL PROFESSIONALS	4,880	2,728	354	108	1,262	90	18	13	6,512	2,940			2,940
BUSINESS PROFESSIONALS	24,840	9,699	2,439	631	1,982	276	30	35	29,292	10,641			10,641
ARTISTS&RELATD PROFESSIONALS	5,830	2,967	2,759	1,174	663	211	30	25	9,282	4,380			4,380
MISCELLANEOUS PROFESSIONALS	4,318	5,390	229	223	97	49	3	15	4,647	5,678			5,678
TOTAL (INCL NFD)	101,964	58,271	10,555	4,205	11,591	1,949	156	160	124,263	64,585			64,585
3. PARA-PROFESSIONALS:													
MEDICAL/SCIENCE TECHNICIAN	2,600	1,952	32	14	12	5	-	2	2,642	1,974			1,974
ENGNR&BLDNG ASSOCT &TECHNS	20,074	1,620	2,241	367	415	28	8	7	22,739	2,022			2,022
AIR&SEA TPT TECHN WORKRS	3,822	68	220	8	221	9	4	-	4,268	88			88
REGISTERED NURSES	3,394	27,979	10	93	5	50	1	27	3,410	28,150			28,150
POLICE OFFICERS	4,286	336	1	-	-	-	-	-	4,288	336			336
MISCELL PARA-PROFESSIONAL	18,556	7,825	728	254	271	119	17	25	19,575	8,224			8,224
TOTAL (INCL NFD)	54,610	39,985	3,245	740	928	214	30	64	58,811	41,003			41,003
4. TRADESPERSONS:													
METAL FITTING&MACHNG T/P	34,766	222	1,078	38	420	12	10	9	36,274	281			281
OTHER METAL TRADESPERSONS	28,583	688	1,916	64	767	18	18	5	31,289	773			773
ELECTRICAL & ELECTRONIC	28,963	466	2,972	89	1,121	37	11	20	33,068	612			612
BUILDNG TRADESPERSONS	39,325	246	21,276	433	5,812	161	106	61	66,519	902			902
PRINTNG TRADESPERSONS	7,200	1,588	403	111	304	64	5	10	7,911	1,774			1,774
VEHICLE TRADESPERSONS	19,015	149	3,078	43	2,774	50	22	16	24,890	7,259			7,259
FOOD TRADESPERSONS	16,349	5,815	2,044	794	3,704	1,004	94	139	22,188	7,947			7,947
AMENITY HORTICULTURAL	5,757	537	1,365	285	442	97	33	29	7,595	1,244			1,244
MISCELL TRADESPERSONS	14,736	8,109	6,204	2,358	3,221	1,615	56	124	24,217	12,206			12,206
TOTAL (INCL NFD)	198,619	17,891	40,891	4,238	18,727	3,066	365	418	258,603	25,611			25,611

1986 CENSUS OF POPULATION AND HOUSING AUSTRALIA
 TABLE C40 - OCCUPATION BY STATUS OF WORKER BY SEX: OVERSEAS BORN EMPLOYED PERSONS - CONTINUED

OCCUPATION	STATUS OF WORKER									
	WAGE/SALARY EARNER		SELF EMPLOYED		EMPLOYER		UNPAID HELPER		TOTAL	
	MALES	FEMALES	MALES	FEMALES	MALES	FEMALES	MALES	FEMALES	MALES	FEMALES
5. CLERKS:										
STENOGRAPHERS & TYPISTS	920	49,158	29	2,589	37	2,383	5	693	989	54,824
DATA PROC&BNS MACH OPTR	3,770	13,679	34	49	11	27	4	28	3,821	13,781
NUMERICAL CLERKS	16,111	32,665	295	3,514	345	2,623	76	1,229	16,825	40,032
FILING, SORTING©ING	4,937	6,958	18	37	7	27	5	32	4,964	7,055
MATERIAL RECORDING&DESPATCH	13,335	5,597	85	75	94	61	7	32	13,517	5,765
RECEPTN, TELEPHONST,MESSNER	3,953	22,229	107	451	31	291	12	292	4,103	23,264
MISCELL CLERKS	6,187	9,691	74	125	37	31	5	34	6,302	9,881
TOTAL (INCL NFD)	61,414	156,660	729	7,811	653	6,193	140	2,631	62,934	173,297
6. SALES & PERSONAL SERVICES:										
INVEST, INSURCE &REAL ESTATE	6,258	1,829	2,792	670	1,505	203	29	24	10,585	2,727
SALES REPRESENTATIVES	13,093	2,957	1,626	405	468	84	20	18	15,210	3,463
SALES ASSISTANTS	18,829	32,004	6,702	5,930	3,508	2,847	257	888	29,295	41,670
TELLERS, CASHIERS&TICKET	3,883	14,478	78	203	82	245	17	98	4,059	15,022
MISCELL SALESPERSONS	8,799	13,985	1,866	1,309	911	890	92	203	11,665	16,388
PERSONAL SERVICE WORKERS	2,834	16,321	172	1,452	40	244	11	87	3,057	18,102
TOTAL (INCL NFD)	55,744	82,132	13,887	10,165	6,684	4,552	444	1,338	76,761	98,186
7. PLANT&MACHINE OPERATORS:										
ROAD/RAIL TRANSPORT DRIVRS	29,469	1,153	9,491	616	1,589	171	59	50	40,607	1,990
MOBILE PLANT OPERATORS	17,673	211	1,093	45	316	18	25	5	19,107	281
STATIONARY PLANT OPERATR	15,717	189	166	13	74	3	5	5	15,963	211
MACHINE OPERATORS	23,423	30,221	691	1,176	376	349	29	70	24,518	31,815
TOTAL (INCL NFD)	108,071	39,220	12,063	1,962	2,487	580	150	159	122,772	41,919
8. LABOURERS & RELATED WORKERS:										
TRADES ASSTS&FACTORY LABOR	50,174	34,949	504	358	260	170	101	158	51,038	35,634
AGRICL LABOURERS&RELATED	5,240	2,234	831	382	110	67	140	335	6,321	3,017
CLEANERS	18,578	31,003	2,179	1,392	832	433	89	237	21,675	33,068
CONSTRUCTION&MINING LABRERS	24,269	343	3,707	151	1,412	36	33	19	29,421	549
MISC LABOURERS & RELTD WKRS	51,489	33,088	5,066	2,952	2,396	1,375	311	555	59,263	37,970
TOTAL (INCL NFD)	161,248	103,995	12,436	5,310	5,047	2,103	701	1,351	179,433	112,760
INADEQUATELY DESCRIBED	17,093	5,181	1,538	1,148	821	498	154	753	19,604	7,581
NOT STATED	8,970	5,588	1,085	970	515	382	260	1,037	10,832	7,974
GRAND TOTAL	840,227	523,783	120,820	48,719	73,108	28,741	2,764	9,112	1,036,919	610,355

1986 CENSUS OF POPULATION AND HOUSING AUSTRALIA
 TABLE C41 - OCCUPATION BY INDUSTRY BY SEX: EMPLOYED PERSONS

MALES

OCCUPATION	INDUSTRY							
	A. AGRIC FORESTRY FISH, HUNT	B. MINING	C. MANUFACTURING	D. ELECTRICITY, GAS, WATER	E. CONSTRUCTION	F. WHOLESALE, RETAIL TRADE	G. TRANSPORT, STORAGE	H. COMMUNICATION
1. MANAGERS & ADMINISTRATORS:								
LGSLTRS & GOVT APPT OFFL	-	-	6,648	289	1,073	7,240	1,586	231
GENERAL MANAGERS	208	380	39,789	1,569	5,524	33,363	7,878	2,267
SPECIALIST MANAGERS	724	2,258	1,049	60	650	1,748	578	21
FARMERS & FARM MANAGERS	162,933	145	2,350	200	946	65,411	4,350	2,161
MANAGRL SUPERV(SALES&SERV)	530	76	21,156	123	27,921	15,561	3,147	61
MANAGRL SUPERV(OTH BUSNS)	665	4,244	72,427	2,326	36,572	125,582	17,968	4,867
TOTAL (INCL NFD)	165,207							
2. PROFESSIONALS:								
NATURAL SCIENTISTS	1,567	2,176	3,533	561	134	864	107	26
BUILDING PROFESNL&ENGRNS	1,251	3,763	15,861	8,304	8,696	6,046	2,960	2,729
HEALTH DIAG&TREAT PRACTNR	53	31	418	40	36	5,746	52	17
SCHOOL TEACHERS	71	4	115	7	36	184	22	8
OTHR TEACHERS & INSTRTORS	135	106	334	206	105	548	706	433
SOCIAL PROFESSIONALS	40	63	126	62	50	290	78	13
BUSINESS PROFESSIONALS	339	1,926	11,937	2,529	1,615	11,674	3,367	2,111
ARTISTS&RELATD PROFESSIONALS	63	25	6,638	125	187	1,243	155	117
MISCELLANEOUS PROFESSIONALS	105	84	668	217	122	410	239	156
TOTAL (INCL NFD)	2,641	8,226	40,042	12,187	11,069	27,126	7,769	5,659
3. PARA-PROFESSIONALS:								
MEDICAL/SCIENCE TECHNICIAN	396	263	1,171	507	129	360	38	18
ENGR&BLDG ASSOC & TECHNS	163	3,237	10,936	8,260	13,112	4,450	2,638	13,164
AIR&SEA TPT TECHN L WORKRS	1,785	169	450	29	143	257	9,003	10
REGISTERED NURSES	19	14	53	14	21	35	12	6
POLICE OFFICERS	13	2	23	2	5	87	84	15
MISCELL PARA-PROFESSIONAL	1,516	1,612	8,091	4,064	2,205	6,690	4,092	879
TOTAL (INCL NFD)	3,917	5,353	21,903	13,617	15,818	12,136	16,134	14,564
4. TRADESPERSONS:								
METAL FITTING&MACHNG T/P	832	8,601	58,221	4,814	4,373	10,052	5,704	385
OTHER METAL TRADESPERSONS	608	2,403	53,219	2,713	8,527	7,242	6,689	293
ELECTRICAL & ELECTRONIC	193	4,899	18,707	17,123	29,962	21,491	6,327	33,476
BUILDING TRADESPERSONS	548	844	19,639	5,255	141,347	4,660	3,532	328
PRINTING TRADESPERSONS	16	21	25,180	113	184	834	175	67
VEHICLE TRADESPERSONS	666	1,060	8,541	1,783	1,836	82,761	6,683	577
FOOD TRADESPERSONS	229	150	14,814	65	130	25,908	752	15
AMENITY HORTICULTURAL	3,308	195	851	342	4,199	2,598	511	57
MISCELL TRADESPERSONS	5,835	553	35,530	99	4,808	12,624	793	58
TOTAL (INCL NFD)	12,524	19,451	239,097	33,030	196,871	171,334	31,984	35,434

1986 CENSUS OF POPULATION AND HOUSING AUSTRALIA
 TABLE C41 - OCCUPATION BY INDUSTRY BY SEX: EMPLOYED PERSONS - CONTINUED

MALES

OCCUPATION	INDUSTRY							
	A. AGRIC FORESTRY FISH, HUNT	B. MINING	C. MANUFACTURING	D. ELECTRICITY, GAS, WATER	E. CONSTRUCTION	F. WHOLESALE, RETAIL TRADE	G. TRANSPORT, STORAGE	H. COMMUNICATION
5. CLERKS:								
STENOGRAPHERS & TYPISTS	48	38	407	92	132	525	208	88
DATA PROCESSING MACH OPER	142	201	2,169	440	191	1,748	802	609
NUMERICAL CLERKS	502	935	9,315	3,491	3,359	10,294	5,770	2,855
FILING, SORTING & COPYING	42	68	590	398	259	404	540	6,328
MATERIAL RECORDING & DESPATCH	236	1,030	12,402	1,559	1,023	17,595	9,434	1,581
RECEPTION, TELEPHONE ST, MESSNER	15	31	483	524	81	730	973	8,255
MISCELL CLERKS	52	56	1,065	2,111	273	596	1,466	6,593
TOTAL (INCL NFD)	1,322	2,719	30,013	11,605	7,002	35,863	24,000	29,423
6. SALES & PERSONAL SERVICES:								
INVEST, INSURANCE & REAL ESTATE	124	56	288	280	470	2,033	267	131
SALES REPRESENTATIVES	233	97	15,593	268	1,028	36,599	1,400	338
SALES ASSISTANTS	231	41	5,531	219	1,006	104,997	686	154
TELLERS, CASHIERS & TICKET	8	8	170	138	120	3,670	4,877	54
MISCELL SALES PERSONS	127	24	1,936	122	131	15,659	3,157	80
PERSONAL SERVICE WORKERS	28	15	104	19	53	1,172	2,583	10
TOTAL (INCL NFD)	813	259	25,002	1,119	3,146	169,953	13,243	849
7. PLANT & MACHINE OPERATORS:								
ROAD/RAIL TRANSPORT DRIVERS	2,701	4,568	18,210	3,738	8,287	22,020	100,891	2,467
MOBILE PLANT OPERATORS	6,987	12,952	15,605	1,941	18,538	6,528	6,126	2,285
STATIONARY PLANT OPERATORS	306	6,460	19,499	7,558	3,185	2,371	8,899	89
MACHINE OPERATORS	901	198	43,565	172	797	4,000	258	38
TOTAL (INCL NFD)	12,147	26,510	122,163	15,518	34,483	38,689	121,418	3,415
8. LABOURERS & RELATED WORKERS:								
TRADES ASSTS & FACTORY LABOR	1,475	2,100	90,558	5,762	9,505	16,720	4,116	828
AGRIC LABOURERS & RELATED	40,022	83	2,236	512	717	2,023	444	37
CLEANERS	270	364	8,184	1,899	1,081	8,510	3,520	1,470
CONSTRUCTION & MINING LABRERS	1,017	9,109	8,257	5,122	40,860	2,089	8,882	256
MISC LABOURERS & RELTD WKRS	6,486	1,868	24,463	3,312	3,640	66,178	26,237	1,358
TOTAL (INCL NFD)	50,153	14,074	144,308	19,433	61,222	98,304	46,616	4,198
INADEQUATELY DESCRIBED	1,164	1,296	14,942	3,334	3,330	6,427	4,022	1,349
NOT STATED	1,951	517	4,454	652	1,968	4,458	1,695	498
GRAND TOTAL	251,839	82,649	714,350	112,819	371,480	689,874	284,850	100,257

1986 CENSUS OF POPULATION AND HOUSING AUSTRALIA
 TABLE C41 - OCCUPATION BY INDUSTRY BY SEX: EMPLOYED PERSONS - CONTINUED

MALES

OCCUPATION	INDUSTRY						TOTAL
	I. FINANCE, PROPERTY & BUSNS SVCS	J. PUBLIC ADMIN, DEFE- NCE	K. COMMUNITY SERVICES	L. RECRTN, PERSONAL, OTHER SERVICES	M. NOT CLASSIFIED	INDUSTRY NOT STATED	
1. MANAGERS & ADMINISTRATORS:							
LGLSTRS & GOV'T APPT OFFL	-	1,677	-	2	2	-	1,682
GENERAL MANAGERS	5,976	2,396	2,653	1,173	562	310	30,727
SPECIALIST MANAGERS	21,457	14,510	17,766	4,400	2,159	1,176	154,838
FARMERS & FARM MANAGERS	552	306	748	534	144	4,084	173,553
MANAGRL SUPERV (SALES&SERV)	17,586	1,229	2,522	25,564	757	1,138	124,816
MANAGRL SUPERV (OTH BUSNS)	3,098	269	662	766	1,094	1,314	77,100
TOTAL (INCL NFD)	50,335	20,621	24,857	32,833	5,316	8,648	571,798
2. PROFESSIONALS:							
NATURAL SCIENTISTS	1,827	2,960	9,192	226	222	155	23,552
BUILDING PROFESNL&ENGRS	22,168	8,749	2,370	653	911	805	84,265
HEALTH DIAG&TREAT PRACTNR	447	1,050	37,734	101	35	559	46,317
SCHOOL TEACHERS	83	241	73,912	158	14	340	75,193
OTHER TEACHERS & INSTRCTORS	228	2,080	32,857	1,642	75	611	40,068
SOCIAL PROFESSIONALS	16,274	2,100	12,860	156	54	674	32,836
BUSINESS PROFESSIONALS	46,006	11,203	10,183	2,044	1,364	1,233	107,533
ARTISTS&RELATD PROFESSIONALS	4,090	1,392	1,549	13,709	2,47	1,921	30,463
MISCELLANEOUS PROFESSIONALS	2,092	5,530	7,084	365	69	163	17,301
TOTAL (INCL NFD)	93,686	36,361	189,731	19,149	3,040	5,535	462,222
3. PARA-PROFESSIONALS:							
MEDICAL/SCIENCE TECHNICIAN	420	1,048	4,873	98	42	71	9,432
ENGR&BLDNG ASSCOT &TECHNS	12,466	9,215	3,334	1,055	604	698	83,336
AIR&SEA TPT TECHN WRKRS	468	2,437	272	226	130	228	15,608
REGISTERED NURSES	43	199	10,085	21	2	132	10,659
POLICE OFFICERS	33	915	29,288	52	3	171	30,690
MISCELL PARA-PROFESSIONAL	5,255	20,558	19,839	8,567	423	1,092	84,879
TOTAL (INCL NFD)	18,927	35,970	68,969	10,122	1,259	2,508	241,199
4. TRADESPERSONS:							
METAL FITTING&MACHNG T/P	4,083	4,338	2,328	507	2,422	2,014	108,672
OTHER METAL TRADESPERSONS	2,779	4,626	1,189	660	1,888	2,179	95,013
ELECTRICAL & ELECTRONIC	2,370	5,603	2,741	1,733	1,613	1,951	148,188
BUILDING TRADESPERSONS	2,689	5,411	5,952	1,912	4,794	7,998	204,907
PRINTING TRADESPERSONS	1,155	368	658	150	132	420	29,473
VEHICLE TRADESPERSONS	1,459	3,870	1,966	340	732	1,917	114,193
FOOD TRADESPERSONS	369	1,989	3,207	19,200	221	1,359	68,406
AMENITY HORTICULTURAL	634	5,405	6,865	9,772	509	1,241	36,487
MISCELL TRADESPERSONS	534	1,752	3,815	10,117	580	2,063	79,161

1986 CENSUS OF POPULATION AND HOUSING AUSTRALIA
 TABLE C41 - OCCUPATION BY INDUSTRY BY SEX: EMPLOYED PERSONS - CONTINUED

MALES

OCCUPATION	INDUSTRY						TOTAL
	I. FINANCE, PROPERTY & BUSNS SVCS	J. PUBLIC ADMIN, DEFEN- CE	K. COMMUNITY SERVICES	L. RECRTN, PERSONAL, OTHER SERVICES	M. NOT CLASSIFIED	INDUSTRY NOT STATED	
TOTAL (INCL NFD)	16,693	34,506	29,694	44,742	13,357	21,751	900,469
5. CLERKS:							
STENOGRAPHERS & TYPISTS	691	962	910	459	54	78	4,691
DATA PROC&BUSNS MACH OPTR	4,205	2,111	904	257	200	224	14,203
NUMERICAL CLERKS	25,902	11,323	5,002	1,594	724	839	81,907
FILING, SORTING©ING	1,531	3,251	2,016	1,196	55	168	15,848
MATERIAL RECORDING&DESPATCH	1,781	5,473	1,980	692	755	601	56,148
RECEPTN, TELEPHONST, MESSNER	3,009	1,559	1,223	794	60	221	17,959
MISCELL CLERKS	4,612	11,015	2,269	641	62	321	31,135
TOTAL (INCL NFD)	62,892	57,037	19,554	5,609	2,495	3,810	293,344
6. SALES & PERSONAL SERVICES:							
INVEST, INSURCE & REAL ESTATE	39,144	1,407	372	174	214	567	45,525
SALES REPRESENTATIVES	3,567	23	258	755	1,162	917	62,238
SALES ASSISTANTS	2,060	123	465	3,135	1,805	1,792	121,245
TELLERS, CASHIERS&TICKET	8,186	494	231	1,399	19	220	19,591
MISCELL SALESPERSONS	962	470	515	21,727	254	1,031	46,195
PERSONAL SERVICE WORKERS	72	1,168	4,412	2,565	35	223	11,460
TOTAL (INCL NFD)	54,802	3,708	6,363	29,948	2,880	5,536	317,621
7. PLANT&MACHINE OPERATORS:							
ROAD/RAIL TRANSPORT DRIVERS	2,917	11,554	4,793	1,504	1,778	5,162	190,592
MOBILE PLANT OPERATORS	1,619	8,749	8,443	486	1,163	1,847	91,268
STATIONARY PLANT OPERATR	1,808	1,572	1,138	429	612	737	54,664
MACHINE OPERATORS	767	2,523	492	1,919	652	927	57,211
TOTAL (INCL NFD)	8,481	28,656	16,043	4,930	5,618	11,434	449,502
8. LABOURERS & RELATED WORKERS:							
TRADES ASST&FACTORY LABOR	2,426	1,637	4,812	612	2,357	4,088	146,994
AGRICL LABOURERS&RELATED	307	3,820	1,935	4,633	2,259	2,014	59,042
CLEANERS	13,528	3,445	10,238	5,143	674	1,977	60,304
CONSTRUCTION&MINING LABRERS	2,722	8,408	843	610	828	3,054	92,058
MISC LABOURERS & RELTD WKRS	13,017	11,024	24,656	17,333	2,612	5,914	208,098
TOTAL (INCL NFD)	32,725	34,159	43,799	29,173	8,099	20,645	606,908
INADEQUATELY DESCRIBED	5,260	12,773	3,901	2,176	2,056	6,046	68,073
NOT STATED	1,639	1,392	1,740	1,253	2,873	17,680	40,767
GRAND TOTAL	345,441	265,178	404,653	179,937	44,986	103,592	3,951,905

1986 CENSUS OF POPULATION AND HOUSING AUSTRALIA
 TABLE C41 - OCCUPATION BY INDUSTRY BY SEX: EMPLOYED PERSONS

OCCUPATION	INDUSTRY								H. COMMUNI- CATION	
	A. AGRIC FORESTRY FISH, HUNT	B. MINING	C. MANUFA- CTURING	D. ELECTRI- CITY, GAS, WATER	E. CONSTRU- CTION	F. WHOLESA- LE, RETAIL TRADE	G. TRANSPOR- T, STORAGE	H. COMMUNI- CATION		
1. MANAGERS & ADMINISTRATORS:										
LGSLTRS & GOVT APPT OFFL	-	-	698	-	42	-	-	93	-	10
GENERAL MANAGERS	13	6	3,387	51	400	5,532	802	166	249	11
SPECIALIST MANAGERS	113	35	1,225	22	258	38,102	1,058	1,561	733	9
FARMERS & FARM MANAGERS	74,199	24	3,794	-	2,138	48,846	2,727	-	1,028	-
MANAGRL SUPERV (SALES&SERV)	135	31	9,533	85	3,056	-	-	-	-	-
MANAGRL SUPERV (OTH BUSNS)	74,796	166	-	-	-	-	-	-	-	-
TOTAL (INCL NFD)										
2. PROFESSIONALS:										
NATURAL SCIENTISTS	143	156	732	68	18	200	27	61	52	2
BUILDING PROFESNL&ENGNRS	24	42	272	106	206	133	61	8	10	7
HEALTH DIAG&TREAT PRACTR	22	5	129	18	18	3,133	24	24	83	34
SCHOOL TEACHERS	149	9	150	6	68	326	18	18	830	48
OTHR TEACHERS & INSTRTORS	263	9	276	14	69	839	62	60	106	1,182
SOCIAL PROFESSIONALS	13	15	36	10	10	134	946	188	15	277
BUSINESS PROFESSIONALS	130	397	3,081	446	467	4,386	127	217	44	3
ARTISTS&RELATD PROFESSIONALS	39	7	4,786	25	108	1,244	76	4	185	523
MISCELLANEOUS PROFESSIONALS	62	104	570	195	105	579	188	248	185	523
TOTAL (INCL NFD)	854	753	10,159	909	1,081	11,034	1,415	695	523	1,028
3. PARA-PROFESSIONALS:										
MEDICAL/SCIENCE TECHNICIAN	123	61	447	64	17	147	15	15	277	9
ENGNR&BLDNG ASSOC&TECHNS	33	247	584	592	618	185	127	127	277	9
AIR&SEA TPT TECHNL WORKRS	77	2	19	1	7	34	217	76	-	-
REGISTERED NURSES	148	76	635	114	120	474	76	4	44	3
POLICE OFFICERS	2	-	6	-	8	23	4	4	3	3
MISCELL PARA-PROFESSIONAL	246	290	2,870	151	194	2,804	248	248	185	9
TOTAL (INCL NFD)	632	685	4,655	953	970	3,694	695	695	523	1,028
4. TRADESPERSONS:										
METAL FITTING&MACHNG T/P	51	27	379	26	28	104	26	26	15	2
OTHER METAL TRADESPERSONS	7	15	1,083	18	33	252	21	21	425	15
ELECTRICAL & ELECTRONIC	5	51	301	79	684	385	44	44	425	15
BUILDNG TRADESPERSONS	24	5	422	39	1,980	126	21	21	3	3
PRINTNG TRADESPERSONS	6	11	4,825	39	24	287	40	40	27	27
VEHICLE TRADESPERSONS	4	3	133	19	19	676	35	35	11	11
FOOD TRADESPERSONS	916	55	1,520	35	99	3,536	262	262	35	35
AMENITY HORTICULTURAL	1,310	43	55	26	260	907	16	16	5	5
MISCELL TRADESPERSONS	296	26	8,195	1	167	6,825	36	36	8	8
TOTAL (INCL NFD)	2,626	240	17,003	275	3,314	13,152	512	512	535	535

1986 CENSUS OF POPULATION AND HOUSING AUSTRALIA
 TABLE C41 - OCCUPATION BY INDUSTRY BY SEX: EMPLOYED PERSONS - CONTINUED

FEMALES

OCCUPATION	INDUSTRY							
	A. AGRIC FORESTRY FISH, HUNT	B. MINING	C. MANUFACTURING	D. ELECTRICITY, GAS, WATER	E. CONSTRUCTION	F. WHOLESALE, RETAIL TRADE	G. TRANSPORT, STORAGE	H. COMMUNICATION
5. CLERKS:								
STENOGRAPHERS & TYPISTS	2,733	2,649	24,412	2,864	14,747	33,474	8,906	1,923
DATA PROC&BSNS MACH OPTR	212	473	8,002	953	875	10,651	2,183	2,422
NUMERICAL CLERKS	3,218	1,176	22,992	1,755	15,269	45,328	8,569	2,478
FILING, SORTING©ING	90	170	1,112	1,427	407	1,610	568	3,521
MATERIAL RECORDING&DESPATCH	123	186	5,540	240	336	10,055	1,791	8,904
RECEPTN, TELEPHONST, MESSNER	344	563	7,953	1,031	3,137	11,928	3,612	8,517
MISCELL CLERKS	147	100	1,175	1,378	276	1,293	618	4,917
TOTAL (INCL NFD)	7,572	5,670	78,641	9,242	39,507	130,135	29,987	27,974
6. SALES & PERSONAL SERVICES:								
INVEST, INSURCE & REAL ESTATE	38	20	87	62	132	336	59	28
SALES REPRESENTATIVES	55	6	3,778	21	129	7,545	737	94
SALES ASSISTANTS	365	38	7,492	161	501	184,373	811	275
TELLERS, CASHIERS&TICKET	55	17	442	245	73	49,378	2,768	121
MISCELL SALES PERSONS	107	52	1,968	57	233	13,607	6,900	193
PERSONAL SERVICE WORKERS	244	34	1,275	35	87	2,212	3,142	13
TOTAL (INCL NFD)	897	172	14,321	588	1,216	259,385	14,499	754
7. PLANT&MACHINE OPERATORS:								
ROAD/RAIL TRANSPORT DRIVRS	157	97	765	8	170	1,747	6,577	202
MOBILE PLANT OPERATORS	289	96	197	4	397	82	31	2
STATIONARY PLANT OPERATR	9	78	220	30	27	159	56	3
MACHINE OPERATORS	144	5	46,444	8	100	6,404	56	17
TOTAL (INCL NFD)	677	306	56,784	64	753	9,482	6,976	297
8. LABOURERS & RELATED WORKERS:								
TRADES ASSTS&FACTORY LABOR	2,113	106	55,291	106	615	13,940	238	383
AGRICL LABOURERS&RELATED	12,773	22	526	12	102	1,517	55	7
CLEANERS	769	394	2,909	493	860	5,408	1,555	1,681
CONSTRUCTION&MINING LABRERS	52	197	151	23	736	122	61	3
MISC LABOURERS & RELTD WKRS	1,267	204	5,329	286	491	30,494	1,775	248
TOTAL (INCL NFD)	17,398	943	65,281	938	2,938	51,827	3,754	2,346
INADEQUATELY DESCRIBED	4,662	104	3,722	73	1,283	3,673	864	402
NOT STATED	2,429	50	1,812	60	1,080	3,955	631	193
GRAND TOTAL	112,542	9,092	261,910	13,189	55,199	535,186	62,059	35,234

1986 CENSUS OF POPULATION AND HOUSING AUSTRALIA
 TABLE C41 - OCCUPATION BY INDUSTRY BY SEX: EMPLOYED PERSONS - CONTINUED

FEMALES

OCCUPATION	INDUSTRY							TOTAL
	I. FINANCE, PROPERTY & BUSNS SVCS	J. PUBLIC ADMIN, DEFEN- CE	K. COMMUNITY SERVICES	L. RECRTN, PERSONAL, OTHER SERVICES	M. NOT CLASSIFIED	INDUSTRY NOT STATED		
1. MANAGERS & ADMINISTRATORS:								
LGSLTRS & GOVT APPT OFFL	-	174	-	-	-	-	48	175
GENERAL MANAGERS	521	188	567	196	49	49	2,961	
SPECIALIST MANAGERS	4,460	2,471	8,805	1,596	322	306	28,562	
FARMERS & FARM MANAGERS	221	80	490	296	57	1,953	78,589	
MANAGRL SUPERV (SALES&SERV)	3,129	241	3,841	15,770	292	887	65,871	
MANAGRL SUPERV (OTH BUSNS)	745	31	202	315	196	179	11,940	
TOTAL (INCL NFD)	9,594	3,218	14,158	18,297	1,073	3,575	190,158	
2. PROFESSIONALS:								
NATURAL SCIENTISTS	359	377	5,431	61	37	59	7,668	
BUILDING PROFESNL&ENGRS	1,048	241	124	15	11	44	2,378	
HEALTH DIAG&TREAT PRACTR	285	464	23,838	112	31	355	28,416	
SCHOOL TEACHERS	125	552	139,843	354	38	888	142,540	
OTHR TEACHERS & INSTRTORS	306	397	24,800	3,633	112	1,026	31,892	
SOCIAL PROFESSIONALS	3,541	1,585	7,649	329	23	244	13,647	
BUSINESS PROFESSIONALS	15,032	3,701	6,704	1,354	449	431	38,352	
ARTISTS&RELATD PROFESSIONALS	2,841	455	1,326	6,019	177	540	17,672	
MISCELLANEOUS PROFESSIONALS	2,290	4,068	12,841	575	116	254	22,050	
TOTAL (INCL NFD)	26,135	12,412	223,972	12,610	1,030	3,931	307,476	
3. PARA-PROFESSIONALS:								
MEDICAL/SCIENCE TECHNICIAN	254	432	6,835	67	20	44	8,535	
ENGR&BLDNG ASSOCT &TECHNS	2,482	1,055	259	77	65	89	6,690	
AIR&SEA TPT TECHN L WORKRS	35	69	30	9	5	8	516	
REGISTERED NURSES	558	1,325	121,709	326	91	1,870	127,563	
POLICE OFFICERS	20	81	3,010	4	2	30	3,190	
MISCELL PARA-PROFESSIONAL	1,909	3,901	17,200	2,619	178	465	33,261	
TOTAL (INCL NFD)	5,325	6,963	149,346	3,118	366	2,518	180,447	
4. TRADESPERSONS:								
METAL FITTING&MACHNG T/P	76	44	59	14	22	25	881	
OTHER METAL TRADESPERSONS	36	23	100	42	36	53	1,742	
ELECTRICAL & ELECTRONIC	108	81	144	57	23	51	2,440	
BUILDNG TRADESPERSONS	60	74	108	83	79	124	3,148	
PRINTNG TRADESPERSONS	410	107	410	71	33	96	6,388	
VEHICLE TRADESPERSONS	59	28	65	24	12	31	1,108	
FOOD TRADESPERSONS	243	365	7,559	11,619	145	743	27,133	
AMENITY HORTICULTURAL	82	594	607	645	62	149	4,758	
MISCELL TRADESPERSONS	174	134	1,948	29,279	168	1,199	48,460	

1986 CENSUS OF POPULATION AND HOUSING AUSTRALIA
 TABLE C41 - OCCUPATION BY INDUSTRY BY SEX: EMPLOYED PERSONS - CONTINUED

FEMALES

OCCUPATION	INDUSTRY							TOTAL
	I. FINANCE, PROPT & BUSNS SVCS	J. PUBLIC ADMIN, DEFE- NCE	K. COMMUNITY SERVICES	L. RECRTN, PERSONAL, OTHER SERVICES	M. NOT CLASSIFIED	INDUSTRY NOT STATED	TOTAL	
TOTAL (INCL NFD)	1,264	1,470	11,020	41,841	595	2,490	96,341	
5. CLERKS:								
STENOGRAPHERS & TYPISTS	70,036	23,650	45,265	7,499	4,106	5,367	247,635	
DATA PROC&BSNS MACH OPTR	16,868	6,651	5,251	2,262	7,769	9,968	58,538	
NUMERICAL CLERKS	44,523	8,953	17,032	6,194	2,730	3,225	183,444	
FILING, SORTING©ING	4,052	5,774	10,888	381	159	407	29,566	
MATERIAL RECORDING&DESPATCH	1,218	1,687	1,081	761	335	313	24,571	
RECEPTN, TELEPHONST, MESSNER	23,707	5,479	42,260	8,701	1,270	2,147	120,653	
MISCELL CLERKS	8,845	15,106	17,879	497	93	799	52,118	
TOTAL (INCL NFD)	198,409	84,809	151,290	29,214	10,767	16,219	819,435	
6. SALES & PERSONAL SERVICES:								
INVEST, INSURCE & REAL ESTATE	10,113	215	256	96	65	256	11,758	
SALES REPRESENTATIVES	1,371	13	128	441	252	316	14,885	
SALES ASSISTANTS	1,524	262	2,622	7,489	585	4,358	210,852	
TELLERS, CASHIERS&TICKET	29,225	643	1,047	6,080	77	1,470	91,644	
MISCELL SALESPERSONS	1,510	528	2,158	42,798	353	1,813	72,279	
PERSONAL SERVICE WORKERS	1,526	2,915	64,334	9,705	283	2,755	86,559	
TOTAL (INCL NFD)	44,509	4,585	70,611	66,789	1,690	11,291	491,304	
7. PLANT&MACHINE OPERATORS:								
ROAD/RAIL TRANSPRT DRIVERS	213	368	1,146	225	97	398	12,168	
MOBILE PLANT OPERATORS	19	53	34	12	15	42	1,274	
STATIONARY PLANT OPERATR	25	16	48	40	14	22	743	
MACHINE OPERATORS	584	137	720	1,566	605	1,479	58,265	
TOTAL (INCL NFD)	1,141	855	2,204	2,008	1,105	2,865	85,517	
8. LABOURERS & RELATED WORKERS:								
TRADES ASSTS&FACTORY LABOR	1,322	266	2,887	867	1,394	2,461	81,991	
AGRICL LABOURERS&RELATED	1,129	527	372	1,127	53	625	17,845	
CLEANERS	21,069	5,025	39,730	15,319	536	4,060	99,803	
CONSTRUCTION&MINING LABRERS	84	645	167	84	28	85	2,441	
MISC LABOURERS & RELTLD WKRS	3,037	2,905	50,014	19,413	646	3,238	119,346	
TOTAL (INCL NFD)	25,811	10,047	96,503	37,260	2,830	11,238	329,111	
INADEQUATELY DESCRIBED	2,966	1,913	3,522	1,651	748	4,053	29,638	
NOT STATED	1,647	609	3,029	1,516	421	14,751	32,184	
GRAND TOTAL	316,802	126,881	725,653	214,301	20,626	72,936	2,561,610	

1986 CENSUS OF POPULATION AND HOUSING AUSTRALIA
 TABLE C42 - OCCUPATION BY INDUSTRY BY SEX: OVERSEAS BORN EMPLOYED PERSONS

MALES

OCCUPATION	INDUSTRY							
	A. AGRIC FORESTRY FISH, HUNT	B. MINING	C. MANUFACTURING	D. ELECTRICITY, GAS, WATER	E. CONSTRUCTION	F. WHOLESALE, RETAIL TRADE	G. TRANSPORT, STORAGE	H. COMMUNICATION
1. MANAGERS & ADMINISTRATORS:								
LGLSTRS & GOVT APPT OFFL	-	120	2,003	36	319	2,112	432	-
GENERAL MANAGERS	48	678	12,409	285	1,747	9,681	2,070	42
SPECIALIST MANAGERS	164	20	176	9	80	288	41	366
FARMERS & FARM MANAGERS	14,452	26	704	43	223	18,282	923	176
MANAGRL SUPERV (SALES&SERV)	104	296	6,423	20	7,977	4,443	553	19
MANAGRL SUPERV (OTH BUSNS)	95	1,167	22,114	406	10,482	35,338	4,117	621
TOTAL (INCL NFD)	14,886							
2. PROFESSIONALS:								
NATURAL SCIENTISTS	225	780	1,031	146	30	233	31	8
BUILDING PROFESNL&ENGRNS	53	1,102	5,399	2,085	2,873	2,385	795	758
HEALTH DIAG&TREAT PRACTRNR	11	9	140	7	14	863	18	5
SCHOOL TEACHERS	7	1	39	3	14	36	4	2
OTHER TEACHERS & INSTRTRORS	37	35	111	58	29	179	163	76
SOCIAL PROFESSIONALS	11	9	26	14	10	70	23	2
BUSINESS PROFESSIONALS	65	550	3,622	514	451	3,793	959	498
ARTISTS&RELATD PROFESSIONALS	16	11	1,995	39	69	428	38	31
MISCELLANEOUS PROFESSIONALS	18	22	171	69	29	117	67	34
TOTAL (INCL NFD)	445	2,532	12,670	2,971	3,542	8,142	2,121	1,427
3. PARA-PROFESSIONALS:								
MEDICAL/SCIENCE TECHNICIAN	74	70	424	96	30	107	13	2
ENGR&BLDNG ASSOCT &TECHNS	30	884	4,158	1,713	3,782	1,559	622	2,152
AIR&SEA TPT TECHNL WORKRS	348	74	159	6	60	72	2,571	3
REGISTERED NURSES	1	6	22	2	8	11	1	3
POLICE OFFICERS	1	-	3	-	-	14	25	2
MISCELL PARA-PROFESSIONAL	128	437	2,495	716	529	1,447	955	213
TOTAL (INCL NFD)	585	1,486	7,702	2,727	4,468	3,308	4,248	2,464
4. TRADESPERSONS:								
METAL FITTING&MACHNG T/P	104	1,735	22,766	1,046	1,333	2,942	1,391	125
OTHER METAL TRADESPERSONS	83	495	18,716	671	3,310	2,193	1,798	73
ELECTRICAL & ELECTRONIC	31	891	5,518	2,561	6,283	6,002	1,321	6,685
BUILDNG TRADESPERSONS	109	212	6,142	1,456	46,980	1,429	844	70
PRINTNG TRADESPERSONS	2	9	6,690	24	64	254	50	10
VEHICLE TRADESPERSONS	77	286	2,675	285	447	17,604	1,437	124
FOOD TRADESPERSONS	41	70	3,776	46	46	5,301	125	7
AMENITY HORTICULTURAL	651	48	248	112	912	4,468	125	21
MISCELL TRADESPERSONS	395	128	11,797	21	1,489	4,368	187	10
TOTAL (INCL NFD)	1,525	4,067	79,918	6,373	61,439	41,541	7,646	7,177

1986 CENSUS OF POPULATION AND HOUSING AUSTRALIA
 TABLE C42 - OCCUPATION BY INDUSTRY BY SEX: OVERSEAS BORN EMPLOYED PERSONS - CONTINUED

MALES

OCCUPATION	INDUSTRY								H. COMMUNI- CATION	
	A. AGRIC FORESTRY FISH, HUNT	B. MINING	C. MANUFA- CTURING	D. ELECTRI- CITY, GAS, WATER	E. CONSTRU- CTION	F. WHOLESA- LE, RETAIL TRADE	G. TRANSPOR- T, STORAGE	H. COMMUNI- CATION		
5. CLERKS:										
STENOGRAPHERS & TYPISTS	7	10	127	15	33	101	45	28		
DATA PROC&BSNS MACH OPTR	17	62	720	96	48	499	199	159		
NUMERICAL CLERKS	66	185	2,425	472	787	2,471	1,306	566		
FILING, SORTING©ING	4	18	160	68	65	85	138	2,724		
MATERIAL RECORDING&DESPATCH	39	194	3,694	265	220	4,269	1,889	333		
RECEPTN, TELEPHONST, MESSNER	1	9	114	90	15	154	208	1,758		
MISCELL CLERKS	5	14	286	349	45	152	252	1,488		
TOTAL (INCL NFD)	165	566	8,344	1,771	1,535	8,503	4,837	7,657		
6. SALES & PERSONAL SERVICES:										
INVEST, INSURCE & REAL ESTATE	21	16	93	48	143	265	75	29		
SALES REPRESENTATIVES	42	29	3,737	60	285	8,697	412	74		
SALES ASSISTANTS	37	7	1,373	50	245	25,350	194	29		
TELLERS, CASHIERS&TICKET	2	2	49	20	38	722	1,744	15		
MISCELL SALES PERSONS	29	7	493	23	40	3,094	1,094	19		
PERSONAL SERVICE WORKERS	5	7	38	3	18	38	717	-		
TOTAL (INCL NFD)	146	70	6,130	219	859	39,855	4,304	187		
7. PLANT&MACHINE OPERATORS:										
ROAD/RAIL TRANSPRT DRIVRS	248	1,012	4,081	800	1,481	4,013	22,863	684		
MOBILE PLANT OPERATORS	599	2,258	5,647	406	3,404	1,862	1,548	71		
STATIONARY PLANT OPERATR	35	1,668	7,364	1,749	1,096	728	1,672	20		
MACHINE OPERATORS	102	54	19,866	56	287	1,743	82	22		
TOTAL (INCL NFD)	1,117	5,458	51,110	3,559	7,173	9,750	27,440	974		
8. LABOURERS & RELATED WORKERS:										
TRADES ASST&FACTORY LABOR	212	577	35,066	1,559	2,673	4,699	1,328	238		
AGRIC LABOURERS&RELATED	3,389	17	322	114	129	325	46	7		
CLEANERS	49	85	3,573	615	393	2,156	1,591	592		
CONSTRUCTION&MINING LABRERS	95	1,860	3,042	1,866	15,855	598	1,633	102		
MISC LABOURERS & RELTD WKRS	911	4,485	8,414	1,847	11,079	17,453	6,905	433		
TOTAL (INCL NFD)	4,740	3,144	54,656	5,970	21,696	25,931	12,343	1,473		
INADEQUATELY DESCRIBED	132	360	6,024	794	1,052	1,917	1,000	1,311		
NOT STATED	174	69	1,560	175	586	1,155	392	117		
GRAND TOTAL	23,916	18,920	250,226	24,962	112,834	175,440	68,447	22,411		

1986 CENSUS OF POPULATION AND HOUSING AUSTRALIA
 TABLE C42 - OCCUPATION BY INDUSTRY BY SEX: OVERSEAS BORN EMPLOYED PERSONS - CONTINUED

MALES

OCCUPATION	INDUSTRY						TOTAL
	I. FINANCE, PROPERTY & BUSNS SVCS	J. PUBLIC ADMIN, DEFEN- CE	K. COMMUNITY SERVICES	L. RECRTN, PERSONAL, OTHER SERVICES	M. NOT CLASSIFIED	INDUSTRY NOT STATED	
1. MANAGERS & ADMINSTRATORS:							
LGSLTRS & GOVT APPT OFFL	-	170	-	-	-	171	
GENERAL MANAGERS	1,720	286	557	290	188	84	8,238
SPECIALIST MANAGERS	6,271	3,056	3,101	1,122	694	375	42,020
FARMERS & FARM MANAGERS	59	35	88	99	19	483	15,848
MANAGRL SUPERV (SALES&SERV)	2,952	236	724	7,314	191	370	32,265
MANAGRL SUPERV (OTH BUSNS)	986	53	171	209	326	456	22,030
TOTAL (INCL NFD)	12,489	3,882	4,770	9,130	1,580	1,921	122,905
2. PROFESSIONALS:							
NATURAL SCIENTISTS	614	665	2,940	56	89	53	6,904
BUILDING PROFESNL&ENGRNS	7,030	2,172	774	178	378	303	26,285
HEALTH DIAG&TREAT PRACTNR	152	2,276	12,101	34	9	179	13,815
SCHOOL TEACHERS	21	45	13,198	31	3	67	13,469
OTHR TEACHERS & INSTRTORS	77	441	10,613	510	22	188	12,539
SOCIAL PROFESSIONALS	2,470	378	3,233	49	17	199	6,511
BUSINESS PROFESSIONALS	12,379	2,529	2,527	590	434	378	29,292
ARTISTS&RELATD PROFESSIONALS	1,369	365	456	4,084	80	303	9,283
MISCELLANEOUS PROFESSIONALS	671	1,371	1,897	99	19	64	4,645
TOTAL (INCL NFD)	24,915	8,527	48,485	5,664	1,068	1,757	124,264
3. PARA-PROFESSIONALS:							
MEDICAL/SCIENCE TECHNICIAN	112	244	1,417	18	14	20	2,643
ENGR&BLDNG ASSOCT &TECHNS	4,152	1,986	975	263	231	233	22,738
AIR&SEA TPT TECHNL WORKRS	198	555	52	52	44	74	4,268
REGISTERED NURSES	14	63	3,233	10	1	36	3,411
POLICE OFFICERS	2	233	3,975	2	-	30	4,288
MISCELL PARA-PROFESSIONAL	1,260	3,836	5,537	1,653	113	258	19,573
TOTAL (INCL NFD)	5,804	7,317	15,582	2,018	419	681	58,810
4. TRADESPERSONS:							
METAL FITTING&MACHNG T/P	1,376	894	702	164	907	785	36,275
OTHER METAL TRADESPERSONS	954	979	363	130	685	835	31,289
ELECTRICAL & ELECTRONIC	699	1,117	632	430	406	497	33,066
BUILDNG TRADESPERSONS	947	1,115	1,506	684	2,005	3,021	66,518
PRINTNG TRADESPERSONS	336	93	180	35	45	122	7,911
VEHICLE TRADESPERSONS	336	583	351	71	186	423	24,889
FOOD TRADESPERSONS	152	385	1,190	10,138	82	475	22,187
AMENITY HORTICULTURAL	177	1,141	1,587	1,682	142	284	7,595
MISCELL TRADESPERSONS	174	380	938	3,581	210	542	24,218

1986 CENSUS OF POPULATION AND HOUSING AUSTRALIA
 TABLE C42 - OCCUPATION BY INDUSTRY BY SEX: OVERSEAS BORN EMPLOYED PERSONS - CONTINUED

MALES

OCCUPATION	INDUSTRY						TOTAL
	I. FINANCE, PROPERTY & BUSNS SVCS	J. PUBLIC ADMIN, DEFEN- NCE	K. COMMUNITY SERVICES	L. RECR TN, PERSONAL, OTHER SERVICES	M. NOT CLASSIFIED	INDUSTRY NOT STATED	
TOTAL (INCL NFD)	5,329	6,880	7,728	17,015	4,798	7,167	258,602
5. CLERKS:							
STENOGRAPHERS & TYPISTS	145	193	184	67	12	23	988
DATA PROC&BSNS MACH OPTR	1,076	503	272	57	65	49	3,821
NUMERICAL CLERKS	4,399	2,177	1,134	446	192	196	16,826
FILING, SORTING©ING	314	711	577	44	14	45	4,965
MATERIAL RECORDING&DESPATCH	444	1,076	539	185	226	144	13,518
RECEPTN, TELEPHONST, MESSNER	760	365	304	263	12	52	4,104
MISCELL CLERKS	791	2,260	502	68	17	70	6,301
TOTAL (INCL NFD)	10,848	11,333	4,589	1,296	657	835	62,935
6. SALES & PERSONAL SERVICES:							
INVEST, INSURCE & REAL ESTATE	9,317	222	78	42	61	173	10,584
SALES REPRESENTATIVES	1,084	7	70	147	308	255	15,208
SALES ASSISTANTS	527	25	112	697	213	432	29,294
TELLERS, CASHIERS&TICKET	991	110	56	257	4	50	4,058
MISCELL SALESPERSONS	233	113	127	6,067	60	271	11,666
PERSONAL SERVICE WORKERS	22	295	1,203	644	7	58	3,058
TOTAL (INCL NFD)	12,440	778	1,669	7,898	755	1,447	76,759
7. PLANT&MACHINE OPERATORS:							
ROAD/RAIL TRANSPRT DRIVRS	682	1,762	900	333	393	1,353	40,607
MOBILE PLANT OPERATORS	391	977	1,018	102	348	471	19,107
STATIONARY PLANT OPERATR	488	264	314	98	224	244	15,963
MACHINE OPERATORS	307	477	141	590	336	457	24,519
TOTAL (INCL NFD)	2,372	4,205	2,673	1,305	1,927	3,704	122,774
8. LABOURERS & RELATED WORKERS:							
TRADES ASSTS&FACTORY LABOR	843	387	659	217	953	1,628	51,039
AGRICL LABOURERS&RELATED	49	639	213	808	39	222	6,321
CLEANERS	5,568	915	3,536	1,543	292	767	21,676
CONSTRUCTION&MINING LABRERS	804	1,916	182	156	274	1,043	29,421
MISC LABOURERS & RELTD WKRS	4,065	2,395	7,777	6,134	773	1,593	59,263
TOTAL (INCL NFD)	11,515	7,153	12,605	9,019	2,790	6,400	179,433
INADEQUATELY DESCRIBED	1,517	2,522	914	583	670	1,813	19,604
NOT STATED	442	278	393	400	300	4,789	10,832
GRAND TOTAL	87,671	52,875	99,411	54,330	14,965	30,516	1,036,919

1986 CENSUS OF POPULATION AND HOUSING AUSTRALIA
 TABLE C42 - OCCUPATION BY INDUSTRY BY SEX: OVERSEAS BORN EMPLOYED PERSONS

FEMALES

OCCUPATION	INDUSTRY							
	A. AGRIC FORESTRY FISH, HUNT	B. MINING	C. MANUFACTURING	D. ELECTRICITY, GAS, WATER	E. CONSTRUCTION	F. WHOLESALE, RETAIL TRADE	G. TRANSPORT, STORAGE	H. COMMUNICATION
1. MANAGERS & ADMINISTRATORS:								
LGSITRS & GOVT APPT OFFL	-	3	201	-	-	-	9	23
GENERAL MANAGERS	2	15	1,081	13	101	158	195	42
SPECIALIST MANAGERS	31	7	48	6	20	1,485	15	-
FARMERS & FARM MANAGERS	8,327	6	369	1	569	9,819	260	131
MANAGRL SUPERV (SALES&SERV)	59	2	1,313	19	760	1,075	97	1
MANAGRL SUPERV (OTH BUSNS)	15	34	3,060	15	4	12,743	598	178
TOTAL (INCL NFD)	8,450	45	211	42	71	57	9	-
2. PROFESSIONALS:								
NATURAL SCIENTISTS	29	14	87	2	42	47	21	22
BUILDING PROFESNL&ENGNRS	3	4	42	1	2	524	4	1
HEALTH DIAG&TREAT PRACTNR	4	1	36	6	11	50	4	-
SCHOOL TEACHERS	21	2	68	2	15	177	17	15
OTHR TEACHERS & INSTRTORS	40	5	14	2	4	28	4	6
SOCIAL PROFESSIONALS	2	122	966	116	157	1,390	277	206
BUSINESS PROFESSIONALS	25	5	1,196	3	27	359	14	15
ARTISTS&RELATD PROFESSIONALS	6	37	156	34	19	171	58	30
MISCELLANEOUS PROFESSIONALS	10	235	2,822	220	315	2,820	407	307
TOTAL (INCL NFD)	141	21	123	17	2	44	6	-
3. PARA-PROFESSIONALS:								
MEDICAL/SCIENCE TECHNICIAN	31	72	254	116	188	73	33	83
ENGNR&BLDNG ASSOCT &TECHNS	6	-	5	-	2	5	42	-
AIR&SEA TPT TECHNL WORKRS	14	22	164	33	28	105	16	12
REGISTERED NURSES	16	-	1	-	-	4	1	-
POLICE OFFICERS	-	75	855	28	47	590	56	46
MISCELL PARA-PROFESSIONAL	49	191	1,437	202	268	830	156	142
TOTAL (INCL NFD)	114	3	165	5	7	28	8	-
4. TRADESPERSONS:								
METAL FITTING&MACHNG T/P	6	15	148	10	111	99	4	10
OTHER METAL TRADESPERSONS	1	2	88	2	636	28	4	135
ELECTRICAL & ELECTRONIC	-	2	1,321	8	9	85	9	-
BUILDNG TRADESPERSONS	6	-	56	-	7	146	3	10
PRINTNG TRADESPERSONS	2	-	542	9	17	1,056	1	1
VEHICLE TRADESPERSONS	-	13	16	-	52	167	66	17
FOOD TRADESPERSONS	106	12	4,258	5	50	1,850	-	2
AMENITY HORTICULTURAL	291	6	7,208	40	908	3,561	17	4
MISCELL TRADESPERSONS	40	58	-	-	-	-	122	178
TOTAL (INCL NFD)	453	58	7,208	40	908	3,561	122	178

1986 CENSUS OF POPULATION AND HOUSING AUSTRALIA
 TABLE C42 - OCCUPATION BY INDUSTRY BY SEX: OVERSEAS BORN EMPLOYED PERSONS - CONTINUED

FEMALES

OCCUPATION	INDUSTRY								H. COMMUNI- CATION	
	A. AGRIC FORESTRY FISH, HUNT	B. MINING	C. MANUFA- CTURING	D. ELECTRI- CITY, GAS, WATER	E. CONSTRU- CTION	F. WHOLES- ALE, RETAIL TRADE	G. TRANSPOR- T, STORAGE	H. COMMUNI- CATION		
5. CLERKS:										
STENOGRAPHERS & TYPISTS	309	728	6,204	442	3,531	7,393	1,855	562		
DATA PROC&BSNS MACH OPTR	38	112	2,004	188	207	2,385	531	644		
NUMERICAL CLERKS	366	313	5,798	216	3,438	9,526	1,805	556		
FILING, SORTING©ING	16	60	282	48	89	351	140	1,480		
MATERIAL RECORDING&DESPATCH	26	49	1,602	28	68	2,297	405	182		
RECEPTN, TELEPHONST, MESSNER	47	125	1,636	146	669	2,335	658	1,346		
MISCELL CLERKS	6	33	1,283	50	61	272	141	1,069		
TOTAL (INCL NFD)	886	1,484	19,481	1,329	9,067	27,286	6,152	6,529		
6. SALES & PERSONAL SERVICES:										
INVEST, INSURCE & REAL ESTATE	9	8	29	16	24	70	13	3		
SALES REPRESENTATIVES	10	-	823	7	33	1,742	207	17		
SALES ASSISTANTS	41	10	1,605	26	101	35,883	225	74		
TELLERS, CASHIERS&TICKET	4	5	97	31	20	7,553	807	24		
MISCELL SALESPERSONS	17	16	421	8	51	2,851	1,673	27		
PERSONAL SERVICE WORKERS	30	7	48	8	20	565	606	1		
TOTAL (INCL NFD)	115	47	3,093	96	262	49,128	3,553	150		
7. PLANT&MACHINE OPERATORS:										
ROAD/RAIL TRANSPRT DRIVRS	12	25	158	-	35	280	1,022	27		
MOBILE PLANT OPERATORS	31	26	95	-	59	22	6	-		
STATIONARY PLANT OPERATR	3	18	83	4	3	34	12	1		
MACHINE OPERATORS	25	3	26,061	3	51	3,153	24	7		
TOTAL (INCL NFD)	93	81	32,106	12	177	4,044	1,114	54		
8. LABOURERS & RELATED WORKERS:										
TRADES ASST&FACTORY LABOR	404	34	26,733	26	270	4,430	87	256		
AGRICL LABOURERS&RELATED	2,086	7	99	-	12	315	3	-		
CLEANERS	106	136	1,261	137	316	1,546	704	518		
CONSTRUCTION&MINING LABRERS	6	53	54	8	200	32	8	2		
MISC LABOURERS & RELTD WKRS	198	77	2,204	64	144	8,521	624	69		
TOTAL (INCL NFD)	2,827	315	31,071	243	984	14,984	1,442	854		
INADEQUATELY DESCRIBED	404	40	1,618	14	387	1,050	177	94		
NOT STATED	251	9	706	7	288	967	119	53		
GRAND TOTAL	13,736	2,493	102,601	2,182	13,420	117,412	13,838	8,537		

1986 CENSUS OF POPULATION AND HOUSING AUSTRALIA
 TABLE C42 - OCCUPATION BY INDUSTRY BY SEX: OVERSEAS BORN EMPLOYED PERSONS - CONTINUED

FEMALES

OCCUPATION	INDUSTRY							TOTAL
	I. FINANCE, PROPERTY & BUSNS SVCS	J. PUBLIC ADMIN, DEFEN- CE	K. COMMUNITY SERVICES	L. RECR TN, PERSONAL, OTHER SERVICES	M. NOT CLASSIFIED	INDUSTRY NOT STATED		
1. MANAGERS & ADMINISTRATORS:								
LGSLTRS & GOVT APPT OFFL	-	29	-	-	-	-	29	
GENERAL MANAGERS	157	25	155	53	16	12	815	
SPECIALIST MANAGERS	1,233	494	1,733	393	86	81	6,984	
FARMERS & FARM MANAGERS	30	9	44	67	11	263	8,946	
MANAGRL SUPERV (SALES&SERV)	712	56	1,038	3,767	78	252	16,603	
MANAGRL SUPERV (OTH BUSNS)	183	4	55	75	57	63	3,513	
TOTAL (INCL NFD)	2,467	625	3,092	4,391	289	728	37,436	
2. PROFESSIONALS:								
NATURAL SCIENTISTS	107	96	1,498	19	17	20	2,129	
BUILDING PROFESNLNS&ENGRNS	340	73	39	1	2	19	7,776	
HEALTH DIAG&TREAT PRACTNR	70	114	6,242	34	15	122	7,176	
SCHOOL TEACHERS	25	98	21,971	71	8	154	22,448	
OTHR TEACHERS & INSTRTRORS	73	93	6,110	748	27	230	7,626	
SOCIAL PROFESSIONALS	609	322	1,782	88	4	67	2,941	
BUSINESS PROFESSIONALS	4,278	906	1,540	346	167	148	10,643	
ARTISTS&RELATD PROFESSIONALS	663	116	312	1,478	57	129	4,379	
MISCELLANEOUS PROFESSIONALS	738	1,019	3,136	154	34	86	5,677	
TOTAL (INCL NFD)	6,981	2,958	43,067	2,973	348	995	64,585	
3. PARA-PROFESSIONALS:								
MEDICAL/SCIENCE TECHNICIAN	61	79	1,564	13	3	11	1,974	
ENGRN&BLDNG ASSOCT &TECHNS	772	253	89	25	31	30	2,022	
AIR&SEA TPT TECHNLR WORKRS	8	6	4	2	-	2	88	
REGISTERED NURSES	106	228	26,882	79	23	438	28,149	
POLICE OFFICERS	2	11	314	2	-	3	336	
MISCELL PARA-PROFESSIONAL	483	872	4,417	535	55	116	8,223	
TOTAL (INCL NFD)	1,455	1,470	33,366	654	115	602	41,005	
4. TRADESPERSONS:								
METAL FITTING&MACHNG T/P	21	6	14	4	7	9	281	
OTHER METAL TRADESPERSONS	14	3	24	9	14	22	773	
ELECTRICAL & ELECTRONIC	23	17	30	5	8	9	613	
BUILDNG TRADESPERSONS	9	9	24	20	28	47	902	
PRINTNG TRADESPERSONS	115	25	129	16	13	31	1,774	
VEHICLE TRADESPERSONS	18	9	9	5	2	4	260	
FOOD TRADESPERSONS	83	71	2,102	3,401	45	225	7,752	
AMENITY HORTICULTURAL	18	102	103	129	13	38	948	
MISCELL TRADESPERSONS	54	38	512	4,939	66	370	12,205	

1986 CENSUS OF POPULATION AND HOUSING AUSTRALIA
 TABLE C42 - OCCUPATION BY INDUSTRY BY SEX: OVERSEAS BORN EMPLOYED PERSONS - CONTINUED

FEMALES

OCCUPATION	INDUSTRY							TOTAL
	I. FINANCE, PROPERTY & BUSNS SVCS	J. PUBLIC ADMIN, DEFE- NCE	K. COMMUNITY SERVICES	L. RECRTN, PERSONAL, OTHER SERVICES	M. NOT CLASSIFIED	INDUSTRY NOT STATED	TOTAL	
TOTAL (INCL NFD)	357	283	2,953	8,531	203	762	25,612	
5. CLERKS:								
STENOGRAPHERS & TYPISTS	14,569	5,187	10,247	1,510	1,038	1,251	54,823	
DATA PROC&BSNS MACH OPTR	3,922	1,566	1,328	394	190	275	13,781	
NUMERICAL CLERKS	9,697	1,824	3,673	1,360	661	800	40,032	
FILING, SORTING©ING	843	1,154	2,369	82	35	110	7,054	
MATERIAL RECORDING&DESPATCH	264	303	238	166	67	74	5,765	
RECEPTN, TELEPHONST, MESSNER	4,114	1,049	8,859	1,583	267	428	23,264	
MISCELL CLERKS	1,676	2,898	3,120	115	19	140	9,880	
TOTAL (INCL NFD)	39,623	17,467	32,145	5,670	2,559	3,618	173,297	
6. SALES & PERSONAL SERVICES:								
INVEST, INSURCE & REAL ESTATE	2,337	46	56	25	21	69	2,725	
SALES REPRESENTATIVES	382	5	23	86	58	73	3,463	
SALES ASSISTANTS	391	64	632	1,695	140	782	41,670	
TELLERS, CASHIERS&TICKET	4,764	124	242	1,124	13	215	15,022	
MISCELL SALESPERSONS	363	114	572	9,750	73	451	16,388	
PERSONAL SERVICE WORKERS	119	570	12,980	2,471	60	615	18,102	
TOTAL (INCL NFD)	8,415	923	14,520	15,205	388	2,287	98,188	
7. PLANT&MACHINE OPERATORS:								
ROAD/RAIL TRANSPRT DRIVRS	38	55	185	52	22	79	1,988	
MOBILE PLANT OPERATORS	4	10	6	2	4	13	281	
STATIONARY PLANT OPERATR	10	3	18	7	4	9	211	
MACHINE OPERATORS	277	49	228	586	351	997	31,816	
TOTAL (INCL NFD)	464	193	514	723	631	1,709	41,919	
8. LABOURERS & RELATED WORKERS:								
TRADES ASSTS&FACTORY LABOR	579	68	463	312	723	1,247	35,635	
AGRICL LABOURERS&RELATED	28	80	50	219	13	105	3,018	
CLEANERS	8,174	1,263	12,980	4,277	211	1,437	33,068	
CONSTRUCTION&MINING LABRERS	22	96	32	10	8	21	550	
MISC LABOURERS & RELTLD WKRS	930	777	16,746	6,348	225	1,038	37,971	
TOTAL (INCL NFD)	9,780	2,414	31,136	11,280	1,274	4,157	112,760	
INADEQUATELY DESCRIBED	774	390	804	474	236	1,118	7,582	
NOT STATED	368	119	715	385	134	3,853	7,975	
GRAND TOTAL	70,684	26,841	162,313	50,287	6,180	19,831	610,355	

1986 CENSUS OF POPULATION AND HOUSING AUSTRALIA
TABLE C43 - INDUSTRY BY AGE BY SEX: EMPLOYED PERSONS

INDUSTRY	AGE											TOTAL
	15-19	20-24	25-29	30-34	35-39	40-44	45-49	50-54	55-59	60-64	65+	
MALES												
A. AGRIC, FORESTRY, FISH, HUNT	16,086	24,485	26,773	26,791	28,011	25,997	24,346	21,836	22,148	16,672	18,694	251,839
B. MINING	3,308	9,048	12,881	13,685	14,016	10,512	7,806	5,759	4,274	1,047	3,311	82,649
C. MANUFACTURING	56,406	98,593	97,338	87,061	89,957	76,282	66,868	56,755	51,651	27,151	6,292	714,352
D. ELECTRICITY, GAS, WATER	4,733	12,029	15,048	15,813	15,538	12,740	11,229	10,337	10,330	4,807	2,213	112,820
E. CONSTRUCTION	26,480	48,567	54,321	52,015	52,797	42,381	35,232	27,176	20,837	9,392	2,282	371,479
F. WHOLESALE, RETAIL TRADE	91,785	97,330	90,829	81,220	86,527	71,875	57,709	44,812	39,033	19,556	9,199	689,875
G. TRANSPORT, STORAGE	9,201	28,619	38,818	39,081	41,801	34,720	29,221	25,725	24,501	11,330	1,832	284,851
H. COMMUNICATION	2,478	10,987	15,350	18,192	15,639	11,470	8,622	6,975	6,820	3,496	227	100,257
I. FINANCE, PROPTY & BUSNS SVCS	18,266	41,279	48,022	50,252	53,515	41,781	29,886	22,964	19,925	11,792	7,755	345,440
J. PUBLIC ADMIN, DEFENCE	12,659	36,640	41,074	41,299	39,810	27,017	20,527	18,146	17,462	9,291	1,253	265,178
K. COMMUNITY SERVICES	9,708	33,906	58,182	66,370	65,597	50,418	39,374	31,679	29,162	14,811	5,451	404,652
L. RECRTN, PERSONAL, OTHER SVCS	17,656	28,062	25,676	22,504	22,134	17,457	13,917	11,052	11,052	6,192	3,466	179,936
M. NOT CLASSIFIED	3,538	5,914	5,777	5,276	6,081	5,361	4,402	3,371	2,883	1,640	742	44,985
INDUSTRY NOT STATED	12,725	15,190	12,211	11,047	12,074	10,275	8,684	7,155	6,699	4,268	3,262	103,591
TOTAL	285,029	490,653	542,302	530,603	543,496	438,287	357,825	294,510	266,778	141,446	60,980	3,951,905
FEMALES												
A. AGRIC, FORESTRY, FISH, HUNT	3,072	5,705	8,855	11,979	15,464	14,917	14,136	12,236	10,819	7,693	7,669	112,543
B. MINING	19,372	39,338	33,510	32,515	39,644	34,012	27,227	18,515	11,788	4,059	1,930	9,092
C. MANUFACTURING	1,512	3,961	2,598	1,378	1,113	7,685	5,669	3,925	2,500	1,38	24	13,189
D. ELECTRICITY, GAS, WATER	2,265	5,266	7,294	9,128	10,039	6,818	43,123	29,656	19,387	7,977	4,563	55,198
E. CONSTRUCTION	109,205	84,141	57,115	55,633	67,569	56,818	43,123	29,656	19,387	7,977	4,563	535,186
F. WHOLESALE, RETAIL TRADE	4,206	10,868	10,541	8,619	8,615	6,846	4,997	3,472	2,443	1,023	427	62,058
G. TRANSPORT, STORAGE	1,515	5,953	6,067	4,505	4,749	3,815	3,179	2,556	1,888	817	190	35,234
H. COMMUNICATION	40,591	70,934	52,487	39,316	37,693	27,657	18,803	12,600	9,237	4,575	2,906	316,802
I. FINANCE, PROPTY & BUSNS SVCS	10,237	27,621	23,863	17,330	15,671	11,409	8,393	5,879	4,356	1,788	338	126,882
J. PUBLIC ADMIN, DEFENCE	28,175	98,757	114,981	105,666	110,927	92,836	72,322	49,950	33,863	13,244	4,934	725,654
K. COMMUNITY SERVICES	27,488	39,303	29,484	26,812	28,078	22,382	16,450	11,524	7,538	3,271	1,972	214,302
L. RECRTN, PERSONAL, OTHER SVCS	1,896	2,912	2,501	2,715	3,235	2,730	1,775	1,286	1,900	380	294	20,626
M. NOT CLASSIFIED	9,691	9,782	7,978	8,792	10,034	8,166	6,268	4,698	3,492	2,002	2,032	72,936
INDUSTRY NOT STATED	259,969	406,477	358,905	325,718	354,108	291,019	223,636	157,156	108,831	48,012	27,779	2,561,612

1986 CENSUS OF POPULATION AND HOUSING AUSTRALIA
 TABLE C44 - INDUSTRY BY AGE BY SEX: OVERSEAS BORN EMPLOYED PERSONS

INDUSTRY	AGE											TOTAL
	15-19	20-24	25-29	30-34	35-39	40-44	45-49	50-54	55-59	60-64	65+	
MALES												
A. AGRIC, FORESTRY, FISH, HUNT	635	1,419	1,539	1,833	2,895	2,806	3,055	3,076	2,992	2,079	1,584	23,915
B. MINING	339	1,191	1,980	2,777	3,710	3,110	2,419	1,700	1,223	396	74	18,920
C. MANUFACTURING	6,903	20,600	26,548	28,885	37,358	33,311	32,335	27,145	22,376	12,463	2,300	250,226
D. ELECTRICITY, GAS, WATER	301	1,132	1,754	2,521	3,938	3,431	3,395	3,211	3,200	2,003	76	24,961
E. CONSTRUCTION	2,579	7,337	10,524	13,094	19,667	17,842	16,465	12,288	8,493	3,771	778	112,835
F. WHOLESALE, RETAIL TRADE	10,091	16,610	19,478	21,627	28,396	23,828	19,881	15,032	11,456	6,319	2,726	175,441
G. TRANSPORT, STORAGE	847	3,924	6,580	8,276	11,561	9,835	9,012	7,666	6,753	3,587	406	68,447
H. COMMUNICATION	243	1,656	2,726	3,447	3,904	2,951	2,391	1,950	1,909	1,172	58	22,411
I. FINANCE, PROPERTY & BUSNS SVCS	2,032	6,808	9,879	12,130	16,169	12,789	9,311	7,099	5,714	3,713	2,029	87,671
J. PUBLIC ADMIN, DEFENCE	1,360	5,672	6,613	6,716	8,565	6,503	5,411	4,648	4,313	2,750	327	52,874
K. COMMUNITY SERVICES	1,077	5,185	9,782	12,791	18,046	14,669	12,235	9,846	8,781	5,239	1,761	99,411
L. RECRTN, PERSONAL, OTHER SVCS	2,355	6,135	6,926	7,384	8,646	6,494	5,339	4,293	3,547	2,167	1,041	54,329
M. NOT CLASSIFIED	417	1,198	1,503	1,687	2,441	2,217	2,028	1,464	1,153	630	232	14,965
INDUSTRY NOT STATED	1,560	2,926	3,203	3,258	4,499	4,037	3,723	2,854	2,325	1,402	732	30,517
TOTAL	30,739	81,796	109,034	126,423	169,790	143,821	126,994	102,275	84,234	47,690	14,121	1,036,919
FEMALES												
A. AGRIC, FORESTRY, FISH, HUNT	225	647	913	1,283	2,225	2,189	2,060	1,702	1,173	745	571	13,736
B. MINING	115	388	424	401	418	324	211	109	79	18	5	2,492
C. MANUFACTURING	2,881	9,404	11,591	13,706	18,652	16,390	14,186	9,008	4,675	1,475	634	102,601
D. ELECTRICITY, GAS, WATER	106	372	378	275	329	231	228	121	102	33	6	2,183
E. CONSTRUCTION	241	869	1,329	1,974	2,865	2,241	1,660	1,177	676	263	124	13,418
F. WHOLESALE, RETAIL TRADE	11,281	13,846	12,340	13,676	20,057	16,763	13,167	8,304	4,737	2,099	1,140	117,412
G. TRANSPORT, STORAGE	505	1,872	2,181	2,067	2,373	1,841	1,361	839	523	208	64	13,837
H. COMMUNICATION	184	1,063	1,423	1,267	1,464	1,059	850	636	403	154	36	8,537
I. FINANCE, PROPERTY & BUSNS SVCS	4,475	11,570	11,059	10,117	11,592	8,254	5,750	3,667	2,331	1,174	699	70,685
J. PUBLIC ADMIN, DEFENCE	978	4,083	4,321	3,730	4,548	3,392	2,442	1,665	1,146	445	94	26,841
K. COMMUNITY SERVICES	2,951	13,741	18,995	21,810	30,435	25,599	20,620	14,228	8,852	3,805	1,277	162,313
L. RECRTN, PERSONAL, OTHER SVCS	3,119	7,302	6,642	6,736	8,479	6,576	5,007	3,158	1,867	878	525	50,287
M. NOT CLASSIFIED	257	659	710	897	1,155	948	638	459	262	119	77	6,179
INDUSTRY NOT STATED	1,131	2,040	2,039	2,555	3,473	2,911	2,262	1,535	924	517	442	19,832
TOTAL	28,449	67,855	74,346	80,492	108,062	88,721	70,443	46,604	27,753	11,933	5,693	610,355

1986 CENSUS OF POPULATION AND HOUSING AUSTRALIA
TABLE C45 - INDUSTRY BY INCOME BY SEX: EMPLOYED PERSONS

INDUSTRY	INDIVIDUAL INCOME (ANNUAL)					
	NO INCOME	\$1-\$4000	\$4001-\$9000	\$9001-\$12000	\$12001-\$15000	\$15001-\$22000
	MALES					
A. AGRIC, FORESTRY, FISH, HUNT	14,863	19,242	57,397	39,883	35,462	44,498
B. MINING	331	305	1,284	1,658	3,268	17,069
C. MANUFACTURING	2,676	4,130	41,620	55,215	102,830	294,045
D. ELECTRICITY, GAS, WATER	170	153	1,903	3,662	7,838	49,240
E. CONSTRUCTION	1,694	2,318	24,124	29,548	40,151	157,918
F. WHOLESALE, RETAIL TRADE	5,789	29,003	76,349	69,426	98,816	238,245
G. TRANSPORT, STORAGE	1,009	1,556	11,816	17,922	32,545	116,618
H. COMMUNICATION	114	164	1,362	3,311	9,057	51,249
I. FINANCE, PROPTY & BUSNS SVCS	1,482	2,788	15,901	20,908	26,031	94,305
J. PUBLIC ADMIN, DEFENCE	556	1,197	6,669	11,815	25,100	97,393
K. COMMUNITY SERVICES	1,912	4,190	20,420	15,206	26,634	101,718
L. RECRTN, PERSONAL, OTHER SVCS	1,976	8,202	25,702	22,135	27,023	53,472
M. NOT CLASSIFIED	421	679	4,041	4,539	6,304	15,566
INDUSTRY NOT STATED	2,368	4,483	13,649	12,318	14,246	26,934
TOTAL	35,355	78,415	302,237	307,543	455,303	1,358,272
	FEMALES					
A. AGRIC, FORESTRY, FISH, HUNT	11,486	17,781	33,337	14,395	9,387	10,801
B. MINING	102	275	800	787	906	3,607
C. MANUFACTURING	2,778	9,358	39,796	57,848	62,379	68,903
D. ELECTRICITY, GAS, WATER	49	250	1,004	1,372	1,758	6,953
E. CONSTRUCTION	2,639	3,497	11,390	9,151	7,986	13,759
F. WHOLESALE, RETAIL TRADE	12,095	69,805	144,901	90,539	82,161	93,874
G. TRANSPORT, STORAGE	1,244	2,483	8,881	7,844	8,964	23,187
H. COMMUNICATION	153	860	3,998	3,875	7,449	15,152
I. FINANCE, PROPTY & BUSNS SVCS	2,434	11,701	54,573	51,318	47,034	108,478
J. PUBLIC ADMIN, DEFENCE	1,789	8,450	13,168	11,766	18,679	47,758
K. COMMUNITY SERVICES	5,660	35,363	122,652	88,342	100,679	206,034
L. RECRTN, PERSONAL, OTHER SVCS	3,840	25,051	68,275	37,323	29,600	33,764
M. NOT CLASSIFIED	373	1,303	4,164	3,661	3,340	5,213
INDUSTRY NOT STATED	4,233	9,988	17,855	10,882	8,121	9,120
TOTAL	48,879	196,159	524,793	389,103	388,444	646,605

1986 CENSUS OF POPULATION AND HOUSING AUSTRALIA
 TABLE C45 - INDUSTRY BY INCOME BY SEX: EMPLOYED PERSONS - CONTINUED

INDUSTRY	INDIVIDUAL INCOME (ANNUAL)				TOTAL
	\$22001- \$26000	\$26001- \$32000	\$32001+ \$32001+	NOT STATED	
MALES					
A. AGRIC, FORESTRY, FISH, HUNT	9,394	7,843	11,918	11,338	251,840
B. MINING	9,866	17,296	29,485	2,091	82,650
C. MANUFACTURING	75,853	66,986	54,961	16,033	714,351
D. ELECTRICITY, GAS, WATER	17,370	16,253	14,157	2,077	112,821
E. CONSTRUCTION	44,744	34,918	25,321	10,748	371,479
F. WHOLESALE, RETAIL TRADE	54,576	47,222	50,405	20,043	689,874
G. TRANSPORT, STORAGE	35,222	30,814	29,967	7,378	284,851
H. COMMUNICATION	13,656	12,362	7,369	1,613	100,256
I. FINANCE, PROPTY & BUSNS SVCS	47,203	50,078	79,501	7,242	345,441
J. PUBLIC ADMIN, DEFENCE	39,668	38,300	40,387	4,093	265,178
K. COMMUNITY SERVICES	59,865	88,144	80,356	6,209	404,652
L. RECRTN, PERSONAL, OTHER SVCS	12,787	11,974	11,376	5,287	179,935
M. NOT CLASSIFIED	3,788	3,480	3,873	2,294	44,986
INDUSTRY NOT STATED	5,777	4,700	4,657	14,458	103,592
TOTAL	429,773	430,368	443,737	110,905	3,951,905
FEMALES					
A. AGRIC, FORESTRY, FISH, HUNT	2,515	2,005	3,532	7,303	112,543
B. MINING	1,102	817	440	256	9,091
C. MANUFACTURING	7,695	4,167	2,454	6,534	261,910
D. ELECTRICITY, GAS, WATER	1,995	433	175	234	13,190
E. CONSTRUCTION	11,513	1,208	980	2,593	55,199
F. WHOLESALE, RETAIL TRADE	4,009	7,054	5,794	17,449	535,188
G. TRANSPORT, STORAGE	1,543	2,152	1,259	2,037	62,058
H. COMMUNICATION	17,670	1,085	392	727	35,235
I. FINANCE, PROPTY & BUSNS SVCS	10,358	9,624	7,580	6,394	316,802
J. PUBLIC ADMIN, DEFENCE	73,014	7,899	4,863	2,154	126,880
K. COMMUNITY SERVICES	4,750	60,368	20,012	13,529	725,653
L. RECRTN, PERSONAL, OTHER SVCS	785	3,068	2,296	6,336	214,303
M. NOT CLASSIFIED	1,441	403	359	1,021	20,626
INDUSTRY NOT STATED	139,348	932	777	9,587	72,936
TOTAL	139,348	101,216	50,915	76,151	2,561,610

1986 CENSUS OF POPULATION AND HOUSING AUSTRALIA
 TABLE C46 - INDUSTRY BY INCOME BY SEX: OVERSEAS BORN EMPLOYED PERSONS - CONTINUED

INDUSTRY	INDIVIDUAL INCOME (ANNUAL)				TOTAL
	\$22001- \$26000	\$26001- \$32000	\$32001+	NOT STATED	
	MALES				
A. AGRIC, FORESTRY, FISH, HUNT	1,206	923	1,424	1,054	23,915
B. MINING	2,177	3,958	7,305	4,435	18,920
C. MANUFACTURING	26,042	22,811	17,693	5,219	250,225
D. ELECTRICITY, GAS, WATER	3,350	3,287	3,120	471	24,961
E. CONSTRUCTION	14,938	11,914	8,680	3,135	112,835
F. WHOLESALE, RETAIL TRADE	15,016	13,400	15,047	5,131	175,440
G. TRANSPORT, STORAGE	8,114	7,334	7,665	1,588	68,447
H. COMMUNICATION	2,516	1,938	1,348	351	22,409
I. FINANCE, PROPTY & BUSNS SVCS	11,245	12,706	21,408	1,772	87,672
J. PUBLIC ADMIN, DEFENCE	7,646	7,708	8,358	794	52,875
K. COMMUNITY SERVICES	13,264	19,103	21,566	1,465	99,412
L. RECRTN, PERSONAL, OTHER SVCS	3,824	3,610	3,246	1,579	54,329
M. NOT CLASSIFIED	1,309	1,183	1,339	651	14,965
INDUSTRY NOT STATED	1,781	1,426	1,433	3,655	30,517
TOTAL	112,428	111,306	119,631	27,300	1,036,920
	FEMALES				
A. AGRIC, FORESTRY, FISH, HUNT	321	231	408	898	13,735
B. MINING	341	205	122	58	2,492
C. MANUFACTURING	2,445	1,289	746	2,337	102,603
D. ELECTRICITY, GAS, WATER	159	100	66	45	2,183
E. CONSTRUCTION	562	343	247	620	13,419
F. WHOLESALE, RETAIL TRADE	3,181	1,884	1,581	4,045	117,411
G. TRANSPORT, STORAGE	989	514	224	349	13,837
H. COMMUNICATION	332	218	83	166	8,536
I. FINANCE, PROPTY & BUSNS SVCS	4,596	2,719	2,161	1,388	70,683
J. PUBLIC ADMIN, DEFENCE	2,098	1,620	1,069	418	26,841
K. COMMUNITY SERVICES	14,357	12,423	5,080	3,003	162,313
L. RECRTN, PERSONAL, OTHER SVCS	1,215	799	600	1,491	50,288
M. NOT CLASSIFIED	241	127	112	279	6,179
INDUSTRY NOT STATED	364	278	220	2,347	19,831
TOTAL	31,206	22,749	12,714	17,440	610,355

1986 CENSUS OF POPULATION AND HOUSING AUSTRALIA
 TABLE C47 - INDUSTRY BY STATUS OF WORKER BY SEX: EMPLOYED PERSONS

INDUSTRY	STATUS OF WORKER											
	WAGE/SALARY EARNER		SELF EMPLOYED		EMPLOYER		UNPAID HELPER		TOTAL EMPLOYED			
	MALES	FEMALES	MALES	FEMALES	MALES	FEMALES	MALES	FEMALES	MALES	FEMALES		
A. AGRIC, FORESTRY, FISH, HUNT	90,946	24,443	119,287	55,907	35,259	17,336	6,348	14,857	251,838	112,543		
B. MINING	80,612	8,585	1,432	275	558	152	47	81	82,649	9,091		
C. MANUFACTURING	657,557	237,338	29,297	11,742	26,679	10,491	818	2,337	714,351	261,910		
D. ELECTRICITY, GAS, WATER	112,820	13,189	-	-	-	-	-	-	112,819	13,190		
E. CONSTRUCTION	242,974	28,292	90,741	13,630	37,014	8,940	753	4,335	371,480	55,197		
F. WHOLESALE, RETAIL TRADE	528,170	432,193	78,184	49,148	80,457	44,621	3,065	9,226	689,873	535,186		
G. TRANSPORT, STORAGE	238,725	48,795	34,806	7,544	10,924	4,135	397	1,583	284,851	62,059		
H. COMMUNICATION	100,256	35,233	-	-	-	-	-	-	100,255	35,234		
I. FINANCE, PROPTY & BUSNS SVCS	262,966	286,298	42,093	19,189	39,799	9,062	581	2,252	345,440	316,803		
J. PUBLIC ADMIN, DEFENCE	265,178	126,881	-	-	-	-	-	-	265,178	126,882		
K. COMMUNITY SERVICES	377,031	707,543	8,175	10,874	18,945	5,695	502	1,541	404,653	725,653		
L. RECRTN, PERSONAL, OTHER SERVS	133,174	175,020	23,953	18,353	21,678	18,247	1,131	2,681	179,936	214,303		
M. NOT CLASSIFIED	35,369	17,027	6,941	2,231	2,487	960	190	406	44,985	20,625		
INDUSTRY NOT STATED	78,651	56,171	18,545	8,882	4,463	2,249	1,932	5,632	103,592	72,934		
TOTAL	3,204,424	2,197,009	453,453	197,780	278,267	121,892	15,760	44,929	3,951,903	2,561,612		

1986 CENSUS OF POPULATION AND HOUSING AUSTRALIA
 TABLE C48 - INDUSTRY BY STATUS OF WORKER BY SEX: OVERSEAS BORN EMPLOYED PERSONS

INDUSTRY	STATUS OF WORKER									
	WAGE/SALARY EARNER		SELF EMPLOYED		EMPLOYER		UNPAID HELPER		TOTAL EMPLOYED	
	MALES	FEMALES	MALES	FEMALES	MALES	FEMALES	MALES	FEMALES	MALES	FEMALES
A. AGRIC, FORESTRY, FISH, HUNT	9,058	3,950	11,221	6,541	3,271	1,766	365	1,478	23,914	13,736
B. MINING	18,295	2,368	507	91	115	22	2	13	18,918	2,494
C. MANUFACTURING	230,854	94,228	10,292	4,372	8,822	3,304	258	702	250,226	102,602
D. ELECTRICITY, GAS, WATER	24,961	2,184	-	-	-	-	-	-	24,962	2,184
E. CONSTRUCTION	71,256	6,719	30,119	3,711	11,259	1,961	199	1,027	112,834	13,419
F. WHOLESALE, RETAIL TRADE	124,374	87,344	27,859	16,400	22,389	11,115	816	2,553	175,440	117,413
G. TRANSPORT, STORAGE	57,543	11,716	8,653	1,272	2,190	604	60	247	68,447	13,838
H. COMMUNICATION	22,410	8,537	-	-	-	-	-	-	22,410	8,535
I. FINANCE, PROPTY & BUSNS SVCS	65,118	62,616	13,600	5,389	8,815	2,117	137	561	87,672	70,685
J. PUBLIC ADMIN, DEFENCE	52,874	26,841	-	-	-	-	-	-	52,876	26,842
K. COMMUNITY SERVICES	90,487	157,613	2,728	2,586	6,083	1,747	111	367	99,412	162,314
L. RECRTN, PERSONAL, OTHER SVCS	37,968	38,798	7,914	5,346	8,087	5,275	362	870	54,329	50,288
M. NOT CLASSIFIED	11,750	5,168	2,400	661	759	242	53	107	14,965	6,180
INDUSTRY NOT STATED	23,279	15,703	5,525	2,351	1,315	585	396	1,192	30,515	19,830
TOTAL	840,227	523,784	120,820	48,719	73,109	28,740	2,763	9,113	1,036,918	610,355

1986 CENSUS OF POPULATION AND HOUSING AUSTRALIA
 TABLE C49 - AGE BY MARITAL STATUS BY SEX: PERSONS IN THE LABOUR FORCE

AGE	MARITAL STATUS										TOTAL	
	NEVER MARRIED		MARRIED		SEPARATED NOT DIVORCED		DIVORCED		WIDOWED		MALES	FEMALES
	MALES	FEMALES	MALES	FEMALES	MALES	FEMALES	MALES	FEMALES	MALES	FEMALES	MALES	FEMALES
15-19	353,897	320,217	2,046	6,818	187	350	190	137	78	70	356,399	327,591
20-24	472,349	329,698	92,523	125,738	4,922	7,129	1,800	3,487	179	351	571,774	466,403
25-29	260,354	142,705	308,239	223,226	16,423	13,420	14,177	16,690	458	858	599,649	396,896
30-34	116,131	59,298	406,580	253,290	19,762	13,724	29,379	27,773	782	1,669	572,632	355,752
35-39	62,693	31,637	455,671	296,538	20,317	15,024	37,963	34,390	1,333	2,958	577,977	380,548
40-44	35,445	17,443	378,328	245,494	15,756	12,232	32,439	30,128	1,782	4,697	463,745	309,993
45-49	24,542	11,949	314,201	187,367	11,784	8,738	25,880	22,715	2,621	7,040	379,029	237,811
50-54	19,829	9,034	261,221	128,998	8,558	5,123	19,837	14,086	4,093	8,397	313,538	165,636
55-59	18,910	8,273	239,610	82,974	6,752	3,393	16,127	9,366	6,647	10,594	288,044	114,599
60-64	10,511	3,695	128,061	33,212	3,390	1,232	7,785	3,583	6,194	7,762	155,942	49,484
65+	5,215	3,044	50,046	17,267	1,145	458	2,250	1,268	4,939	7,581	63,596	29,619
TOTAL	1,379,875	936,993	2,636,522	1,600,917	108,994	80,818	187,827	163,623	29,106	51,984	4,342,325	2,834,338

1986 CENSUS OF POPULATION AND HOUSING AUSTRALIA
 TABLE C50 - AGE BY MARITAL STATUS BY SEX: OVERSEAS BORN PERSONS IN THE LABOUR FORCE

AGE	MARITAL STATUS										TOTAL	
	NEVER MARRIED		MARRIED		SEPARATED NOT DIVORCED		DIVORCED		WIDOWED			TOTAL
	MALES	FEMALES	MALES	FEMALES	MALES	FEMALES	MALES	FEMALES	MALES	FEMALES		
15-19	39,933	35,694	409	1,677	43	78	32	30	13	13	40,432	37,491
20-24	79,114	54,165	18,016	24,916	1,000	1,579	393	781	39	101	98,542	81,542
25-29	51,942	27,010	65,087	51,799	3,586	3,165	3,044	3,414	104	233	123,765	85,620
30-34	26,138	12,911	101,735	68,333	4,816	3,416	6,589	6,038	211	472	139,488	91,167
35-39	17,579	8,839	148,582	95,328	6,193	4,280	10,589	9,108	372	980	183,317	118,537
40-44	10,201	4,232	129,345	79,060	4,988	3,537	9,649	8,190	523	1,318	154,706	96,336
45-49	7,114	2,657	116,227	62,988	4,100	2,636	8,272	6,364	805	2,008	136,518	76,655
50-54	5,068	1,759	95,148	41,275	2,886	1,503	6,293	3,778	1,216	2,269	110,609	50,582
55-59	4,916	1,312	79,553	23,155	2,214	1,945	4,826	2,392	1,737	2,618	93,245	30,423
60-64	3,182	597	45,366	8,736	1,284	364	2,818	986	1,929	1,961	54,578	12,644
65+	1,060	526	12,144	3,670	342	114	686	356	983	1,631	15,213	6,298
TOTAL	246,250	149,700	811,614	460,939	31,452	21,616	53,190	41,440	7,928	13,599	1,150,433	687,292

1986 CENSUS OF POPULATION AND HOUSING AUSTRALIA
 TABLE C51 - AGE OF PERSONS OF ABORIGINAL OR TORRES STRAIT ISLANDER ORIGIN AND OTHER PERSONS BY SEX: TOTAL PERSONS

AGE	ABORIGINAL ORIGIN		TORRES STRAIT ISLANDER ORIGIN		OTHER PERSONS		NOT STATED		TOTAL	
	MALES	FEMALES	MALES	FEMALES	MALES	FEMALES	MALES	FEMALES	MALES	FEMALES
0-4	14,816	14,322	1,377	1,333	583,810	555,714	8,321	8,352	608,324	579,722
5-9	13,270	12,567	1,256	1,293	572,500	544,097	7,879	7,174	594,903	565,130
10-14	14,147	13,382	1,369	1,378	637,052	606,074	8,225	7,135	660,793	627,969
15-19	13,161	13,388	1,315	1,244	650,626	623,114	8,081	6,336	673,182	644,081
20-24	10,804	11,112	1,042	1,085	625,096	611,225	11,590	9,710	648,533	633,133
25-29	8,537	9,166	869	908	627,414	628,941	12,467	9,662	649,288	648,678
30-34	6,671	7,164	740	778	597,663	601,739	10,437	8,381	615,510	618,060
35-39	5,256	5,817	655	679	605,537	597,107	10,752	8,466	622,201	612,069
40-44	4,076	4,356	476	489	490,770	471,601	8,932	6,172	504,255	482,618
45-49	3,110	3,482	391	424	410,154	390,512	6,175	4,660	419,831	399,079
50-54	2,521	2,714	291	358	355,239	341,059	5,610	4,936	363,662	349,066
55-59	1,896	2,046	271	315	364,752	353,865	6,445	6,378	373,365	362,607
60-64	1,374	1,674	204	226	332,440	347,885	7,126	8,449	341,142	358,235
65-69	1,058	1,123	155	162	251,307	287,459	7,074	9,442	259,595	298,185
70-74	627	800	108	116	196,789	248,177	6,681	9,897	204,208	258,989
75+	718	943	92	145	219,132	377,633	9,584	17,498	229,525	396,220
TOTAL	102,043	104,060	10,612	10,929	7,520,278	7,586,200	135,380	132,653	7,768,313	7,833,842

1986 CENSUS OF POPULATION AND HOUSING AUSTRALIA
 TABLE C52 - AGE BY AGE LEFT SCHOOL BY SEX: PERSONS AGED 15 YEARS AND OVER

AGE	AGE LEFT SCHOOL										TOTAL	
	LESS THAN 13	13	14	15	16	17	18	19+	STILL AT SCHOOL	DID NOT GO TO SCHOOL		NOT STATED
MALES												
15-19	819	1,133	11,429	97,297	125,540	84,391	35,301	1,795	278,964	1,056	35,454	673,183
20-24	2,206	2,255	16,938	128,746	185,977	153,144	92,443	25,466	1,938	2,230	37,187	648,532
25-29	3,041	3,274	23,526	139,346	167,726	152,017	93,655	32,581	526	2,845	30,750	649,288
30-34	4,274	4,573	27,567	140,636	142,405	130,918	96,312	37,951	408	2,723	27,742	615,509
35-39	8,500	10,929	55,238	163,164	138,164	105,088	72,071	36,178	400	3,234	29,232	622,201
40-44	12,037	13,142	70,761	145,742	99,498	68,414	42,280	23,622	269	3,657	24,829	504,255
45-49	15,518	15,075	77,830	131,732	71,315	41,323	26,605	15,491	220	4,431	20,294	419,830
50-54	17,956	14,889	82,476	106,004	56,989	30,214	20,160	11,446	169	5,168	18,192	363,662
55-59	21,739	21,622	112,841	82,687	54,292	28,676	17,808	10,292	169	4,544	18,680	373,366
60-64	17,296	26,121	130,673	59,240	44,562	20,693	12,285	7,550	141	3,652	18,951	341,142
65+	33,934	48,342	277,320	103,554	78,448	36,694	24,993	15,704	430	9,041	64,868	693,328
TOTAL	137,318	161,353	886,597	1,298,149	1,164,918	851,572	533,917	218,076	283,635	42,577	326,178	5,904,291
FEMALES												
15-19	752	994	9,726	88,863	109,636	88,881	35,996	1,622	275,887	847	30,883	644,081
20-24	2,152	1,713	14,014	121,543	172,379	171,433	95,111	22,415	1,437	1,831	29,106	633,133
25-29	3,813	3,015	21,609	150,482	171,896	161,709	84,728	25,287	415	2,587	23,139	648,677
30-34	6,536	4,565	25,804	169,674	162,677	127,168	70,806	24,449	384	2,913	23,085	618,060
35-39	11,351	9,932	56,512	193,593	147,226	96,869	46,824	20,773	321	3,730	24,936	612,070
40-44	13,920	11,115	70,508	164,958	102,251	60,022	24,402	10,954	219	4,176	20,094	482,617
45-49	17,622	12,068	72,819	138,222	74,978	38,273	16,508	6,784	204	5,340	16,264	399,080
50-54	17,870	12,763	79,146	113,662	58,695	28,036	12,541	4,702	132	6,212	15,305	349,065
55-59	17,888	16,583	109,018	95,672	57,369	27,161	11,777	4,287	134	5,521	17,193	362,607
60-64	15,475	20,369	135,784	70,883	51,768	23,277	10,547	3,844	135	5,221	20,936	358,237
65+	38,425	56,278	369,373	157,497	113,247	56,137	28,389	8,757	544	15,986	108,757	953,393
TOTAL	145,801	149,399	964,315	1,465,048	1,222,120	878,964	437,629	133,872	279,809	54,366	329,697	6,061,019

1986 CENSUS OF POPULATION AND HOUSING AUSTRALIA
 TABLE C53 - AGE BY AGE LEFT SCHOOL BY SEX: OVERSEAS BORN PERSONS AGED 15 YEARS AND OVER

AGE	AGE LEFT SCHOOL										TOTAL	
	LESS THAN 13	13	14	15	16	17	18	19+	STILL AT SCHOOL	DID NOT GO TO SCHOOL		NOT STATED
	MALES											
15-19	250	153	988	8,830	12,949	11,431	6,593	570	37,632	206	5,411	85,009
20-24	1,180	631	2,589	17,134	27,653	25,719	22,030	11,053	922	802	8,915	118,630
25-29	1,933	1,036	4,527	22,374	30,906	27,736	23,856	15,668	173	1,349	6,218	135,773
30-34	2,998	1,686	6,401	27,920	29,498	26,541	26,540	20,779	122	1,383	6,365	150,230
35-39	6,337	3,669	13,983	44,049	37,632	28,382	29,071	23,406	152	1,808	7,920	196,404
40-44	9,633	4,622	16,493	42,206	28,418	19,552	20,652	16,869	96	2,233	7,181	167,957
45-49	12,849	5,350	18,110	41,404	22,393	14,041	15,231	12,062	85	3,152	7,141	151,821
50-54	14,608	4,498	21,857	29,244	17,764	10,353	11,457	8,847	57	3,797	6,392	128,873
55-59	16,379	5,581	34,283	15,594	14,464	8,966	9,210	7,502	73	3,227	5,666	120,949
60-64	11,083	4,919	35,466	13,909	12,926	7,581	7,243	5,854	58	2,459	5,147	106,645
65+	18,295	9,899	64,708	22,605	20,571	11,258	12,185	10,763	167	5,974	14,288	190,713
TOTAL	95,545	42,041	219,403	285,266	255,178	191,555	184,068	133,375	39,538	26,390	80,643	1,553,002
	FEMALES											
15-19	325	199	990	8,558	12,345	11,444	6,276	573	35,075	190	4,517	80,496
20-24	1,458	671	2,466	16,836	28,104	27,918	21,384	9,749	648	836	6,542	116,610
25-29	2,961	1,505	4,850	24,146	32,884	29,425	22,262	13,829	127	1,385	4,910	138,286
30-34	5,512	2,405	6,875	31,609	32,878	27,259	22,393	16,309	117	1,747	5,763	152,865
35-39	9,761	4,048	14,149	45,415	37,936	27,131	22,186	15,787	101	2,504	7,291	186,310
40-44	12,207	4,227	14,616	39,737	26,679	18,078	14,130	8,704	53	3,023	6,228	147,679
45-49	15,514	4,486	13,687	35,783	20,717	12,588	10,381	5,529	57	4,230	5,708	128,675
50-54	15,152	3,602	17,327	24,699	16,057	9,208	7,703	3,867	38	5,133	4,914	107,701
55-59	13,816	3,600	27,056	13,827	12,845	7,879	6,472	3,393	39	4,439	4,676	98,044
60-64	10,827	3,775	30,132	13,928	13,442	7,598	6,092	2,981	49	4,014	5,050	97,889
65+	19,957	10,432	73,743	27,935	25,375	14,506	12,089	5,571	166	12,448	20,469	222,686
TOTAL	107,490	38,948	205,896	282,471	259,259	193,034	151,370	86,291	36,469	39,948	76,067	1,477,241

1986 CENSUS OF POPULATION AND HOUSING AUSTRALIA
 TABLE C54 - AGE BY HIGHEST LEVEL OF QUALIFICATION BY SEX: PERSONS AGED 15 YEARS AND OVER

AGE	LEVEL OF QUALIFICATION										TOTAL
	HIGHER DEGREE	GRADUATE DIPLOMA	BACHELOR DEGREE	DIPLOMA	TRADE CERTIFICATE	OTHER CERTIFICATE	OTHER QUALIFICATIONS	TOTAL WITH QUALIFICATIONS	NO QUALIFICATIONS	NOT STATED	
MALES											
15-19	107	51	275	421	19,054	3,936	37,824	61,665	525,838	85,679	673,182
20-24	427	1,258	28,517	8,860	134,276	28,871	34,110	236,319	357,081	55,132	648,533
25-29	2,960	4,911	55,469	18,587	152,149	42,779	24,717	301,575	305,678	42,033	649,287
30-34	7,364	8,213	54,069	25,506	131,672	50,267	23,189	300,282	277,562	37,664	615,509
35-39	11,156	7,783	46,907	28,184	128,056	52,250	24,707	299,043	282,319	40,839	622,200
40-44	9,895	5,038	30,008	24,253	101,558	39,948	21,170	231,868	236,245	36,142	504,257
45-49	6,830	3,443	18,562	19,310	91,010	28,941	17,996	186,093	203,102	30,635	419,831
50-54	4,173	2,478	11,754	14,851	74,554	21,143	15,089	144,044	192,148	27,470	363,663
55-59	3,135	2,209	10,914	14,642	70,920	20,516	15,674	138,005	205,257	30,104	373,366
60-64	2,189	1,670	9,274	12,050	61,556	17,377	14,404	118,521	189,734	32,888	341,142
65+	3,115	2,474	13,211	22,846	89,679	27,365	30,538	189,226	396,072	108,029	693,327
TOTAL	51,356	39,528	278,960	189,506	1,054,482	333,390	259,418	2,206,642	3,171,036	526,614	5,904,292
FEMALES											
15-19	90	50	312	961	4,687	22,117	24,021	52,235	513,010	78,836	644,082
20-24	314	2,618	27,690	21,279	16,609	82,427	31,312	182,246	400,279	50,609	633,132
25-29	1,612	8,428	42,535	36,133	14,426	98,474	23,082	224,691	380,217	43,767	648,678
30-34	3,311	11,135	34,947	39,525	12,946	86,037	22,096	209,996	362,452	45,611	618,061
35-39	3,787	7,836	25,746	35,602	14,261	76,401	24,002	187,637	374,230	50,204	612,070
40-44	2,762	4,326	15,413	26,771	10,868	54,988	18,867	133,995	306,690	41,932	482,617
45-49	1,719	2,643	8,936	18,826	7,203	40,841	15,244	95,415	269,180	34,485	399,079
50-54	1,092	1,622	5,420	12,417	6,965	30,715	13,085	71,318	246,607	31,139	349,065
55-59	1,878	1,284	4,759	10,381	7,948	29,638	14,102	68,991	257,868	35,746	362,605
60-64	582	1,830	3,234	7,956	6,642	25,159	13,784	58,190	256,064	43,981	358,236
65+	977	1,447	5,272	20,294	15,654	45,078	30,047	118,765	663,142	171,486	953,393
TOTAL	17,125	42,218	174,262	230,144	118,211	591,877	229,645	1,403,482	4,029,741	627,798	6,061,018

1986 CENSUS OF POPULATION AND HOUSING AUSTRALIA
 TABLE C55 - AGE BY HIGHEST LEVEL OF QUALIFICATION BY SEX: OVERSEAS BORN PERSONS AGED 15 YEARS AND OVER

AGE	LEVEL OF QUALIFICATION										TOTAL
	HIGHER DEGREE	GRADUATE DIPLOMA	BACHELOR DEGREE	DIPLOMA	TRADE CERTIFICATION	OTHER CERTIFICATION	OTHER QUALIFICATIONS	TOTAL WITH QUALIFICATIONS	NO QUALIFICATIONS	NOT STATED	
MALES											
15-19	16	6	64	75	1,934	538	4,467	7,103	67,570	10,337	85,010
20-24	158	227	5,722	1,555	18,528	5,611	7,614	39,418	69,235	9,977	118,630
25-29	1,259	869	11,803	3,539	27,291	9,717	6,499	60,979	66,991	7,801	135,773
30-34	2,939	1,707	12,936	5,713	30,280	12,849	7,106	73,530	68,512	8,186	150,230
35-39	4,793	2,312	14,936	8,523	41,227	17,013	9,245	98,048	86,851	11,505	196,405
40-44	4,193	1,761	9,852	7,323	36,065	13,598	8,282	81,071	75,977	10,906	167,955
45-49	2,985	1,208	6,521	5,923	35,182	10,667	7,449	69,934	71,361	10,528	151,820
50-54	1,818	918	3,954	4,429	28,846	7,771	5,877	53,617	66,185	9,073	128,872
55-59	1,321	705	3,273	3,769	25,367	6,837	5,431	46,701	65,581	8,666	120,950
60-64	991	547	2,685	3,274	21,430	5,849	4,872	39,648	58,295	8,702	106,646
65+	1,495	777	4,145	6,034	31,051	9,191	9,630	62,324	103,988	24,399	190,711
TOTAL	21,967	11,036	75,892	50,158	297,202	99,642	76,477	632,376	800,545	120,082	1,553,003
FEMALES											
15-19	14	9	58	144	550	2,811	3,784	7,369	63,880	9,247	80,495
20-24	129	417	5,388	2,813	2,726	14,057	7,839	33,370	73,951	9,285	116,608
25-29	787	1,339	9,501	5,352	3,194	19,447	7,490	47,112	82,212	8,963	138,284
30-34	1,515	1,785	9,301	7,170	3,355	19,597	8,465	51,188	90,336	11,344	152,867
35-39	1,864	1,961	9,138	8,800	5,022	22,317	10,493	59,596	111,636	15,077	186,311
40-44	1,322	1,243	5,431	6,488	4,253	15,759	7,895	42,392	92,724	12,560	147,677
45-49	1,763	751	3,116	4,368	3,080	12,252	6,407	30,735	87,378	10,559	128,675
50-54	470	460	1,831	3,026	2,455	8,949	5,070	22,264	76,668	8,771	107,700
55-59	361	293	1,292	2,321	2,111	7,368	4,538	18,286	70,987	8,770	98,044
60-64	258	201	1,000	2,054	1,793	6,420	4,643	16,371	71,420	10,098	97,890
65+	426	339	1,595	4,758	4,148	10,843	8,776	30,885	158,191	33,610	222,687
TOTAL	7,910	8,799	47,654	47,291	32,690	139,823	75,401	359,570	979,384	138,287	1,477,241

1986 CENSUS OF POPULATION AND HOUSING AUSTRALIA
 TABLE C56 - FIELD OF QUALIFICATION BY HIGHEST LEVEL OF QUALIFICATION BY SEX: PERSONS AGED 15 YEARS AND OVER

FIELD OF QUALIFICATION	LEVEL OF QUALIFICATION						OTHER CERTIFICATE
	HIGHER DEGREE	GRADUATE DIPLOMA	BACHELOR DEGREE	DIPLOMA	TRADE CERTIFICATE		
	MALE						
MANAGEMENT	5,703	4,239	36,023	50,452	-	-	76,500
NATURAL & MATH SCIENCES	13,643	2,343	46,620	8,383	-	-	12,063
ENGINEERING/TECHNOLOGY	6,759	3,082	44,216	27,751	-	-	79,970
ARCHITECTURE & BUILDING	692	814	9,905	8,524	279,432	-	16,385
SOCIAL SCIENCES	7,514	3,155	54,677	6,918	-	-	2,477
HUMANITIES	4,234	2,268	19,713	3,328	-	-	143
RELIGION	767	187	2,016	7,209	-	-	177
EDUCATION	4,344	16,298	17,471	48,599	-	-	1,404
MEDICAL	3,859	7,613	32,169	11,162	1,086	-	23,926
VETERINARY	370	29	2,899	-	-	-	252
ARTS	481	506	3,259	6,967	-	-	8,544
AGRICULTURE	1,682	747	6,286	8,178	-	-	27,565
MANUFACTURING	-	74	369	-	10,576	-	60,756
SERVICES	-	174	264	434	659,336	-	18,916
MILITARY	1,307	-	3,068	3,918	101,762	-	663
OTHER	-	-	-	686	2,289	-	3,650
INADEQUATELY DESCRIBED	-	-	-	-	-	-	-
NOT QUALIFIED	-	-	-	-	-	-	-
NOT STATED	-	-	-	-	-	-	-
TOTAL	51,355	39,528	278,959	189,507	1,054,483	-	333,391
	FEMALE						
MANAGEMENT	1,006	1,293	12,537	10,882	-	-	246,665
NATURAL & MATH SCIENCES	3,161	910	23,016	2,806	-	-	9,432
ENGINEERING/TECHNOLOGY	245	133	1,388	748	-	-	2,999
ARCHITECTURE & BUILDING	144	132	1,723	944	3,373	-	1,851
SOCIAL SCIENCES	3,595	4,979	37,421	10,061	-	-	14,978
HUMANITIES	3,324	476	33,943	557	-	-	181
RELIGION	136	76	434	1,530	-	-	249
EDUCATION	2,652	29,461	28,938	166,365	-	-	2,267
MEDICAL	1,525	3,755	21,997	22,248	2,910	-	277,812
VETERINARY	60	11	920	-	-	-	1,133
ARTS	408	707	5,075	12,436	-	-	13,815
AGRICULTURE	225	102	1,516	1,147	-	-	3,151
MANUFACTURING	-	-	-	-	3,402	-	36,505
SERVICES	-	52	513	51	36,505	-	8,538
MILITARY	-	133	4,832	270	70,766	-	6,959
OTHER	645	-	9	-	1,257	-	27
INADEQUATELY DESCRIBED	-	-	-	-	-	-	-
NOT QUALIFIED	-	-	-	-	-	-	-
NOT STATED	-	-	-	-	-	-	-
TOTAL	17,124	42,219	174,261	230,144	118,211	-	591,877

1986 CENSUS OF POPULATION AND HOUSING AUSTRALIA

TABLE C56 - FIELD OF QUALIFICATION BY HIGHEST LEVEL OF QUALIFICATION BY SEX:
PERSONS AGED 15 YEARS AND OVER - CONTINUED

FIELD OF QUALIFICATION	LEVEL OF QUALIFICATION				TOTAL
	OTHER QUALIFICA- TIONS	TOTAL WITH QUALIFICA- TIONS	NO		
			QUALIFICA- TIONS	NOT STATED	
			MALE		
MANAGEMENT	2,589	175,506	-	-	175,507
NATURAL & MATH SCIENCES	416	83,467	-	-	83,467
ENGINEERING/TECHNOLOGY	1,161	162,941	-	-	162,940
ARCHITECTURE & BUILDING	2,016	317,769	-	-	317,769
SOCIAL SCIENCES	260	75,002	-	-	75,001
HUMANITIES	34	24,719	-	-	24,719
RELIGION	17	10,374	-	-	10,373
EDUCATION	54	88,170	-	-	88,170
MEDICAL	1,647	81,462	-	-	81,462
VETERINARY	8	3,558	-	-	3,558
ARTS	1,665	21,422	-	-	21,422
AGRICULTURE	1,238	56,274	-	-	56,273
MANUFACTURING	4,522	724,614	-	-	724,613
SERVICES	2,842	124,399	-	-	124,401
MILITARY	85	4,929	-	-	4,929
OTHER	17	11,186	-	-	11,188
INADEQUATELY DESCRIBED	240,850	240,848	-	-	240,849
NOT QUALIFIED	-	-	3,171,035	-	3,171,035
NOT STATED	-	-	526,614	-	526,614
TOTAL	259,418	2,206,643	3,171,037	526,614	5,904,293
			FEMALE		
MANAGEMENT	8,786	281,170	-	-	281,170
NATURAL & MATH SCIENCES	312	39,639	-	-	39,638
ENGINEERING/TECHNOLOGY	180	5,695	-	-	5,695
ARCHITECTURE & BUILDING	187	8,351	-	-	8,350
SOCIAL SCIENCES	842	71,877	-	-	71,876
HUMANITIES	74	38,554	-	-	38,554
RELIGION	13	2,437	-	-	2,438
EDUCATION	104	229,786	-	-	229,788
MEDICAL	360	330,609	-	-	330,608
VETERINARY	28	2,154	-	-	2,153
ARTS	1,835	34,276	-	-	34,277
AGRICULTURE	374	9,916	-	-	9,915
MANUFACTURING	740	45,781	-	-	45,781
SERVICES	2,306	80,648	-	-	80,648
MILITARY	10	147	-	-	147
OTHER	14	8,965	-	-	8,966
INADEQUATELY DESCRIBED	213,476	213,475	-	-	213,476
NOT QUALIFIED	-	-	4,029,740	-	4,029,739
NOT STATED	-	-	627,798	-	627,797
TOTAL	229,643	1,403,481	4,029,741	627,797	6,061,020

1986 CENSUS OF POPULATION AND HOUSING AUSTRALIA
 TABLE C57 - TYPE OF SECONDARY SCHOOL ATTENDED BY AGE BY SEX: PERSONS AGED 12-20 YEARS

TYPE OF SECONDARY SCHOOL	AGE										TOTAL
	12	13	14	15	16	17	18	19	20		
MALES											
GOVERNMENT	55,000	86,402	93,174	86,723	56,335	31,421	7,020	1,415	552	418,043	
NON-GOVERNMENT	25,085	33,886	35,052	33,719	26,074	17,116	2,899	409	121	174,361	
TOTAL AT SECONDARY SCHOOL	80,087	120,288	128,225	120,442	82,409	48,537	9,919	1,824	673	592,403	
NOT AT SECONDARY SCHOOL	42,278	6,703	3,386	2,537	11,637	22,148	38,080	37,204	30,945	194,918	
NOT STATED	8,954	9,962	11,393	11,050	9,503	9,088	8,782	7,991	7,658	84,381	
NOT APPLICABLE	17	23	694	11,836	33,172	54,978	72,762	79,284	86,170	338,938	
TOTAL	131,335	136,976	143,700	145,866	136,721	134,752	129,545	126,302	125,446	1,210,640	
FEMALES											
GOVERNMENT	56,493	82,607	88,853	83,394	55,741	33,005	5,491	970	413	406,965	
NON-GOVERNMENT	26,481	33,993	35,120	34,575	27,115	18,186	2,190	321	96	178,082	
TOTAL AT SECONDARY SCHOOL	82,975	116,598	123,973	117,968	82,857	51,192	7,681	1,293	511	585,046	
NOT AT SECONDARY SCHOOL	33,179	4,867	2,882	1,802	8,126	15,068	32,318	30,714	25,890	154,844	
NOT STATED	8,057	8,901	9,980	10,075	8,840	7,825	7,417	7,028	6,903	75,023	
NOT APPLICABLE	18	17	526	9,818	30,603	54,865	76,226	82,368	88,246	342,686	
TOTAL	124,226	130,384	137,359	139,661	130,426	128,950	123,645	121,403	121,549	1,157,600	
PERSONS											
GOVERNMENT	111,493	169,010	182,027	170,116	112,075	64,426	12,509	2,383	965	825,006	
NON-GOVERNMENT	51,567	67,877	70,173	68,294	53,192	35,302	5,091	732	217	352,444	
TOTAL AT SECONDARY SCHOOL	163,061	236,886	252,199	238,410	165,266	99,728	17,599	3,116	1,185	1,177,450	
NOT AT SECONDARY SCHOOL	75,457	11,569	6,269	4,339	19,762	37,215	70,400	67,918	56,835	349,762	
NOT STATED	17,010	18,864	21,372	21,125	18,342	16,913	16,200	15,018	14,560	159,403	
NOT APPLICABLE	36	42	1,219	21,655	63,774	109,846	148,989	161,652	174,414	681,624	
TOTAL	255,562	267,360	281,058	285,528	267,145	263,702	253,189	247,702	246,993	2,368,238	

1986 CENSUS OF POPULATION AND HOUSING AUSTRALIA

TABLE C58 - TYPE OF TERTIARY INSTITUTION ATTENDED BY AGE BY SEX: PERSONS AGED 15 YEARS AND OVER ATTENDING TERTIARY INSTITUTIONS

TYPE OF TERTIARY INSTITUTION	AGE						TOTAL
	15-24	25-34	35-44	45-54	55-64	65 AND OVER	
	MALE						
TAFE COLLEGE:							
FULL-TIME	21,946	2,561	901	273	153	78	25,912
PART-TIME	75,771	41,223	20,219	6,131	2,502	841	146,688
NOT STATED	11,082	2,731	1,691	674	358	197	16,734
TOTAL	108,800	46,517	22,811	7,078	3,013	1,115	189,333
CAE:							
FULL-TIME	20,758	3,988	945	205	77	42	26,016
PART-TIME	8,358	16,007	8,689	2,027	452	123	35,654
NOT STATED	30,991	539	384	151	64	34	2,162
TOTAL	30,106	20,533	10,018	2,383	592	201	63,833
UNIVERSITY:							
FULL-TIME	50,245	8,654	2,025	415	172	122	61,632
PART-TIME	9,110	15,443	8,857	2,441	864	325	37,038
NOT STATED	1,514	601	416	171	86	91	2,878
TOTAL	60,868	24,697	11,299	3,026	1,120	537	101,548
GRAND TOTAL	199,774	91,746	44,128	12,486	4,724	1,853	354,714
	FEMALE						
TAFE COLLEGE:							
FULL-TIME	20,939	2,992	1,717	493	181	80	26,402
PART-TIME	34,708	30,805	22,334	8,204	3,923	1,305	101,279
NOT STATED	4,237	2,207	1,916	934	691	349	10,336
TOTAL	59,885	36,004	25,970	9,632	4,793	1,733	138,017
CAE:							
FULL-TIME	31,390	4,257	2,191	505	103	41	38,490
PART-TIME	6,673	12,923	9,232	2,706	669	271	32,477
NOT STATED	1,180	497	425	159	114	116	2,490
TOTAL	39,245	17,678	11,847	3,374	886	429	73,455
UNIVERSITY:							
FULL-TIME	41,556	5,571	2,399	635	220	90	50,468
PART-TIME	6,951	12,219	9,714	3,639	1,359	358	34,243
NOT STATED	1,191	458	373	168	92	76	2,357
TOTAL	49,700	18,249	12,486	4,442	1,669	523	87,068
GRAND TOTAL	148,828	71,929	50,304	17,445	7,348	2,685	298,539

1986 CENSUS OF POPULATION AND HOUSING AUSTRALIA

TABLE C59 - AGE BY YEAR FIRST MARRIED BY LABOUR FORCE STATUS: MARRIED FEMALES

AGE	YEAR FIRST MARRIED												TOTAL (INCL NOT STATED)
	1939 OR EARLIER	1940- 1944	1945- 1949	1950- 1954	1955- 1959	1960- 1964	1965- 1969	1970- 1974	1975- 1979	1980- 1984	1985- 1986		
15-19	-	-	-	-	-	-	-	-	-	645	3,744	5,068	
20-24	-	-	-	-	-	-	-	4,183	1,355	60,044	47,746	114,029	
25-29	-	-	-	-	-	-	4,183	62,974	62,974	104,515	26,580	205,592	
30-34	-	-	-	-	-	5,324	103,475	79,888	31,661	6,568	6,568	234,658	
35-39	-	-	-	-	3,306	117,340	113,050	23,726	8,921	1,902	1,902	279,514	
40-44	-	-	-	-	62,891	84,292	106,634	22,518	2,924	6,022	256	234,099	
45-49	-	-	-	2,260	57,518	14,842	4,140	4,976	1,178	2,148	127	179,379	
50-54	-	-	1,101	38,633	12,426	3,429	1,373	1,587	1,548	81	127	123,814	
55-59	-	379	18,898	38,773	2,006	3,798	246	451	293	81	56	79,713	
60-64	-	5,154	15,511	6,565	2,556	421	376	165	165	79	32,369	32,369	
65+	114	5,878	3,025	1,133	556	421	292	168	199	79	16,577	16,577	
TOTAL	3,834	11,409	38,535	87,363	138,703	188,795	255,696	250,968	177,961	211,094	87,744	1,504,813	
LABOUR FORCE STATUS: EMPLOYED													
15-19	-	-	-	-	-	-	-	-	-	329	1,138	1,748	
20-24	-	-	-	-	-	-	-	-	-	6,455	4,152	11,708	
25-29	-	-	-	-	-	-	599	6,856	7,404	1,898	1,898	17,635	
30-34	-	-	-	-	-	535	8,007	6,275	2,381	614	614	18,630	
35-39	-	-	-	-	410	6,351	6,784	1,764	2,722	231	231	17,023	
40-44	-	-	-	-	266	3,897	1,426	454	277	75	75	11,394	
45-49	-	-	-	155	2,824	2,928	361	172	122	33	33	7,988	
50-54	-	104	842	1,736	1,932	1,203	118	81	68	11	11	5,185	
55-59	-	29	842	1,322	1,479	92	48	48	39	11	11	3,259	
60-64	11	159	285	142	62	29	13	17	24	10	10	845	
65+	216	141	71	34	27	20	17	19	30	21	21	688	
TOTAL	227	327	1,302	3,390	5,589	8,066	17,377	16,049	17,853	8,191	8,191	96,105	
LABOUR FORCE STATUS: UNEMPLOYED													
15-19	-	-	-	-	-	-	-	-	-	1,541	4,027	6,614	
20-24	-	-	-	-	-	-	-	-	-	52,013	15,311	74,003	
25-29	-	-	-	-	-	-	4,922	76,476	82,737	8,421	8,421	179,689	
30-34	-	-	-	-	-	3,780	80,395	20,094	27,402	3,029	3,029	199,339	
35-39	-	-	-	-	-	62,702	71,048	20,094	8,194	1,152	1,152	174,202	
40-44	-	-	-	-	2,803	51,630	14,641	5,113	2,405	434	434	129,720	
45-49	-	-	-	2,707	49,177	46,625	4,154	1,894	1,071	257	257	123,960	
50-54	-	-	2,724	53,064	54,816	4,282	1,895	1,063	1,717	134	134	138,237	
55-59	-	2,170	63,046	75,267	19,768	2,469	1,371	1,014	605	109	109	179,652	
60-64	-	2,295	55,298	27,521	8,425	3,396	1,152	760	465	134	134	205,677	
65+	162,336	105,563	40,578	13,065	5,551	3,043	1,350	1,000	677	162	162	361,656	
TOTAL	164,632	163,029	200,974	171,623	140,543	123,206	141,175	180,925	187,347	33,169	33,169	1,772,751	

1986 CENSUS OF POPULATION AND HOUSING AUSTRALIA

TABLE C61 - MARITAL STATUS BY TOTAL ISSUE BY AGE: FEMALES AGED 15 YEARS AND OVER

MARITAL STATUS	TOTAL ISSUE							NOT STATED	TOTAL
	0	1	2	3	4	5	6+		
AGE: 15-24									
NEVER MARRIED	797,039	36,820	9,508	2,172	627	223	435	186,130	1,032,952
MARRIED	110,823	53,953	31,632	6,828	1,167	186	197	17,547	222,333
SEPARATED NOT DIVORCED	4,924	4,246	3,171	926	199	45	20	982	14,510
DIVORCED	2,382	1,878	1,024	297	74	21	24	552	6,252
WIDOWED	303	258	183	61	24	22	21	296	1,170
TOTAL	915,472	97,155	45,519	10,283	2,091	496	696	205,506	1,277,216
AGE: 25-34									
NEVER MARRIED	180,022	24,361	11,158	4,455	1,812	769	563	30,587	253,727
MARRIED	160,508	162,757	306,433	148,564	42,377	8,843	3,714	49,648	882,845
SEPARATED NOT DIVORCED	10,533	9,672	16,010	8,388	3,324	977	455	2,962	52,320
DIVORCED	20,049	16,588	18,547	8,396	2,926	833	331	4,211	71,880
WIDOWED	956	1,256	1,678	868	359	117	88	634	5,966
TOTAL	372,068	214,634	353,825	170,669	50,809	11,537	5,155	88,042	1,266,738
AGE: 35-44									
NEVER MARRIED	45,463	6,012	2,587	1,351	704	400	542	8,947	66,006
MARRIED	50,153	70,527	328,619	231,186	92,563	26,760	15,430	53,685	868,926
SEPARATED NOT DIVORCED	3,238	4,964	14,955	10,463	5,338	2,178	1,718	2,780	45,630
DIVORCED	11,987	15,486	32,167	19,387	8,438	2,976	1,917	5,788	98,147
WIDOWED	1,280	2,026	4,844	3,344	1,760	761	754	1,210	15,979
TOTAL	112,122	99,016	383,173	265,727	108,803	33,074	20,360	72,410	1,094,687
AGE: 45-54									
NEVER MARRIED	23,057	1,393	529	346	240	169	341	5,211	31,285
MARRIED	30,622	39,916	157,943	153,518	93,051	40,356	34,493	41,662	591,558
SEPARATED NOT DIVORCED	1,279	1,923	5,531	5,630	3,917	2,112	2,838	1,695	24,926
DIVORCED	4,564	6,342	15,865	14,448	9,028	4,197	3,859	3,975	62,273
WIDOWED	2,488	3,451	8,710	8,325	5,538	3,029	3,896	2,665	38,102
TOTAL	62,012	53,023	188,575	182,265	111,775	49,862	45,428	55,207	748,145

1986 CENSUS OF POPULATION AND HOUSING AUSTRALIA
 TABLE C61 - MARITAL STATUS BY TOTAL ISSUE BY AGE: FEMALES AGED 15 YEARS AND OVER - CONTINUED

MARITAL STATUS	TOTAL ISSUE							NOT STATED	TOTAL
	0	1	2	3	4	5	6+		
	AGE: 55-64								
NEVER MARRIED	23,473	810	325	172	134	77	180	6,252	31,421
MARRIED	34,272	47,276	126,965	112,659	73,246	37,105	40,017	39,288	510,829
SEPARATED NOT									
DIVORCED	1,090	1,818	3,563	3,356	2,509	1,585	2,528	1,460	17,907
DIVORCED	3,714	5,773	10,546	8,983	5,806	2,988	3,238	3,274	44,322
WIDOWED	8,783	12,836	26,857	22,896	15,763	8,835	12,206	8,187	116,361
TOTAL	71,334	68,514	168,258	148,066	97,457	50,586	58,168	58,462	720,842
	AGE: 65 AND OVER								
NEVER MARRIED	44,077	1,088	375	219	143	78	171	19,165	65,313
MARRIED	38,477	50,245	94,649	71,419	42,327	20,844	24,356	41,990	384,310
SEPARATED NOT									
DIVORCED	1,086	1,779	2,758	2,129	1,430	812	1,266	1,305	12,569
DIVORCED	3,619	5,250	6,810	4,623	2,611	1,287	1,470	2,795	28,467
WIDOWED	49,185	68,448	104,863	77,611	48,085	26,968	38,992	48,584	462,734
TOTAL	136,443	126,812	209,456	156,003	94,597	49,988	66,254	113,839	953,394
	AGE: TOTAL								
NEVER MARRIED	1,113,129	70,482	24,484	8,715	3,656	1,714	2,232	256,293	1,480,704
MARRIED	424,858	424,674	1,046,239	724,175	344,734	134,094	118,209	243,823	3,460,803
SEPARATED NOT									
DIVORCED	22,150	24,403	45,987	30,888	16,719	7,707	8,822	11,182	167,860
DIVORCED	46,317	51,320	84,959	56,135	28,881	12,301	10,837	20,591	311,341
WIDOWED	62,999	88,272	147,134	113,103	71,539	39,730	55,957	61,575	640,310
TOTAL	1,669,452	659,153	1,348,804	933,013	465,528	195,546	196,058	593,464	6,061,019

1986 CENSUS OF POPULATION AND HOUSING AUSTRALIA
 TABLE C62 - AGE BY TOTAL ISSUE BY BIRTHPLACE: FEMALES AGED 15 YEARS AND OVER

AGE	TOTAL ISSUE							TOTAL	
	0	1	2	3	4	5	6+		NOT STATED
BIRTHPLACE: AUSTRALIA									
15-19	431,962	13,368	2,233	415	192	99	234	109,766	558,269
20-24	343,713	65,564	34,707	8,004	1,541	297	270	52,794	506,890
25-29	201,763	96,894	113,292	43,935	11,251	2,261	927	29,869	500,189
30-34	84,950	63,252	156,858	90,784	28,782	6,532	2,782	21,951	455,892
35-39	45,808	37,697	151,298	103,698	39,850	10,849	5,730	20,959	415,890
40-44	30,360	24,205	105,849	86,031	39,874	13,253	9,180	19,040	327,791
45-49	23,169	16,278	66,237	68,451	41,686	17,580	14,763	16,987	265,153
50-54	20,553	14,882	50,185	56,017	39,507	19,450	19,575	16,336	236,503
55-59	25,170	20,159	56,794	56,452	39,293	20,439	22,565	18,498	259,369
60-64	28,474	24,776	59,868	51,511	33,551	17,155	19,697	19,428	254,463
65+	109,201	90,679	155,936	118,108	71,591	37,009	46,514	75,166	704,203
TOTAL	1,345,124	467,755	953,253	683,407	347,120	144,922	142,238	400,794	4,484,613
BIRTHPLACE: OTHER OCEANIA									
15-19	9,626	374	48	9	3	-	5	2,118	12,184
20-24	12,526	2,111	973	219	34	4	17	1,735	17,620
25-29	9,148	3,496	3,337	1,269	320	67	31	1,402	19,072
30-34	4,164	2,816	4,689	2,326	822	210	103	1,002	16,132
35-39	2,113	1,477	4,219	2,645	1,083	354	216	742	12,849
40-44	1,054	815	2,562	1,894	963	367	275	537	8,470
45-49	664	420	1,371	1,409	824	379	317	436	5,821
50-54	425	238	676	929	631	296	389	309	3,891
55-59	364	230	663	669	517	274	410	334	3,459
60-64	406	255	641	637	425	214	322	342	3,241
65+	1,471	1,241	1,855	1,452	819	423	618	1,041	8,918
TOTAL	41,962	13,475	21,035	13,457	6,443	2,590	2,701	10,000	111,662

1986 CENSUS OF POPULATION AND HOUSING AUSTRALIA
 TABLE C62 - AGE BY TOTAL ISSUE BY BIRTHPLACE: FEMALES AGED 15 YEARS AND OVER - CONTINUED

AGE	TOTAL ISSUE							NOT STATED	TOTAL
	0	1	2	3	4	5	6+		
BIRTHPLACE: UK & IRELAND									
15-19	19,988	726	108	18	11	6	9	3,855	24,722
20-24	28,011	5,983	3,047	654	103	20	17	3,606	41,438
25-29	18,839	9,065	10,494	3,715	912	157	58	2,369	45,605
30-34	9,264	7,187	16,330	7,720	2,273	492	178	1,973	45,415
35-39	7,170	6,725	23,931	12,633	4,327	1,115	435	2,676	59,013
40-44	4,716	4,910	20,199	12,762	5,089	1,579	784	2,690	52,732
45-49	3,512	3,660	13,996	11,622	6,123	2,296	1,365	2,489	45,065
50-54	2,892	3,113	10,123	9,029	5,475	2,479	1,807	2,099	37,016
55-59	2,728	3,349	8,693	7,368	4,649	2,292	2,130	1,956	33,165
60-64	3,212	4,488	9,565	7,425	4,424	2,287	2,076	2,258	35,735
65+	14,002	19,376	29,232	19,627	10,874	5,289	5,887	10,474	114,760
TOTAL	114,333	68,584	145,719	92,571	44,259	18,010	14,743	36,446	534,664
BIRTHPLACE: GERMANY									
15-19	1,208	26	5	-	-	-	-	280	1,520
20-24	1,346	259	132	18	1	3	1	224	1,987
25-29	1,157	534	538	181	37	9	4	147	2,607
30-34	853	732	1,333	528	186	47	14	210	3,904
35-39	1,396	1,472	4,204	2,124	674	171	91	536	10,669
40-44	1,777	1,935	2,569	1,405	526	162	89	431	6,893
45-49	507	729	1,718	1,034	395	162	95	344	4,983
50-54	406	675	1,338	1,916	480	181	174	308	4,479
55-59	672	1,034	1,624	1,034	616	285	288	425	5,980
60-64	737	1,041	1,470	1,011	481	235	232	407	5,615
65+	1,019	1,541	1,808	1,052	521	292	327	719	7,277
TOTAL	10,081	8,977	16,743	9,304	3,921	1,546	1,315	4,029	55,915

1986 CENSUS OF POPULATION AND HOUSING AUSTRALIA
 TABLE C62 - AGE BY TOTAL ISSUE BY BIRTHPLACE: FEMALES AGED 15 YEARS AND OVER - CONTINUED

AGE	TOTAL ISSUE							NOT STATED	TOTAL
	0	1	2	3	4	5	6+		
15-19	912	31	6	4	1	-	2	350	1,308
20-24	1,335	345	234	64	4	3	2	371	2,361
25-29	1,878	621	1,228	459	68	11	5	333	3,602
30-34	400	520	1,256	263	252	50	8	489	5,240
35-39	351	559	3,846	2,369	551	108	29	784	8,597
40-44	344	661	4,864	2,835	782	152	65	853	10,556
45-49	437	813	5,001	3,006	933	189	88	836	11,302
50-54	371	803	3,541	2,212	760	209	101	690	8,687
55-59	368	601	1,807	1,301	555	201	141	454	5,429
60-64	202	320	1,840	1,644	422	201	169	258	3,059
65+	294	423	1,033	1,156	915	573	787	613	5,796
TOTAL	5,896	5,697	24,658	15,317	5,240	1,695	1,396	6,037	65,934

BIRTHPLACE: GREECE	
AGE	TOTAL
15-19	373
20-24	594
25-29	568
30-34	618
35-39	1,035
40-44	1,892
45-49	1,091
50-54	1,093
55-59	1,029
60-64	1,821
65+	1,584
TOTAL	9,699

BIRTHPLACE: ITALY	
AGE	TOTAL
15-19	1,617
20-24	3,855
25-29	5,734
30-34	8,378
35-39	14,356
40-44	11,777
45-49	15,266
50-54	15,571
55-59	13,625
60-64	11,140
65+	18,247
TOTAL	119,566

1986 CENSUS OF POPULATION AND HOUSING AUSTRALIA

TABLE C62 - AGE BY TOTAL ISSUE BY BIRTHPLACE: FEMALES AGED 15 YEARS AND OVER - CONTINUED

AGE	TOTAL ISSUE							TOTAL	
	0	1	2	3	4	5	6+		NOT STATED
BIRTHPLACE: LEBANON									
15-19	1,565	176	53	8	-	-	5	666	2,469
20-24	1,238	627	660	333	87	28	6	569	3,546
25-29	525	359	843	876	577	206	118	441	3,946
30-34	282	188	509	753	688	383	326	413	3,539
35-39	216	106	338	580	596	381	409	310	2,933
40-44	123	59	190	319	348	288	372	183	1,883
45-49	117	47	113	218	281	232	429	161	1,597
50-54	94	42	82	136	170	157	408	112	1,200
55-59	94	25	78	107	150	123	402	119	1,099
60-64	68	34	62	70	96	101	372	98	1,903
65+	72	45	61	82	103	100	488	141	1,095
TOTAL	4,393	1,708	2,988	3,477	3,101	1,997	3,330	3,210	24,207
BIRTHPLACE: MALTA									
15-19	262	9	-	-	-	2	2	97	372
20-24	514	185	77	18	3	-	-	111	907
25-29	529	475	603	180	41	9	6	140	1,984
30-34	309	430	1,250	707	226	50	17	215	3,204
35-39	275	353	1,616	1,339	535	142	71	322	4,653
40-44	175	234	1,044	1,103	578	202	120	301	3,755
45-49	132	135	557	706	520	235	185	208	2,676
50-54	132	112	432	525	427	251	308	189	2,379
55-59	91	75	287	327	286	220	447	158	1,889
60-64	65	56	164	172	188	182	514	123	1,461
65+	144	90	184	209	266	249	1,036	226	2,405
TOTAL	2,630	2,151	6,214	5,284	3,071	1,540	2,700	2,090	25,684

1986 CENSUS OF POPULATION AND HOUSING AUSTRALIA
 TABLE C62 - AGE BY TOTAL ISSUE BY BIRTHPLACE: FEMALES AGED 15 YEARS AND OVER - CONTINUED

AGE	TOTAL ISSUE							NOT STATED	TOTAL
	0	1	2	3	4	5	6+		
BIRTHPLACE: NETHERLANDS									
15-19	641	15	2	1	2	-	-	148	809
20-24	779	136	70	20	3	1	-	94	1,106
25-29	740	362	481	211	62	11	8	106	1,976
30-34	623	548	1,495	956	330	79	25	188	4,240
35-39	657	589	2,637	1,786	793	224	109	288	7,079
40-44	398	431	1,887	1,478	801	276	194	277	5,744
45-49	252	236	1,120	1,092	662	307	217	215	4,103
50-54	184	245	824	1,941	650	391	345	226	3,805
55-59	213	253	790	824	676	387	447	221	3,814
60-64	216	264	692	688	507	329	522	199	3,420
65+	336	565	1,238	1,282	1,011	642	1,281	609	6,960
TOTAL	5,033	3,645	11,235	9,280	5,496	2,649	3,153	2,571	43,057
BIRTHPLACE: POLAND									
15-19	374	4	-	-	-	-	-	107	484
20-24	371	105	25	2	3	-	-	80	585
25-29	671	603	377	61	7	-	2	180	1,899
30-34	619	910	910	213	36	5	5	212	2,909
35-39	408	649	1,031	283	60	15	2	190	2,636
40-44	174	318	639	231	79	11	6	125	1,585
45-49	170	286	612	332	149	33	29	141	1,750
50-54	185	290	655	385	140	73	40	163	1,934
55-59	292	480	1,016	658	295	117	111	277	3,243
60-64	585	988	1,879	1,200	578	241	198	521	6,191
65+	898	1,399	1,772	1,010	494	237	202	786	6,797
TOTAL	4,744	6,031	8,913	4,375	1,840	734	590	2,783	30,011

1986 CENSUS OF POPULATION AND HOUSING AUSTRALIA
 TABLE C62 - AGE BY TOTAL ISSUE BY BIRTHPLACE: FEMALES AGED 15 YEARS AND OVER - CONTINUED

AGE	TOTAL ISSUE							NOT STATED	TOTAL
	0	1	2	3	4	5	6+		
BIRTHPLACE: VIETNAM									
15-19	2,276	51	15	5	4	-	3	1,323	3,676
20-24	2,374	663	336	62	16	3	8	1,180	4,640
25-29	1,927	1,422	1,122	480	185	43	18	1,027	6,225
30-34	1,146	1,061	1,333	713	417	155	88	1,755	5,666
35-39	505	437	721	495	342	178	171	385	3,235
40-44	191	129	249	261	200	141	192	180	1,545
45-49	117	55	114	130	144	133	276	110	1,077
50-54	72	44	60	59	65	55	274	97	1,728
55-59	79	45	51	62	56	67	256	74	689
60-64	61	27	40	36	42	43	178	83	511
65+	88	71	67	73	68	67	257	135	827
TOTAL	8,836	4,008	4,110	2,375	1,542	882	1,719	5,348	28,820
BIRTHPLACE: YUGOSLAVIA									
15-19	2,515	111	29	3	3	-	-	851	3,509
20-24	2,568	956	664	66	13	1	6	670	4,948
25-29	1,167	1,113	2,235	573	102	10	8	497	5,708
30-34	628	892	3,611	1,398	285	50	21	677	7,562
35-39	551	963	4,426	2,002	530	118	62	753	9,408
40-44	395	837	3,276	1,657	520	126	70	613	7,494
45-49	559	1,018	3,332	1,797	634	200	122	697	8,355
50-54	478	891	2,316	1,442	567	200	145	548	6,593
55-59	445	621	1,372	950	455	195	154	394	4,586
60-64	394	587	984	638	380	220	179	330	3,713
65+	414	675	1,047	869	563	373	557	499	4,995
TOTAL	10,115	8,666	23,296	11,394	4,056	1,495	1,324	6,527	66,873

1986 CENSUS OF POPULATION AND HOUSING AUSTRALIA
 TABLE C62 - AGE BY TOTAL ISSUE BY BIRTHPLACE: FEMALES AGED 15 YEARS AND OVER - CONTINUED

AGE	TOTAL ISSUE							NOT STATED	TOTAL
	0	1	2	3	4	5	6+		
BIRTHPLACE: EUROPE NEI									
15-19	2,704	67	22	2	-	2	2	804	3,602
20-24	3,110	723	274	45	3	2	2	554	4,713
25-29	2,150	1,337	1,285	342	75	21	10	491	5,710
30-34	1,378	1,403	2,487	850	217	36	18	507	6,895
35-39	1,187	1,695	3,771	1,610	441	121	71	646	9,547
40-44	942	1,371	3,439	1,658	533	172	100	586	8,803
45-49	726	1,229	2,578	1,569	687	268	173	561	7,790
50-54	630	1,124	2,209	1,346	707	286	264	531	7,091
55-59	864	1,353	2,414	1,405	692	320	325	619	7,994
60-64	1,277	1,954	3,315	1,932	843	427	411	894	11,058
65+	3,176	4,564	4,797	2,463	1,179	591	749	2,035	19,554
TOTAL	18,143	16,823	26,592	13,218	5,380	2,241	2,126	8,232	92,755
BIRTHPLACE: ASIA NEI									
15-19	10,766	258	47	7	6	1	4	3,919	15,009
20-24	12,804	2,287	905	163	26	9	15	3,481	19,694
25-29	9,442	5,152	4,265	1,198	276	66	29	2,483	22,912
30-34	6,246	5,749	7,918	3,074	827	248	110	2,223	26,396
35-39	4,331	4,146	9,253	4,640	1,614	517	313	2,020	26,836
40-44	2,064	1,948	5,017	3,342	1,505	560	428	1,337	16,200
45-49	1,487	1,104	3,107	2,670	1,510	657	678	993	12,207
50-54	1,021	742	1,882	1,891	1,271	675	965	798	9,247
55-59	905	729	1,495	1,480	1,166	746	1,296	763	8,581
60-64	745	738	1,265	1,209	996	672	1,473	702	7,805
65+	1,587	1,704	2,576	2,265	1,810	1,436	3,120	1,774	16,271
TOTAL	51,399	24,558	37,728	21,940	11,011	5,591	8,433	20,492	181,154

1986 CENSUS OF POPULATION AND HOUSING AUSTRALIA
 TABLE C62 - AGE BY TOTAL ISSUE BY BIRTHPLACE: FEMALES AGED 15 YEARS AND OVER - CONTINUED

AGE	TOTAL ISSUE							NOT STATED	TOTAL
	0	1	2	3	4	5	6+		
BIRTHPLACE: AMERICA									
15-19	4,519	78	14	4	-	1	1	1,121	5,734
20-24	3,775	584	264	49	5	4	5	611	5,297
25-29	2,828	1,133	1,030	342	85	18	8	469	5,914
30-34	1,923	1,267	2,062	895	253	52	25	458	6,942
35-39	1,487	1,133	2,792	1,329	443	120	63	541	7,907
40-44	1,804	687	1,806	1,025	418	124	61	417	5,347
45-49	419	368	938	660	346	116	75	243	3,166
50-54	243	217	518	434	269	114	106	132	2,034
55-59	186	172	374	367	235	127	140	130	1,729
60-64	149	150	379	294	206	98	135	106	1,517
65+	412	523	770	535	319	210	300	309	3,376
TOTAL	16,746	6,315	10,944	5,934	2,582	987	917	4,540	48,964
BIRTHPLACE: AFRICA									
15-19	2,717	36	7	2	2	2	2	712	3,480
20-24	2,807	449	147	24	5	1	-	484	3,915
25-29	2,288	1,152	1,160	298	57	10	8	415	5,388
30-34	1,248	1,102	2,376	972	252	60	17	412	6,443
35-39	728	765	2,709	1,431	428	74	38	425	6,597
40-44	451	494	1,823	1,156	465	124	59	319	4,895
45-49	287	316	1,127	813	429	149	118	278	3,516
50-54	253	286	801	691	453	172	161	228	3,049
55-59	235	252	678	570	348	207	220	250	2,761
60-64	219	257	581	447	344	187	258	234	2,524
65+	650	680	1,188	828	559	325	582	597	5,408
TOTAL	11,888	5,789	12,598	7,235	3,342	1,308	1,461	4,353	47,977

1986 CENSUS OF POPULATION AND HOUSING AUSTRALIA
 TABLE C62 - AGE BY TOTAL ISSUE BY BIRTHPLACE: FEMALES AGED 15 YEARS AND OVER - CONTINUED

AGE	TOTAL ISSUE							TOTAL	
	0	1	2	3	4	5	6+		NOT STATED
15-19	1,303	58	12	3	4	1	20	3,918	5,320
20-24	1,144	277	164	40	5	3	60	7,939	9,634
25-29	808	446	531	205	57	21	61	8,072	10,202
30-34	462	394	939	487	165	59	71	6,721	9,301
35-39	405	378	1,268	782	298	70	104	6,564	9,870
40-44	302	283	1,000	606	313	83	108	4,453	7,148
45-49	238	225	724	584	316	145	135	2,885	5,253
50-54	206	223	607	487	336	158	179	2,673	4,860
55-59	261	278	639	501	328	158	227	2,800	5,193
60-64	308	307	708	575	376	197	256	3,154	5,882
65+	1,715	1,545	2,286	1,627	976	513	707	17,132	26,503
TOTAL	7,155	4,417	8,876	5,898	3,175	1,405	1,928	66,311	99,165
BIRTHPLACE: NOT STATED									
15-19	494,550	15,406	2,607	477	232	116	287	130,408	644,081
20-24	420,923	81,748	42,912	9,807	1,859	381	409	75,097	633,133
25-29	256,621	125,283	144,366	54,922	14,233	2,935	1,303	49,015	648,677
30-34	115,448	89,352	209,458	115,748	36,575	8,603	3,852	39,028	618,061
35-39	68,445	60,025	223,004	144,247	54,189	14,934	8,050	39,176	612,070
40-44	43,677	38,992	160,171	121,483	54,614	18,140	12,309	33,234	482,618
45-49	33,295	27,864	107,445	100,609	57,866	23,814	19,514	28,677	399,080
50-54	28,718	25,161	81,132	81,655	53,907	26,048	25,913	26,530	349,065
55-59	33,584	31,027	82,881	77,213	52,104	26,985	30,310	28,501	362,607
60-64	37,749	37,486	85,377	70,854	45,354	23,600	27,857	29,961	358,236
65+	136,444	126,812	209,454	156,003	94,596	49,989	66,256	113,840	953,393
TOTAL	1,669,452	659,151	1,348,804	933,015	465,529	195,544	196,057	593,464	6,061,019
BIRTHPLACE: TOTAL									

1986 CENSUS OF POPULATION AND HOUSING AUSTRALIA

TABLE C63 - RELIGION BY AGE BY SEX: TOTAL PERSONS

RELIGION	AGE										TOTAL
	0-14	15-19	20-24	25-34	35-44	45-54	55-59	60-64	65-69	70+	
MALES											
CHRISTIAN:											
ANGLICAN	376,080	148,707	131,235	261,142	261,889	194,689	100,586	98,732	80,602	135,202	1,788,868
BAPTIST	23,387	7,987	7,206	14,555	13,316	8,755	4,067	3,940	3,219	5,896	92,327
BRETHREN	3,323	1,043	1,027	1,540	1,278	948	390	371	296	746	10,964
CATHOLIC	524,573	196,269	177,100	299,857	262,089	205,760	96,007	83,950	56,700	85,709	1,988,013
CONGREGATIONAL	1,187	502	465	1,169	1,157	882	486	484	431	830	7,693
CHURCHES OF CHRIST	9,694	3,496	2,919	5,863	5,593	4,030	1,905	1,858	1,625	3,113	40,094
JEHOVAHS WITNESS	10,116	2,862	2,310	4,581	3,866	2,710	1,021	860	605	1,055	29,983
LATTER DAY SAINTS	5,757	1,724	1,576	2,682	2,094	1,269	502	416	291	370	16,681
LUTHERAN	22,860	8,369	7,446	14,634	13,586	12,141	6,426	5,198	3,803	6,439	100,904
ORIENTAL CHRISTIAN	1,333	351	369	834	13,896	12,712	239	200	127	231	5,289
ORTHODOX	49,122	23,747	18,576	28,054	31,688	33,349	12,932	8,617	4,900	7,526	218,510
PENTECOSTAL	16,706	4,728	4,408	9,056	6,770	4,013	1,472	1,114	807	1,258	50,333
PRESBYTERIAN & REFORMED CHURCHES	41,760	19,546	18,824	39,934	38,321	30,518	17,742	18,255	15,045	26,108	266,055
SALVATION ARMY	10,020	3,154	2,624	5,112	4,660	3,549	1,528	1,371	1,128	2,302	35,449
SEVENTH DAY ADVENTIST	5,858	2,049	1,771	3,139	2,873	2,083	1,002	816	661	1,582	21,835
UNITING CHURCH	130,590	46,393	38,423	79,001	77,720	56,094	28,789	28,164	22,983	42,377	550,535
OTHER PROTESTANT	14,886	7,258	5,409	8,772	13,312	11,577	6,446	6,172	5,994	13,334	93,158
OTHER CHRISTIAN	45,696	14,764	15,467	31,130	26,290	15,118	5,882	4,894	3,619	6,278	169,138
TOTAL CHRISTIAN	1,292,949	492,951	437,157	811,051	767,396	588,298	287,426	265,412	202,836	340,358	5,485,833
OTHER RELIGIONS:											
BUDDHIST	9,961	3,920	5,119	10,710	6,643	2,749	913	648	527	615	41,809
HINDU	2,714	844	1,083	2,737	2,307	1,084	287	183	119	134	11,493
JEWISH	6,736	2,116	1,897	4,652	5,379	2,943	1,549	2,081	1,940	4,234	33,528
MUSLIM	20,601	5,020	5,229	9,874	9,654	4,850	1,212	814	412	563	58,228
OTHER NON CHRISTIAN	4,482	1,480	2,092	4,091	2,804	1,549	556	438	345	478	18,315
TOTAL OTHER RELIGIONS	44,494	13,381	15,418	32,065	26,790	13,176	4,518	4,162	3,344	6,025	163,374
OTHER GROUPS: NON THEISTIC INADEQUATELY DESCRIBED	201	100	233	690	672	396	176	190	153	260	3,069
NO RELIGION	7,857	2,386	3,763	6,901	4,770	2,665	1,199	1,128	871	1,588	33,124
NOT STATED	284,501	83,957	116,910	258,611	178,001	82,298	33,687	27,800	19,150	29,078	1,113,992
TOTAL	234,019	80,408	75,051	155,479	148,828	96,661	46,361	42,448	33,240	56,427	968,921
GRAND TOTAL	1,864,022	673,181	648,533	1,264,797	1,126,455	783,493	373,365	341,142	259,593	433,732	7,768,313

1986 CENSUS OF POPULATION AND HOUSING AUSTRALIA
TABLE C63 - RELIGION BY AGE BY SEX: TOTAL PERSONS - CONTINUED

RELIGION	AGE										TOTAL	
	0-14	15-19	20-24	25-34	35-44	45-54	55-59	60-64	65-69	70+		
FEMALES												
CHRISTIAN:												
ANGLICAN	362,646	147,540	138,326	285,630	274,052	199,386	105,783	108,442	95,482	217,264	1,934,551	
BAPTIST	22,716	8,323	7,899	16,013	14,755	9,902	4,747	4,933	4,480	10,683	104,455	
BRETHREN	3,142	1,078	1,085	1,679	1,424	1,122	482	492	426	1,269	12,199	
CATHOLIC	501,481	191,638	180,923	328,682	280,443	205,007	94,615	89,620	67,090	136,898	2,076,401	
CONGREGATIONAL	1,160	523	552	1,333	1,262	1,055	573	594	496	1,376	8,923	
CHURCHES OF CHRIST	9,388	3,738	3,298	7,159	6,836	4,760	2,467	2,540	2,404	5,827	48,416	
JEHOVAHS WITNESS	9,794	2,843	2,761	6,188	5,342	3,564	1,467	1,316	1,063	2,174	36,511	
LATTER DAY SAINTS	5,641	1,726	1,646	3,253	2,574	1,581	698	550	443	698	18,809	
LUTHERAN	21,914	8,583	8,282	16,657	14,423	11,789	5,986	6,099	4,532	9,134	107,399	
ORIENTAL CHRISTIAN	1,262	365	408	849	819	517	228	201	119	317	5,086	
ORTHODOX	46,358	23,126	18,018	29,028	32,965	29,494	9,415	7,483	4,297	8,747	208,935	
PENTECOSTAL	16,097	4,998	5,184	10,506	8,203	4,832	1,926	1,644	1,160	2,120	56,674	
PRESBYTERIAN &												
REFORMED CHURCHES	40,314	19,659	20,153	43,107	39,841	32,398	18,612	20,075	17,669	42,141	293,969	
SALVATION ARMY	10,420	3,367	3,098	6,275	5,303	4,111	1,961	1,798	1,701	4,284	42,322	
SEVENTH DAY												
ADVENTIST	5,630	2,186	1,954	3,765	3,490	2,616	1,222	1,200	1,143	2,940	26,146	
UNITING CHURCH	127,076	46,528	43,189	92,690	87,457	62,964	33,060	33,879	30,268	74,664	631,775	
OTHER PROTESTANT	14,366	6,889	4,785	9,628	15,189	11,898	6,666	7,712	8,286	20,870	106,288	
OTHER CHRISTIAN	43,806	14,307	15,779	33,930	27,593	15,247	6,434	5,807	4,891	9,424	177,216	
TOTAL CHRISTIAN	1,243,212	487,414	457,346	896,374	821,971	602,248	296,341	294,389	245,952	550,830	5,896,076	
OTHER RELIGIONS:												
BUDDHIST	9,048	3,274	3,864	10,165	5,953	2,439	1,024	920	793	1,100	38,577	
HINDU	2,500	742	1,002	2,571	1,802	674	225	169	144	134	9,961	
JEWISH	6,542	2,006	1,732	4,842	5,457	2,986	1,858	2,534	2,215	5,387	35,561	
MUSLIM	19,294	4,875	5,337	9,766	6,808	2,810	830	613	381	580	51,295	
OTHER NON CHRISTIAN	4,202	1,369	1,772	3,715	2,624	1,599	592	530	411	613	17,428	
TOTAL OTHER RELIGIONS	41,589	12,267	13,708	31,060	22,640	10,510	4,528	4,767	3,942	7,811	152,820	
OTHER GROUPS:												
NON THEISTIC	178	87	146	391	354	194	123	109	98	160	1,839	
INADEQUATELY DESCRIBED												
NO RELIGION	7,246	1,811	2,037	4,146	3,227	2,021	959	872	792	1,803	24,914	
NOT STATED	259,972	73,655	96,941	191,428	116,084	51,009	20,706	17,943	13,668	22,066	863,471	
NOT STATED	220,626	68,848	62,957	143,342	130,412	82,164	39,949	40,156	33,734	72,539	894,722	
GRAND TOTAL	1,772,825	644,081	633,133	1,266,738	1,094,687	748,144	362,606	358,235	298,186	655,207	7,833,844	

1986 CENSUS OF POPULATION AND HOUSING AUSTRALIA
 TABLE C64 - FAMILY INCOME BY TOTAL NUMBER OF DEPENDENT CHILDREN: NUMBER OF FAMILIES AND NUMBER OF PERSONS IN FAMILIES

FAMILY INCOME (ANNUAL)	TOTAL NUMBER OF DEPENDENT CHILDREN											
	NONE			1			2			3		
	NUMBER OF FAMILIES	NUMBER OF PERSONS	NUMBER OF FAMILIES	NUMBER OF PERSONS	NUMBER OF FAMILIES	NUMBER OF PERSONS	NUMBER OF FAMILIES	NUMBER OF PERSONS	NUMBER OF FAMILIES	NUMBER OF PERSONS	NUMBER OF FAMILIES	NUMBER OF PERSONS
NO INCOME	16,090	34,251	5,767	14,592	4,679	17,014	2,085	9,835				
\$1-\$2000	5,822	11,962	2,902	7,193	3,172	11,373	1,522	7,103				
\$2001-\$4000	3,834	8,464	2,430	5,748	1,667	5,855	733	3,409				
\$4001-\$6000	39,602	80,858	13,866	31,118	7,626	26,108	2,957	13,423				
\$6001-\$9000	30,593	64,561	60,642	129,496	36,464	114,026	9,521	39,956				
\$9001-\$12000	301,512	610,573	40,869	112,716	47,890	175,977	24,068	110,694				
\$12001-\$15000	170,152	367,333	47,045	136,020	46,769	181,772	23,689	115,489				
\$15001-\$18000	105,090	229,954	54,459	160,255	59,623	235,270	26,737	132,833				
\$18001-\$22000	167,997	369,339	72,270	219,987	90,768	363,194	39,898	199,927				
\$22001-\$26000	116,058	276,942	58,587	187,216	75,875	308,487	32,903	166,415				
\$26001-\$32000	207,858	494,214	88,898	291,212	120,402	491,797	51,424	259,982				
\$32001-\$40000	239,201	570,585	85,070	292,703	107,575	446,113	44,148	225,125				
\$40001-\$50000	180,215	469,689	66,313	244,202	72,365	307,301	29,070	149,967				
\$50001+	190,949	572,588	78,550	315,869	76,911	336,578	32,735	171,128				
SPOUSE TEMPORARILY ABSENT	47,412	62,749	18,518	40,190	23,675	65,658	9,131	36,109				
TOTAL (INCL NOT STATED)	1,979,848	4,612,757	782,015	2,481,748	878,016	3,514,972	380,763	1,898,318				

1986 CENSUS OF POPULATION AND HOUSING AUSTRALIA

TABLE C64 - FAMILY INCOME BY TOTAL NUMBER OF DEPENDENT CHILDREN: NUMBER OF FAMILIES AND NUMBER OF PERSONS IN FAMILIES - CONTINUED

FAMILY INCOME (ANNUAL)	TOTAL NUMBER OF DEPENDENT CHILDREN					
	4		5+		TOTAL	
	NUMBER OF FAMILIES	NUMBER OF PERSONS	NUMBER OF FAMILIES	NUMBER OF PERSONS	NUMBER OF FAMILIES	NUMBER OF PERSONS
NO INCOME	660	3,824	225	1,619	29,506	81,139
\$1-\$2000	457	2,598	88	624	13,961	40,852
\$2001-\$4000	229	1,300	113	808	9,008	25,582
\$4001-\$6000	859	4,835	214	1,496	65,123	157,839
\$6001-\$9000	1,838	9,765	453	3,084	139,509	360,889
\$9001-\$12000	6,867	37,792	1,528	10,416	422,733	1,058,169
\$12001-\$15000	9,239	54,365	2,926	20,890	299,820	875,870
\$15001-\$18000	7,904	47,217	2,989	22,063	256,800	827,589
\$18001-\$22000	11,282	67,997	3,314	24,871	385,528	1,245,314
\$22001-\$26000	8,434	51,360	2,326	17,629	294,181	1,008,048
\$26001-\$32000	13,048	79,213	3,662	27,595	485,293	1,644,010
\$32001-\$40000	10,879	66,405	2,781	21,143	489,655	1,622,074
\$40001-\$50000	6,959	42,918	1,785	13,793	356,705	1,227,872
\$50001+	8,571	53,115	2,492	19,762	390,209	1,469,039
SPOUSE TEMPORARILY ABSENT	2,551	12,592	738	4,671	102,025	221,966
TOTAL (INCL NOT STATED)	105,623	632,454	31,747	237,943	4,158,012	13,378,192

1986 CENSUS OF POPULATION AND HOUSING AUSTRALIA
 TABLE C65 - FAMILY COMPOSITION BY FAMILY INCOME BY TOTAL NUMBER OF DEPENDENT CHILDREN: FAMILIES

FAMILY COMPOSITION	FAMILY INCOME (ANNUAL)							NOT STATED	SPOUSE TEMPORARILY ABSENT	TOTAL
	\$0-\$9000	\$9001-\$15000	\$15001-\$22000	\$22001-\$32000	\$32001-\$40000	\$40001 AND OVER				
TOTAL DEPENDENT CHILDREN: NONE										
PARENT & DEPENDNT CHILDREN COUPLE	74,828	389,344	177,863	180,830	150,114	171,033	92,123	35,732	1,271,872	
COUPLE & DEPENDNT CHILDREN RELATED ADULTS	15,265	55,016	55,941	55,626	27,672	30,055	19,194	-	258,768	
PARENT&D/CHLD&ADLT F/MEMB COUPLE&ADULT FAMILY MEMB	5,846	27,306	39,281	87,461	61,414	170,074	46,144	11,683	449,209	
COUPLE&D/CHLD&ADLT F/MEMB TOTAL	95,939	471,666	273,086	323,916	239,202	371,163	157,462	47,413	1,979,848	
TOTAL DEPENDENT CHILDREN: 1										
PARENT & DEPENDNT CHILDREN COUPLE	67,828	19,652	17,746	9,075	1,731	1,285	6,850	-	124,165	
COUPLE & DEPENDNT CHILDREN RELATED ADULTS	13,095	51,306	82,870	92,187	49,756	58,348	43,071	12,663	403,298	
PARENT&D/CHLD&ADLT F/MEMB COUPLE&ADULT FAMILY MEMB	2,769	10,770	10,031	10,157	3,942	4,217	6,167	-	48,054	
COUPLE&D/CHLD&ADLT F/MEMB TOTAL	1,916	6,186	16,082	36,068	29,640	81,015	29,737	5,855	206,497	
	85,610	87,915	126,729	147,483	85,071	144,864	85,824	18,517	782,014	
TOTAL DEPENDENT CHILDREN: 2										
PARENT & DEPENDNT CHILDREN COUPLE	38,220	21,397	11,218	5,899	1,208	864	5,943	-	84,748	
COUPLE & DEPENDNT CHILDREN RELATED ADULTS	13,176	65,202	124,596	165,782	89,072	108,532	73,622	20,172	660,158	
PARENT&D/CHLD&ADLT F/MEMB COUPLE&ADULT FAMILY MEMB	1,139	4,652	4,555	3,552	1,307	1,287	3,286	-	19,781	
COUPLE&D/CHLD&ADLT F/MEMB TOTAL	1,071	3,406	10,021	21,044	15,988	38,590	19,706	3,503	113,328	
	53,606	94,658	150,390	196,275	107,575	149,276	102,559	23,676	878,015	
TOTAL DEPENDENT CHILDREN: 3										
PARENT & DEPENDNT CHILDREN COUPLE	9,268	11,804	2,969	1,502	329	245	2,453	-	28,569	
COUPLE & DEPENDNT CHILDREN RELATED ADULTS	6,769	33,133	57,592	73,974	38,165	49,232	38,556	7,881	305,306	
PARENT&D/CHLD&ADLT F/MEMB COUPLE&ADULT FAMILY MEMB	355	1,339	1,632	1,081	309	384	1,195	-	6,296	
COUPLE&D/CHLD&ADLT F/MEMB TOTAL	425	1,477	4,441	7,770	5,343	11,942	7,947	1,249	40,592	
	16,817	47,756	66,633	84,326	44,148	61,804	50,149	9,131	380,763	

TABLE C65 - FAMILY COMPOSITION BY FAMILY INCOME BY TOTAL NUMBER OF DEPENDENT CHILDREN: FAMILIES - CONTINUED

FAMILY COMPOSITION	FAMILY INCOME (ANNUAL)										SPOUSE TEMPORARILY ABSENT	TOTAL
	\$0-\$9000	\$9001-\$15000	\$15001-\$22000	\$22001-\$32000	\$32001-\$40000	\$40001-\$40000 AND OVER	NOT STATED	TOTAL DEPENDENT CHILDREN: 4		TOTAL DEPENDENT CHILDREN: 5+		
PARENT & DEPENDNT CHILDREN	1,609	4,057	692	272	69	45	741					7,485
COUPLE	-	-	-	-	-	-	-					-
COUPLE & DEPENDNT CHILDREN	2,193	11,246	16,407	18,514	9,357	12,419	12,041					84,364
RELATED ADULTS	-	-	-	-	-	-	-					-
PARENT&D/CHLD&ADLT F/MEMB	110	310	557	313	79	98	433					1,899
COUPLE&ADULT FAMILY MEMB	133	489	1,530	2,383	1,376	2,967	2,634					11,874
COUPLE&D/CHLD&ADLT F/MEMB	4,042	16,104	19,183	21,482	10,879	15,530	15,849					105,623
TOTAL												
PARENT & DEPENDNT CHILDREN	344	1,189	277	59	13	17	311					2,211
COUPLE	-	-	-	-	-	-	-					-
COUPLE & DEPENDNT CHILDREN	640	2,878	5,076	4,766	2,192	2,933	4,054					23,141
RELATED ADULTS	-	-	-	-	-	-	-					-
PARENT&D/CHLD&ADLT F/MEMB	47	151	243	153	39	60	268					958
COUPLE&ADULT FAMILY MEMB	-	-	-	-	-	-	-					-
COUPLE&D/CHLD&ADLT F/MEMB	64	236	709	1,012	537	1,268	1,471					5,436
TOTAL	1,093	4,452	6,304	5,991	2,780	4,278	6,108					31,746
PARENT & DEPENDNT CHILDREN	117,269	58,101	32,900	16,806	3,350	2,457	16,300					247,181
COUPLE	74,827	389,345	177,863	180,830	150,116	171,034	92,124					35,732
COUPLE & DEPENDNT CHILDREN	35,875	163,767	286,541	355,221	188,543	231,468	171,345					1,476,267
RELATED ADULTS	15,266	55,015	55,942	55,626	27,672	30,054	19,193					258,768
PARENT&D/CHLD&ADLT F/MEMB	4,416	17,225	17,018	15,258	5,677	6,045	11,350					76,989
COUPLE&ADULT FAMILY MEMB	5,846	27,305	39,282	87,460	61,414	170,075	46,144					11,682
COUPLE&D/CHLD&ADLT F/MEMB	3,609	11,795	32,781	68,273	52,886	135,783	61,494					11,105
TOTAL	257,107	722,554	642,330	779,476	489,656	746,915	417,952					4,158,011

1986 CENSUS OF POPULATION AND HOUSING AUSTRALIA

TABLE C66 - FAMILY COMPOSITION BY NUMBER OF DEPENDENT CHILDREN TEMPORARILY ABSENT BY WHETHER SPOUSE PRESENT ON CENSUS NIGHT: FAMILIES (THIS TABLE SUMMARISES ANSWERS TO QUESTION H4, WHICH ASKED FOR DETAILS OF PERSONS WHO USUALLY LIVE IN A HOUSEHOLD BUT WHO WERE NOT PRESENT ON CENSUS NIGHT)

FAMILY COMPOSITION	DEPENDENT CHILDREN TEMPORARILY ABSENT					TOTAL
	NONE	1	2	3	NOT APPLIC	
	LOCATION OF SPOUSE/PARTNER: SPOUSE PRESENT					
PARENT & DEPENDNT CHILD (REN)	-	-	-	-	-	-
COUPLE	1,235,615	-	-	-	-	1,235,614
COUPLE & DEPENDNT CHILD (REN)	1,396,419	28,997	5,524	1,016	-	1,431,955
RELATED ADULTS	-	-	-	-	-	-
PARENT&D/CHLD&ADLT F/MEMB	-	-	-	-	-	-
COUPLE&ADULT FAMILY MEMB	436,488	-	-	-	-	436,488
COUPLE&D/CHLD&ADLT F/MEMB	353,488	11,184	1,112	142	-	365,926
TOTAL	3,422,009	40,180	6,639	1,156	-	3,469,983
	LOCATION OF SPOUSE/PARTNER: SPOUSE ABSENT OR NO SPOUSE					
PARENT & DEPENDNT CHILD (REN)	232,968	11,052	2,625	537	-	247,182
COUPLE	36,258	-	-	-	-	36,258
COUPLE & DEPENDNT CHILD (REN)	33,456	6,593	4,262	-	-	44,310
RELATED ADULTS	258,768	-	-	-	-	258,767
PARENT&D/CHLD&ADLT F/MEMB	72,866	3,615	439	69	-	76,988
COUPLE&ADULT FAMILY MEMB	12,721	-	-	-	-	12,720
COUPLE&D/CHLD&ADLT F/MEMB	9,846	1,560	393	-	-	11,799
TOTAL	656,883	22,818	7,718	607	-	688,028
	LOCATION OF SPOUSE/PARTNER: TOTAL					
PARENT & DEPENDNT CHILD (REN)	232,969	11,051	2,625	537	-	247,181
COUPLE	1,271,871	-	-	-	-	1,271,873
COUPLE & DEPENDNT CHILD (REN)	1,429,875	35,589	9,785	1,015	-	1,476,265
RELATED ADULTS	258,769	-	-	-	-	258,767
PARENT&D/CHLD&ADLT F/MEMB	72,864	3,616	439	70	-	76,988
COUPLE&ADULT FAMILY MEMB	449,209	-	-	-	-	449,208
COUPLE&D/CHLD&ADLT F/MEMB	363,334	12,742	1,507	143	-	377,727
TOTAL	4,078,892	62,999	14,357	1,765	-	4,158,011

1986 CENSUS OF POPULATION AND HOUSING AUSTRALIA

TABLE C67 - FAMILY COMPOSITION BY TYPE AND NUMBER OF DEPENDENT FAMILY CHILDREN BY WHETHER COUPLE MARRIED OR DE FACTO: PRIMARY FAMILIES WITH COUPLES AND 1 OR MORE DEPENDENT FAMILY CHILDREN PRESENT ON CENSUS NIGHT

FAMILY COMPOSITION	MARRIED COUPLE WITH CHILDREN					DE FACTO COUPLE WITH CHILDREN					TOTAL
	NATURAL CHILD (REN) ONLY	STEP CHILD (REN) ONLY	OTHER CHILD (REN) ONLY	NATURAL CHILD (REN) AND STEP CHILD (REN)	NATURAL CHILD (REN) AND OTHER CHILD (REN)	STEP CHILD (REN) AND OTHER CHILD (REN)	ALL OTHER DEPENDENT CHILDREN COMBINATIONS	TOTAL			
COUPLE & 1 DEPENDENT CHILD	348,021	17,705	2,987	-	-	-	-	368,713			
& 2 DEPENDENT CHILDREN	597,605	13,382	641	12,185	910	75	-	624,798			
& 3+DEPENDENT CHILDREN	359,077	5,825	218	18,994	2,476	90	116	386,796			
COUPLE & ADULT FAMILY MEMBER	186,740	7,577	4,334	-	-	-	-	198,651			
& 1 DEPENDENT CHILD	99,391	3,078	805	2,327	1,452	82	-	107,135			
& 2 DEPENDENT CHILDREN	46,534	1,254	283	2,840	2,107	79	72	53,169			
& 3+DEPENDENT CHILDREN	1,637,368	48,821	9,268	36,346	6,945	326	188	1,739,262			
TOTAL											
COUPLE & 1 DEPENDENT CHILD	18,203	11,133	230	-	-	-	-	29,566			
& 2 DEPENDENT CHILDREN	9,395	8,191	51	3,116	89	46	-	20,888			
& 3+DEPENDENT CHILDREN	3,759	3,573	17	3,954	145	68	47	11,563			
COUPLE & ADULT FAMILY MEMBER	2,624	2,816	177	-	-	-	-	5,617			
& 1 DEPENDENT CHILD	1,305	1,275	45	450	58	34	-	3,167			
& 2 DEPENDENT CHILDREN	1,778	618	38	603	180	48	46	2,311			
& 3+DEPENDENT CHILDREN	36,064	27,606	558	8,123	472	196	93	73,112			
TOTAL											
COUPLE & 1 DEPENDENT CHILD	366,224	28,838	3,217	-	-	-	-	398,279			
& 2 DEPENDENT CHILDREN	607,000	21,573	692	15,301	999	121	-	645,686			
& 3+DEPENDENT CHILDREN	362,836	9,398	235	22,948	2,621	158	163	398,359			
COUPLE & ADULT FAMILY MEMBER	189,364	10,393	4,511	-	-	-	-	204,268			
& 1 DEPENDENT CHILD	100,696	4,353	850	2,777	1,510	116	-	110,302			
& 2 DEPENDENT CHILDREN	47,312	1,872	321	3,443	2,287	127	118	55,480			
& 3+DEPENDENT CHILDREN	1,673,432	76,427	9,826	44,469	7,417	522	281	1,812,374			
TOTAL											

1986 CENSUS OF POPULATION AND HOUSING AUSTRALIA
 TABLE C68 - AGE BY INCOME BY SEX: SOLE PARENTS

AGE	INDIVIDUAL INCOME (ANNUAL)								NOT STATED	TOTAL
	\$0-\$9000	\$9001-\$15000	\$15001-\$22000	\$22001-\$32000	\$32001-\$40000	\$40001+				
MALES										
15-19	742	260	61	10	1	1			73	1,148
20-24	813	570	505	111	9	10			132	2,149
25-29	982	691	978	397	65	32			207	3,353
30-34	1,556	1,062	1,690	1,156	227	129			275	6,094
35-39	1,934	1,564	2,709	2,107	571	451			422	9,756
40-44	1,625	1,400	2,508	2,038	759	610			342	9,283
45-49	1,231	959	1,748	1,299	466	516			298	6,516
50-54	882	557	968	677	215	243			170	3,713
55-59	703	383	585	334	92	147			100	2,346
60-64	482	196	205	112	26	60			53	1,134
65 AND OVER	521	137	74	30	14	12			60	844
TOTAL	11,467	7,780	12,030	8,270	2,442	2,210			2,132	46,335
FEMALES										
15-19	6,368	656	98	4	-	-			403	7,531
20-24	23,333	4,657	1,376	113	9	7			1,111	30,608
25-29	27,966	10,700	3,591	707	45	25			1,407	44,439
30-34	25,826	16,251	6,717	2,419	210	93			1,674	53,189
35-39	24,265	17,461	9,166	3,964	536	245			1,830	57,467
40-44	17,416	10,832	6,931	3,625	619	300			1,266	40,988
45-49	10,764	5,159	3,462	1,853	285	177			735	22,434
50-54	6,151	2,249	1,282	691	134	94			399	10,998
55-59	3,508	985	549	258	45	49			216	5,608
60-64	1,526	358	130	43	14	9			121	2,200
65 AND OVER	1,768	324	89	30	7	4			151	2,372
TOTAL	148,890	69,634	33,387	13,709	1,905	1,003			9,309	277,838

1986 CENSUS OF POPULATION AND HOUSING AUSTRALIA
 TABLE C69 - INCOME BY MARITAL STATUS BY AGE BY SEX: PERSONS AGED 15 YEARS AND OVER IN LONE PERSON HOUSEHOLDS

INDIVIDUAL INCOME (ANNUAL)	NEVER MARRIED		MARRIED		SEPARATED NOT DIVORCED		DIVORCED		WIDOWED		TOTAL	
	MALES	FEMALES	MALES	FEMALES	MALES	FEMALES	MALES	FEMALES	MALES	FEMALES	MALES	FEMALES
AGE: 15-24												
NO INCOME	1,175	778	15	29	17	15	8	13	1	10	1,217	848
\$1-\$9000	9,481	8,156	61	59	144	258	62	105	33	89	9,784	8,666
\$9001-\$15000	11,316	10,222	84	79	230	327	54	106	8	23	11,688	10,757
\$15001-\$22000	13,651	8,800	112	85	388	360	94	116	10	22	14,255	9,386
\$22001-\$32000	4,017	1,420	29	10	145	39	31	23	2	2	4,225	1,493
\$32001-\$40000	464	79	8	3	12	5	5	3	-	2	487	87
\$40001+	224	35	2	2	9	1	-	-	-	-	236	42
NOT STATED	1,766	821	158	180	43	27	27	33	11	44	2,004	1,104
TOTAL	42,094	30,313	467	442	989	1,030	281	401	63	192	43,895	32,381
AGE: 25-34												
NO INCOME	1,078	386	63	48	143	78	148	79	9	18	1,442	609
\$1-\$9000	10,410	4,718	252	125	1,117	714	1,236	883	58	194	13,075	6,634
\$9001-\$15000	10,883	6,570	336	148	1,578	817	1,480	1,196	42	97	14,321	8,827
\$15001-\$22000	23,495	15,496	637	230	3,706	1,466	3,287	2,428	75	122	31,200	19,741
\$22001-\$32000	18,308	11,009	476	154	2,334	791	2,300	1,484	55	82	23,476	13,521
\$32001-\$40000	4,037	1,260	147	17	499	97	538	212	9	13	5,231	1,601
\$40001+	2,261	427	94	11	307	39	354	87	11	8	3,027	1,575
NOT STATED	2,440	941	1,164	596	321	117	339	161	33	64	4,300	1,881
TOTAL	72,910	40,810	3,170	1,329	10,010	4,119	9,683	6,536	295	597	96,069	53,391
AGE: 35-49												
NO INCOME	807	225	117	157	269	137	522	240	25	61	1,738	823
\$1-\$9000	8,400	3,255	508	348	2,255	1,987	4,776	4,716	254	1,598	16,194	11,903
\$9001-\$15000	6,747	3,217	665	263	2,316	1,319	4,281	3,084	186	743	14,196	8,626
\$15001-\$22000	12,747	7,752	1,136	272	4,942	1,453	9,215	4,807	331	675	28,372	14,961
\$22001-\$32000	10,168	7,157	896	155	3,686	665	6,613	2,604	156	342	21,519	10,923
\$32001-\$40000	3,205	1,550	406	47	1,298	119	2,055	518	72	84	7,035	2,319
\$40001+	2,172	604	525	23	1,095	55	1,689	226	49	47	5,531	2,955
NOT STATED	1,968	709	1,818	757	594	209	1,063	491	79	236	5,522	2,402
TOTAL	46,214	24,469	6,073	2,027	16,455	5,945	30,210	16,685	1,155	3,789	100,108	52,910

1986 CENSUS OF POPULATION AND HOUSING AUSTRALIA
 TABLE C69 - INCOME BY MARITAL STATUS BY AGE BY SEX: PERSONS AGED 15 YEARS AND OVER IN LONE PERSON
 HOUSEHOLDS - CONTINUED

INDIVIDUAL INCOME (ANNUAL)	NEVER MARRIED		MARRIED		SEPARATED NOT DIVORCED		DIVORCED		WIDOWED		TOTAL	
	MALES	FEMALES	MALES	FEMALES	MALES	FEMALES	MALES	FEMALES	MALES	FEMALES	MALES	FEMALES
AGE: 50-64												
NO INCOME	872	261	186	286	270	187	574	398	273	848	2,177	1,978
\$1-\$9000	12,796	6,896	1,148	1,809	4,357	6,092	9,700	17,623	5,159	40,091	33,160	72,513
\$9001-\$15000	5,913	2,962	1,833	485	1,801	1,266	4,469	4,121	2,176	9,413	15,190	18,248
\$15001-\$22000	8,369	3,888	1,142	357	2,889	1,059	7,148	4,324	3,043	5,410	22,594	15,039
\$22001-\$32000	3,525	2,464	681	178	1,433	367	3,529	1,627	1,345	2,182	10,514	6,816
\$32001-\$40000	963	602	250	42	399	59	933	288	289	479	2,834	1,471
\$40001+	895	426	402	28	476	32	914	170	315	369	3,003	1,028
NOT STATED	1,828	694	1,402	727	534	420	1,146	1,060	588	2,410	5,499	5,309
TOTAL	35,161	18,190	6,045	3,911	12,160	9,486	28,415	29,613	13,191	61,201	94,971	122,403
AGE: 65 AND OVER												
NO INCOME	507	464	179	426	165	130	285	326	991	4,037	2,125	5,384
\$1-\$9000	14,020	18,393	4,045	7,783	4,681	5,069	8,433	12,935	35,848	177,013	67,027	221,191
\$9001-\$15000	2,590	3,801	667	859	632	303	1,256	1,034	5,836	27,333	10,984	33,331
\$15001-\$22000	1,233	1,654	357	274	311	91	621	392	2,720	7,543	5,241	9,953
\$22001-\$32000	695	701	173	107	142	35	309	152	1,446	3,188	2,764	4,184
\$32001-\$40000	233	187	59	29	28	3	94	41	416	891	831	1,151
\$40001+	305	199	78	23	45	4	101	44	550	1,003	1,081	1,275
NOT STATED	1,522	1,880	1,166	1,377	399	366	708	1,040	2,688	14,111	6,481	18,773
TOTAL	21,109	27,280	6,723	10,879	6,403	6,001	11,805	15,965	50,492	235,116	96,535	295,241

1986 CENSUS OF POPULATION AND HOUSING AUSTRALIA
 TABLE C70 - INCOME BY HIGHEST LEVEL OF QUALIFICATION BY LABOUR FORCE STATUS: PERSONS AGED 15 YEARS AND OVER IN GROUP HOUSEHOLDS

INDIVIDUAL INCOME (ANNUAL)	LEVEL OF QUALIFICATION										TOTAL
	HIGHER DEGREE	GRADUATE DIPLOMA	BACHELOR DEGREE	DIPLOMA	TRADE CERTIFICATE	OTHER CERTIFICATE	OTHER QUALIFICATIONS	TOTAL WITH QUALIFICATIONS	NO QUALIFICATIONS	NOT STATED	
	LABOUR FORCE STATUS: EMPLOYED										
NO INCOME	28	47	204	311	197	152	100	1,038	936	175	2,148
\$1-\$2000	6	11	84	40	54	54	101	1,347	920	141	1,410
\$2001-\$4000	15	19	287	113	143	205	244	1,024	2,723	287	4,035
\$4001-\$6000	46	90	938	485	748	834	734	3,876	7,398	676	11,951
\$6001-\$9000	93	111	1,224	621	1,245	1,411	1,521	6,224	13,719	1,123	21,066
\$9001-\$12000	77	129	1,176	762	3,017	3,037	2,454	10,650	24,458	2,006	37,114
\$12001-\$15000	67	181	1,545	1,193	5,954	5,426	2,811	17,177	33,234	2,473	52,885
\$15001-\$18000	96	305	3,118	2,220	9,965	8,396	2,972	37,551	25,024	2,805	65,788
\$18001-\$22000	209	1,195	8,007	5,719	10,865	9,260	2,297	37,551	25,024	2,303	64,877
\$22001-\$26000	332	1,158	6,771	4,021	4,896	4,847	1,110	23,135	10,828	1,165	35,139
\$26001-\$32000	604	1,341	7,515	2,391	2,716	2,523	1,748	17,839	6,559	1,742	25,139
\$32001-\$40000	524	1,321	3,193	766	1,021	854	266	6,943	2,395	296	9,636
\$40001-\$50000	262	90	1,000	248	320	244	95	2,262	810	97	3,170
\$50001+	153	88	710	172	208	181	101	1,611	690	89	2,390
NOT STATED	49	48	410	251	911	551	516	2,735	3,114	1,501	7,351
TOTAL	2,556	5,140	36,178	19,310	42,257	37,979	16,069	159,489	168,720	15,877	344,087
	LABOUR FORCE STATUS: UNEMPLOYED										
NO INCOME	24	19	178	101	528	332	290	1,472	3,373	282	5,128
\$1-\$2000	-	2	30	12	21	25	29	117	497	42	656
\$2001-\$4000	5	18	137	52	252	229	312	1,007	4,613	332	5,953
\$4001-\$6000	81	150	1,404	724	3,804	2,214	1,908	10,282	28,240	1,718	40,240
\$6001-\$9000	7	14	110	44	189	151	99	617	1,413	105	2,135
\$9001-\$12000	4	1	64	29	243	128	115	583	1,068	81	1,734
\$12001-\$15000	2	2	33	20	197	88	50	530	967	46	1,967
\$15001-\$18000	-	6	26	17	275	102	47	475	351	30	854
\$18001-\$22000	4	9	47	28	182	68	22	361	185	25	571
\$22001-\$26000	2	2	25	16	56	20	6	130	78	11	220
\$26001-\$32000	4	3	27	17	30	16	9	106	42	4	154
\$32001-\$40000	4	-	13	3	13	6	2	41	14	2	57
\$40001-\$50000	2	-	3	1	2	3	2	13	4	1	19
\$50001+	2	-	3	1	2	-	5	15	10	3	26
NOT STATED	-	5	29	17	178	72	91	394	886	355	1,634
TOTAL	138	231	2,130	1,084	5,972	3,462	2,986	16,002	41,309	3,039	60,349

1986 CENSUS OF POPULATION AND HOUSING AUSTRALIA
 TABLE C70 - INCOME BY HIGHEST LEVEL OF QUALIFICATION BY LABOUR FORCE STATUS: PERSONS AGED 15 YEARS AND OVER IN GROUP HOUSEHOLDS - CONTINUED

INDIVIDUAL INCOME (ANNUAL)	LEVEL OF QUALIFICATION										TOTAL
	HIGHER DEGREE	GRADUATE DIPLOMA	BACHELOR DEGREE	DIPLOMA	CERTIFICATE	TRADE CERTIFICATE	OTHER CERTIFICATE	OTHER QUALIFICATIONS	TOTAL WITH QUALIFICATIONS	NO QUALIFICATIONS	
NO INCOME	79	72	646	527	471	547	676	3,019	7,265	1,253	11,539
\$1-\$2000	5	8	112	44	56	65	117	409	1,449	177	2,033
\$2001-\$4000	17	17	527	178	288	506	588	2,122	6,555	894	9,571
\$4001-\$6000	53	45	555	307	2,325	1,571	1,718	6,835	27,662	4,413	38,909
\$6001-\$9000	100	38	515	307	940	1,773	653	3,327	9,630	1,513	14,473
\$9001-\$12000	19	15	136	129	314	328	216	1,159	2,789	1,483	4,432
\$12001-\$15000	23	23	73	102	164	191	109	688	1,131	178	1,996
\$15001-\$18000	13	16	76	92	171	165	78	608	687	120	1,416
\$18001-\$22000	14	14	80	76	116	115	52	468	461	65	993
\$22001-\$26000	14	5	50	53	54	63	34	275	227	35	534
\$26001-\$32000	17	10	66	46	40	46	21	176	176	19	468
\$32001-\$40000	8	3	44	27	16	18	12	130	79	19	227
\$40001-\$50000	9	-	14	10	9	6	11	61	53	14	127
\$50001+	19	5	18	11	11	22	14	100	110	23	231
NOT STATED	14	6	76	68	156	134	247	702	2,436	2,255	5,394
TOTAL	406	279	2,992	2,233	5,140	4,550	4,548	20,149	60,707	11,487	92,343
LABOUR FORCE STATUS: NOT IN LABOUR FORCE											
NO INCOME	131	140	1,037	949	1,211	1,039	1,081	5,587	11,693	1,786	19,067
\$1-\$2000	14	17	228	96	133	146	250	883	2,886	369	4,137
\$2001-\$4000	37	53	956	349	684	944	1,158	4,179	13,980	1,543	19,701
\$4001-\$6000	179	287	2,903	1,776	6,920	4,639	4,388	21,090	63,666	6,958	91,713
\$6001-\$9000	201	164	1,854	974	2,394	2,346	2,300	10,237	24,949	2,811	37,999
\$9001-\$12000	100	146	1,376	924	3,601	3,508	2,796	12,450	28,456	2,611	43,519
\$12001-\$15000	91	208	1,656	1,316	6,346	5,720	2,987	18,324	35,035	2,742	56,100
\$15001-\$18000	109	329	3,217	2,331	10,446	8,680	3,116	28,228	37,060	2,983	68,269
\$18001-\$22000	225	1,218	8,146	5,828	11,204	9,466	2,386	38,478	25,739	2,455	66,673
\$22001-\$26000	350	1,168	6,850	4,093	5,021	4,938	1,156	23,573	11,157	1,217	35,949
\$26001-\$32000	625	1,356	7,615	2,457	2,801	2,590	781	18,229	6,794	1,798	25,822
\$32001-\$40000	536	327	3,249	800	1,053	885	282	7,128	2,495	318	9,943
\$40001-\$50000	275	91	1,021	259	331	255	107	2,341	870	112	3,324
\$50001+	173	95	729	183	224	204	123	1,731	820	116	2,668
NOT STATED	63	59	535	347	1,294	779	935	4,016	6,942	11,519	22,479
TOTAL	3,108	5,661	41,377	22,685	53,662	46,142	23,843	196,476	272,547	38,341	507,365
LABOUR FORCE STATUS: TOTAL (INCL NOT STATED)											

1986 CENSUS OF POPULATION AND HOUSING AUSTRALIA
 TABLE C71 - TYPE OF NON-PRIVATE DWELLING BY AGE BY MARITAL STATUS BY SEX: PERSONS AGED 15 YEARS AND OVER IN NON-PRIVATE DWELLINGS

AGE	NEVER MARRIED		MARRIED		SEPARATED NOT DIVORCED		DIVORCED		WIDOWED		TOTAL	
	MALES	FEMALES	MALES	FEMALES	MALES	FEMALES	MALES	FEMALES	MALES	FEMALES	MALES	FEMALES
15-19	3,057	2,347	34	92	1	7	5	-	11	4	3,107	2,451
20-24	5,543	2,817	860	914	79	68	25	36	10	3	6,516	3,840
25-29	4,157	1,475	3,082	1,637	280	127	223	154	4	10	7,744	3,401
30-34	2,252	692	4,425	1,824	442	125	506	237	17	17	7,644	2,892
35-39	1,390	345	5,504	1,904	478	128	829	279	23	24	8,223	2,681
40-44	891	207	5,009	1,772	390	108	790	278	36	41	7,118	2,407
45-49	672	132	4,015	1,773	314	72	705	228	55	52	5,762	2,256
50-54	541	98	3,322	1,676	214	51	519	189	87	118	4,684	2,132
55-59	583	111	3,013	1,920	204	45	473	124	142	224	4,415	2,424
60-64	487	112	2,686	1,965	147	34	321	87	171	417	3,811	2,615
65+	719	388	3,799	2,585	166	49	371	130	737	2,134	5,791	2,288
TOTAL	20,296	8,721	35,749	18,068	2,715	813	4,765	1,742	1,289	3,041	64,814	32,385

AGE	TYPE OF NON-PRIVATE DWELLING: HOTELS, MOTELS		BOARDING HOUSE		PRIVATE HOTEL		HOSPITAL	
	MALES	FEMALES	MALES	FEMALES	MALES	FEMALES	MALES	FEMALES
15-19	2,671	2,589	8	26	5	1	2	691
20-24	3,219	1,925	167	204	38	33	15	3,450
25-29	2,191	889	450	349	121	65	47	2,861
30-34	1,341	334	641	369	65	64	88	2,357
35-39	1,137	248	694	386	209	209	92	2,396
40-44	964	167	593	300	201	45	386	2,163
45-49	882	136	459	230	182	47	426	1,968
50-54	840	124	375	194	162	57	371	1,803
55-59	1,025	128	325	222	211	54	401	2,057
60-64	889	150	343	219	216	48	328	1,899
65+	1,349	556	710	494	255	62	476	3,444
TOTAL	16,506	7,247	4,768	2,996	1,762	545	3,054	27,089

AGE	TYPE OF NON-PRIVATE DWELLING: HOSPITAL		HOSPITAL	
	MALES	FEMALES	MALES	FEMALES
15-19	960	1,651	15	115
20-24	1,139	2,051	116	158
25-29	670	935	349	350
30-34	356	411	463	411
35-39	233	215	572	328
40-44	185	149	550	914
45-49	176	136	649	863
50-54	215	103	737	771
55-59	297	151	1,082	989
60-64	317	170	1,388	1,038
65+	1,382	1,657	6,244	4,075
TOTAL	5,930	7,627	12,164	15,596

1986 CENSUS OF POPULATION AND HOUSING AUSTRALIA
 TABLE C71 - TYPE OF NON-PRIVATE DWELLING BY AGE BY MARITAL STATUS BY SEX: PERSONS AGED 15 YEARS AND OVER IN NON-PRIVATE DWELLINGS - CONTINUED

AGE	NEVER MARRIED		MARRIED		SEPARATED NOT DIVORCED		DIVORCED		WIDOWED		TOTAL	
	MALES	FEMALES	MALES	FEMALES	MALES	FEMALES	MALES	FEMALES	MALES	FEMALES	MALES	FEMALES
15-19	387	279	1	-	-	-	-	-	-	-	388	278
20-24	794	480	19	12	2	4	1	11	4	-	819	498
25-29	823	508	36	26	14	18	12	28	4	1	890	563
30-34	756	440	44	50	31	44	28	39	1	1	860	532
35-39	568	339	47	53	19	22	43	30	-	4	679	458
40-44	286	444	50	65	24	26	44	30	4	8	566	415
45-49	420	213	49	61	20	16	37	55	6	7	531	353
50-54	362	188	43	73	32	34	54	37	9	24	498	345
55-59	453	222	99	64	33	21	74	48	25	44	683	400
60-64	390	208	133	99	53	29	82	48	36	74	696	457
65+	765	548	480	332	139	48	118	94	277	690	1,779	1,711
TOTAL	6,167	3,706	1,000	838	370	221	493	390	362	856	8,391	6,011
TYPE OF NON-PRIVATE DWELLING: NURSING HOME												
15-19	200	237	7	-	-	-	-	-	-	-	202	246
20-24	150	174	3	12	3	4	-	3	-	3	161	192
25-29	151	108	12	36	6	6	4	15	-	5	172	159
30-34	134	97	29	43	8	6	13	25	1	-	184	157
35-39	161	117	33	48	12	9	23	42	3	4	232	203
40-44	126	145	48	58	12	7	30	38	3	11	216	263
45-49	151	152	53	69	17	22	42	38	6	14	266	297
50-54	211	200	96	105	23	29	70	64	21	52	421	449
55-59	352	279	174	171	47	32	127	82	49	157	750	718
60-64	541	428	340	336	76	49	180	115	140	440	1,277	1,367
65+	3,281	7,482	6,648	6,187	520	397	782	861	7,165	40,699	18,395	55,625
TOTAL	5,457	9,416	7,438	7,071	725	554	1,270	1,245	7,390	41,392	22,280	59,677
TYPE OF NON-PRIVATE DWELLING: HOME FOR THE AGED												
15-19	78	45	3	-	-	-	-	-	-	-	82	51
20-24	112	45	7	4	1	4	4	1	4	5	125	64
25-29	119	54	9	13	1	9	8	3	-	9	150	91
30-34	104	31	21	14	15	9	22	6	2	12	164	67
35-39	123	42	26	30	18	8	33	14	1	8	200	100
40-44	103	72	27	26	27	7	31	8	3	5	190	122
45-49	127	69	22	40	21	9	60	19	14	24	243	163
50-54	180	99	44	53	39	18	59	40	22	23	344	228
55-59	220	150	72	111	62	32	111	57	32	99	495	449
60-64	336	254	215	275	78	43	139	116	95	323	861	1,010
65+	1,780	4,012	3,869	3,904	424	320	615	757	4,071	19,895	10,758	28,886
TOTAL	3,279	4,874	4,312	4,470	695	458	1,081	1,024	4,245	20,407	13,612	31,233

1986 CENSUS OF POPULATION AND HOUSING AUSTRALIA
 TABLE C71 - TYPE OF NON-PRIVATE DWELLING BY AGE BY MARITAL STATUS BY SEX: PERSONS AGED 15 YEARS AND OVER IN NON-PRIVATE DWELLINGS - CONTINUED

AGE	NEVER MARRIED		MARRIED		SEPARATED NOT DIVORCED		DIVORCED		WIDOWED		TOTAL	
	MALES	FEMALES	MALES	FEMALES	MALES	FEMALES	MALES	FEMALES	MALES	FEMALES	MALES	FEMALES
15-19	351	253	4	5	3	4	2	-	-	2	359	262
20-24	252	131	7	11	6	29	2	4	-	3	266	178
25-29	166	94	27	11	9	49	13	13	-	2	216	168
30-34	112	49	26	23	20	37	32	16	1	3	188	126
35-39	107	28	32	16	16	21	29	12	3	4	187	83
40-44	74	17	31	9	18	25	51	12	3	-	176	62
45-49	66	17	31	17	22	13	53	10	8	4	181	59
50-54	89	9	25	9	21	1	50	5	13	4	199	28
55-59	84	8	21	11	22	3	41	11	14	11	180	45
60-64	86	16	25	9	18	4	31	7	15	6	177	42
65+	129	67	82	22	25	7	31	8	72	170	340	273
TOTAL	1,517	687	308	144	178	193	336	98	129	206	2,468	1,326

AGE	TYPE OF NON-PRIVATE DWELLING: PRISON FOR ADULTS		TYPE OF NON-PRIVATE DWELLING: HOSTEL FOR HOMELESS		TYPE OF NON-PRIVATE DWELLING: OTHER	
	MALES	FEMALES	MALES	FEMALES	MALES	FEMALES
15-19	1,034	69	25	6	6	3
20-24	2,592	137	322	31	66	3
25-29	1,753	86	555	41	135	10
30-34	825	37	539	24	135	22
35-39	380	10	426	21	90	15
40-44	176	4	274	13	56	10
45-49	82	1	167	10	38	5
50-54	46	4	106	6	31	6
55-59	35	3	48	3	11	3
60-64	28	2	33	3	4	11
65+	18	-	11	1	3	6
TOTAL	6,972	349	2,505	155	569	76

AGE	TYPE OF NON-PRIVATE DWELLING: OTHER		TYPE OF NON-PRIVATE DWELLING: OTHER		TOTAL	
	MALES	FEMALES	MALES	FEMALES	MALES	FEMALES
15-19	21,810	13,858	75	32	3	21,923
20-24	18,084	7,666	1,191	409	6	19,535
25-29	7,949	2,717	2,953	708	12	11,737
30-34	3,659	1,415	3,412	617	20	8,166
35-39	2,270	1,067	3,319	605	8	6,718
40-44	1,584	955	2,462	533	18	4,970
45-49	1,199	909	1,989	482	40	3,928
50-54	975	994	1,447	448	56	3,030
55-59	805	968	1,287	478	139	2,835
60-64	1,097	2,837	815	423	215	1,877
TOTAL	60,305	34,055	19,881	5,305	1,810	87,341

1986 CENSUS OF POPULATION AND HOUSING AUSTRALIA
 TABLE C71 - TYPE OF NON-PRIVATE DWELLING BY AGE BY MARITAL STATUS BY SEX: PERSONS AGED 15 YEARS AND OVER IN NON-PRIVATE DWELLINGS - CONTINUED

AGE	NEVER MARRIED		MARRIED		SEPARATED NOT DIVORCED		DIVORCED		WIDOWED		TOTAL	
	MALES	FEMALES	MALES	FEMALES	MALES	FEMALES	MALES	FEMALES	MALES	FEMALES	MALES	FEMALES
15-19	30,548	21,329	161	285	28	27	24	8	34	23	30,799	21,672
20-24	31,887	15,426	2,693	2,758	400	271	160	140	46	53	35,187	18,648
25-29	17,980	6,866	7,475	5,172	1,106	531	869	501	38	62	27,467	13,130
30-34	9,538	3,504	9,601	4,958	1,363	470	1,694	734	75	77	22,268	9,743
35-39	6,369	2,409	10,651	4,394	1,365	430	2,289	819	90	88	20,765	8,140
40-44	4,546	2,000	9,041	3,693	1,106	360	2,187	801	113	156	16,995	7,010
45-49	3,779	1,764	7,431	3,549	887	301	2,028	750	173	227	14,297	6,589
50-54	3,479	1,678	6,192	3,331	757	281	1,682	660	326	447	12,437	6,398
55-59	4,024	2,021	6,124	3,970	821	287	1,754	654	531	1,023	13,251	7,953
60-64	3,756	2,140	5,978	4,368	755	285	1,517	669	832	2,052	12,840	9,514
65+	10,518	17,546	22,778	18,164	1,877	1,104	2,976	2,405	16,010	76,413	54,156	115,635
TOTAL	126,425	76,682	88,126	54,642	10,461	4,344	17,180	8,140	18,269	80,622	260,461	224,432

1986 CENSUS OF POPULATION AND HOUSING AUSTRALIA
 TABLE C72 - TYPE OF NON-PRIVATE DWELLING BY AGE OF PERSON BY SEX: PERSONS IN NON-PRIVATE DWELLINGS

TYPE OF NON-PRIVATE DWELLING	AGE							TOTAL		
	0-14	15-19	20-24	25-34	35-44	45-54	55-59		60-64	65+
	MALES									
HOTELS, MOTELS	4,927	3,107	6,517	15,388	15,341	10,444	4,416	3,810	5,791	69,739
STAFF QUARTERS	2,296	6,662	11,304	11,262	5,862	3,100	1,062	484	352	40,383
BOARDING HOUSE, PRIVATE HOTEL	2,663	2,691	3,448	5,220	4,559	3,772	2,056	1,898	3,444	29,754
BOARDING SCHOOL	5,183	6,606	159	209	141	83	43	33	106	12,565
RESID COLLEGE, HALL OF RES	880	5,739	4,352	1,833	796	357	106	63	129	14,261
PUBLIC HOSPITAL	3,463	810	1,062	1,637	1,358	1,682	1,351	1,727	9,084	22,176
PRIVATE HOSPITAL	526	166	228	471	560	551	430	697	1,891	5,170
PSYCHIATRIC HOSP OR INST	301	390	817	1,749	1,245	1,030	685	235	1,779	8,693
HOSTEL FOR THE DISABLED	553	473	599	1,036	473	471	240	235	1,507	4,883
NURSING HOME	331	202	159	357	449	688	750	1,278	18,396	22,610
HOME FOR THE AGED	65	80	125	313	389	587	495	862	10,759	13,677
HOSTEL FOR HOMELESS	364	358	267	405	362	380	181	175	2,340	2,832
CHILDCARE INSTITUTION	795	329	48	84	70	41	14	9	63	1,453
CORRECTIVE INST FOR CHILDREN	126	695	40	18	8	6	3	2	1	897
OTHER WELFARE INSTITUTION	165	181	239	418	246	208	107	93	129	1,786
PRISON, ETC FOR ADULTS	44	1,071	3,025	4,293	1,809	638	140	83	52	11,156
CONVENT, MONASTERY, ETC	97	85	222	659	586	549	314	228	512	3,248
OTHER AND NOT CLASSIFIABLE	316	49	88	136	96	46	6	12	15	765
CAMPERS OUT	483	261	266	490	408	321	188	212	245	2,876
MIGRATORY	556	844	2,217	3,758	2,703	1,778	753	505	566	13,675
TOTAL	22,135	30,799	35,188	49,734	37,760	26,734	13,251	12,840	54,155	282,595
	FEMALES									
HOTELS, MOTELS	3,825	2,451	3,839	6,295	5,087	4,387	2,423	2,614	5,289	36,210
STAFF QUARTERS	2,256	2,826	3,720	2,280	648	403	168	99	209	10,608
BOARDING HOUSE, PRIVATE HOTEL	2,311	2,626	2,181	2,223	1,425	1,067	589	642	2,628	15,691
BOARDING SCHOOL	2,940	4,320	108	81	85	95	45	35	135	7,843
RESID COLLEGE, HALL OF RES	732	4,952	2,714	812	337	176	50	38	126	9,943
PUBLIC HOSPITAL	2,818	1,515	2,833	4,736	2,085	1,625	1,174	1,438	13,183	31,408
PRIVATE HOSPITAL	441	268	495	1,484	1,120	779	401	456	3,210	8,588
PSYCHIATRIC HOSP OR INST	152	277	498	1,094	872	699	401	456	1,710	6,163
HOSTEL FOR THE DISABLED	405	352	429	825	562	351	165	151	684	3,921
NURSING HOME	306	244	191	315	468	746	720	1,367	55,624	59,983
HOME FOR THE AGED	69	50	64	157	221	391	448	1,011	28,273	31,302
HOSTEL FOR HOMELESS	335	262	178	294	146	87	46	41	256	1,659
CHILDCARE INSTITUTION	499	286	80	127	83	57	31	21	256	1,442
CORRECTIVE INST FOR CHILDREN	53	91	10	19	9	5	-	-	-	185
OTHER WELFARE INSTITUTION	156	133	135	210	121	72	32	39	71	969
PRISON, ETC FOR ADULTS	40	76	174	259	90	37	9	6	3	693
CONVENT, MONASTERY, ETC	248	244	179	499	992	1,292	748	652	2,557	7,411
OTHER AND NOT CLASSIFIABLE	271	41	67	92	67	28	19	17	39	643
CAMPERS OUT	390	182	140	301	248	220	157	149	113	1,899
MIGRATORY	401	476	612	770	481	473	317	356	631	4,517
TOTAL	16,644	21,672	18,647	22,873	15,149	12,985	7,953	9,516	115,634	241,075

1986 CENSUS OF POPULATION AND HOUSING AUSTRALIA

TABLE C73 - NATURE OF OCCUPANCY BY STRUCTURE OF DWELLING (EXCLUDES CARAVANS ETC IN CARAVAN PARKS): OCCUPIED PRIVATE DWELLINGS

NATURE OF OCCUPANCY	STRUCTURE OF DWELLING								TOTAL (INCL NOT STATED)
	SEPARATE HOUSE	SEMI- DETACHED HOUSE	ROW/ TERRACE HOUSE	OTHER MEDIUM DENSITY	FLATS OVER 3 STOREYS	OTHER CARAVAN, HOUSE- BOAT, ETC	IMPROVI- SED DWELLING	HOUSE/ FLAT ATTCH SHOP OFFICE	
OWNED	1,750,159	27,417	13,223	130,486	20,944	8,116	4,219	6,642	1,981,919
BEING PURCHASED	1,471,329	18,889	10,951	69,395	8,709	1,884	88	4,872	1,604,405
TOTAL	3,221,488	46,308	24,173	199,881	29,653	9,998	4,307	11,515	3,586,325
RENTED-HOUSING AUTHORITY	5,467	868	194	2,333	759	8	5	14	9,811
FURNISHED	141,972	29,347	4,617	65,903	15,713	16	25	129	260,644
UNFURNISHED	4,169	877	148	2,121	719	5	-	3	8,182
NOT STATED	151,609	31,092	4,958	70,358	17,189	31	31	145	278,638
TOTAL HOUSING AUTHORITY									
RENTED-OTHER GOVT AGENCY	6,661	376	142	3,409	330	42	22	136	11,396
FURNISHED	45,035	966	584	6,590	666	19	82	730	55,541
UNFURNISHED	1,131	31	25	290	31	16	30	19	1,615
NOT STATED	52,827	1,373	750	10,288	1,027	76	134	885	68,550
TOTAL-OTHER GOVT AGENCY									
RENTED-OTHER LANDLORD	64,544	5,919	3,383	89,745	14,598	1,075	450	3,056	186,382
FURNISHED	370,236	27,459	15,907	267,318	30,157	575	907	15,240	739,174
UNFURNISHED	8,866	677	424	6,885	892	214	143	532	19,115
NOT STATED	443,646	34,054	19,715	363,947	45,647	1,864	1,499	18,829	944,673
TOTAL-OTHER LANDLORD									
RENTED-LANDLORD NOT STATED	5,273	272	171	3,558	669	154	102	251	10,705
FURNISHED	12,123	958	534	9,387	1,112	69	226	673	25,537
UNFURNISHED	2,725	155	102	1,555	214	114	909	136	6,262
NOT STATED	20,121	1,384	806	14,499	1,993	335	1,237	1,060	42,505
TOTAL-LANDLORD NOT STATED									
TOTAL RENTED	668,201	67,905	26,230	459,094	65,857	2,306	2,900	20,917	1,334,364
OTHER/INADEQUATELY DESCRIBED	143,055	3,128	1,393	14,088	2,653	2,124	1,362	2,998	174,133
NOT STATED	49,108	2,214	2,016	18,125	4,605	2,117	644	1,219	92,601
GRAND TOTAL	4,081,850	119,553	53,813	691,186	102,766	16,547	9,215	36,649	5,187,421

1986 CENSUS OF POPULATION AND HOUSING AUSTRALIA
 TABLE C74 - NUMBER OF HOUSEHOLD MEMBERS BY NATURE OF OCCUPANCY (EXCLUDES CARAVANS ETC IN CARAVAN PARKS): OCCUPIED PRIVATE DWELLINGS

NATURE OF OCCUPANCY	NUMBER OF HOUSEHOLD MEMBERS								TOTAL
	1	2	3	4	5	6	7	8 OR MORE	
OWNED BEING PURCHASED	437,909	707,837	309,341	291,928	152,351	55,826	17,099	9,630	1,981,919
TOTAL	144,742	366,164	304,060	447,915	230,909	77,252	21,921	11,444	1,604,405
	582,651	1,074,000	613,401	739,842	383,258	133,079	39,018	21,074	3,586,325
RENTED-HOUSING AUTHORITY									
FURNISHED	2,406	2,183	1,680	1,473	930	539	276	326	9,812
UNFURNISHED	58,863	60,736	48,155	45,427	26,532	12,271	4,953	3,703	260,643
NOT STATED	2,132	1,804	1,426	1,193	777	425	182	242	8,182
TOTAL HOUSING AUTHORITY	63,403	64,721	51,262	48,092	28,237	13,237	5,414	4,272	278,637
RENTED-OTHER GOVT AGENCY									
FURNISHED	3,227	3,166	1,690	1,640	917	404	151	207	11,397
UNFURNISHED	7,100	12,586	10,250	13,348	7,226	2,847	1,006	1,179	55,541
NOT STATED	348	393	262	299	143	82	36	49	1,614
TOTAL-OTHER GOVT AGENCY	10,674	16,145	12,203	15,286	8,284	3,333	1,192	1,434	68,551
RENTED-OTHER LANDLORD									
FURNISHED	75,347	61,320	24,249	15,055	6,414	2,379	855	762	186,382
UNFURNISHED	175,826	245,659	135,443	103,748	48,769	18,235	6,624	4,869	739,176
NOT STATED	6,497	5,424	2,912	2,188	1,095	492	224	280	19,116
TOTAL-OTHER LANDLORD	257,672	312,404	162,605	120,990	56,279	21,104	7,702	5,914	944,672
RENTED-LANDLORD NOT STATED									
FURNISHED	5,170	2,859	1,080	760	403	195	95	140	10,706
UNFURNISHED	8,969	6,935	3,574	2,823	1,542	773	361	562	25,537
NOT STATED	2,126	1,278	738	658	445	279	273	469	6,262
TOTAL-LANDLORD NOT STATED	16,265	11,072	5,391	4,240	2,390	1,246	730	1,173	42,505
TOTAL RENTED OTHER/INADEQUATELY DESCRIBED NOT STATED	348,012	404,340	231,461	188,609	95,193	38,921	15,038	12,790	1,334,365
	44,713	50,607	26,321	27,656	15,323	5,992	2,098	1,419	174,131
	33,691	28,584	13,631	10,355	4,001	1,384	497	460	92,602
GRAND TOTAL	1,009,069	1,557,530	884,813	966,464	497,777	179,376	56,652	35,743	5,187,422

1986 CENSUS OF POPULATION AND HOUSING AUSTRALIA
 TABLE C75 - MONTHLY MORTGAGE PAYMENTS BY STRUCTURE OF DWELLING (EXCLUDES CARAVANS ETC IN CARAVAN PARKS) : MORTGAGED OCCUPIED PRIVATE DWELLINGS

MONTHLY MORTGAGE PAYMENTS	STRUCTURE OF DWELLING								TOTAL (INCL NOT STATED)
	SEPARATE HOUSE	SEMI-DETACHED HOUSE	ROW/TERRACE HOUSE	OTHER MEDIUM DENSITY	FLATS OVER 3 STOREYS	OTHER CARAVAN, HOUSE-BOAT, ETC	IMPROVED DWELLING	HOUSE/FLAT ATTCH SHOP OFFICE	
\$1-\$99	180,543	1,645	209	4,484	627	118	7	93	189,478
\$100-\$199	156,985	1,341	486	5,231	574	469	18	180	166,984
\$200-\$299	244,906	2,386	1,096	10,611	1,067	474	18	372	263,818
\$300-\$399	264,673	3,000	1,619	13,332	1,412	284	12	389	287,913
\$400-\$499	216,099	2,891	1,818	12,490	1,461	175	13	444	238,094
\$500-\$599	135,984	2,262	1,556	8,622	1,070	91	4	371	151,796
\$600-\$699	93,101	1,610	1,285	5,306	715	64	2	340	103,693
\$700-\$799	45,981	984	710	2,704	431	36	2	248	51,711
\$800+	81,429	2,102	1,715	4,317	985	56	5	1,823	93,861
NOT STATED	51,627	669	458	2,299	362	118	10	613	57,059
TOTAL	1,471,328	18,889	10,950	69,396	8,709	1,885	88	4,871	1,604,406

1986 CENSUS OF POPULATION AND HOUSING AUSTRALIA
 TABLE C76 - WEEKLY RENT PAYMENTS BY LANDLORD AND WHETHER FURNISHED/UNFURNISHED (EXCLUDES CARAVANS ETC IN CARAVAN PARKS): RENTED OCCUPIED PRIVATE DWELLINGS

WEEKLY RENT PAYMENTS	LANDLORD				TOTAL
	HOUSING AUTHORITY	OTHER GOVT. AGENCY	OTHER LANDLORD	LANDLORD NOT STATED	
	FURNISHED/UNFURNISHED: FURNISHED				
\$0-\$19	909	1,193	5,443	645	8,189
\$20-\$29	1,856	1,256	8,109	625	11,845
\$30-\$39	1,852	1,470	10,009	661	13,990
\$40-\$49	1,586	2,678	14,890	720	19,875
\$50-\$59	756	1,625	23,315	838	26,778
\$60-\$69	544	730	24,702	731	26,921
\$70-\$79	425	554	22,625	533	24,256
\$80-\$89	171	404	19,724	427	20,978
\$90-\$99	85	294	12,399	305	13,170
\$100-\$109	75	207	9,801	217	10,312
\$110-\$129	35	214	11,610	272	12,170
\$130-\$149	29	77	5,780	138	6,030
\$150-\$169	15	55	4,423	96	4,605
\$170-\$189	51	26	2,087	51	2,178
\$190+	423	92	6,790	213	7,147
NOT STATED		518	4,680	4,235	9,856
TOTAL	9,812	11,396	186,382	10,706	218,297
	FURNISHED/UNFURNISHED: UNFURNISHED				
\$0-\$19	26,859	5,144	21,511	2,543	56,055
\$20-\$29	56,918	4,983	19,487	2,280	83,667
\$30-\$39	48,834	9,684	20,597	1,326	80,442
\$40-\$49	37,070	12,412	28,966	1,295	79,739
\$50-\$59	24,908	6,194	49,617	1,585	82,304
\$60-\$69	22,403	3,697	65,001	1,760	92,862
\$70-\$79	18,224	3,092	82,349	2,000	105,662
\$80-\$89	11,369	2,707	94,357	1,907	110,340
\$90-\$99	4,665	1,568	76,441	1,515	84,189
\$100-\$109	1,258	1,232	67,123	1,167	70,782
\$110-\$129	358	1,411	93,614	1,532	97,482
\$130-\$149	171	526	44,456	717	46,056
\$150-\$169	72	264	25,405	409	26,249
\$170-\$189	451	87	11,629	163	11,950
\$190+	6,159	399	24,373	664	25,888
NOT STATED	260,643	2,143	14,247	4,678	27,225
TOTAL	260,643	55,541	739,176	25,537	1,080,897

1986 CENSUS OF POPULATION AND HOUSING AUSTRALIA
 TABLE C76 - WEEKLY RENT PAYMENTS BY LANDLORD AND WHETHER FURNISHED/UNFURNISHED (EXCLUDES CARAVANS ETC IN CARAVAN PARKS): RENTED OCCUPIED PRIVATE DWELLINGS - CONTINUED

WEEKLY RENT PAYMENTS	LANDLORD				TOTAL
	HOUSING AUTHORITY	OTHER GOVT. AGENCY	OTHER LANDLORD	LANDLORD NOT STATED	
					FURNISHED/UNFURNISHED: NOT STATED
\$0-\$19	831	207	863	2,170	4,070
\$20-\$29	1,363	134	693	337	2,526
\$30-\$39	1,131	137	712	220	2,201
\$40-\$49	871	130	946	211	2,158
\$50-\$59	540	106	1,353	237	2,234
\$60-\$69	424	66	1,516	195	2,201
\$70-\$79	310	78	1,560	235	2,186
\$80-\$89	241	66	1,606	192	2,106
\$90-\$99	106	43	1,185	109	1,444
\$100-\$109	34	25	1,032	110	1,066
\$110-\$129	24	27	897	108	1,191
\$130-\$149	9	12	512	50	1,584
\$150-\$169	32	8	370	56	466
\$170-\$189	30	11	162	16	221
\$190+	845	288	3,291	249	4,675
NOT STATED	1,390	269	2,414	1,772	5,844
TOTAL	8,182	1,614	19,116	6,263	35,172
					FURNISHED/UNFURNISHED: TOTAL
\$0-\$19	28,597	6,542	27,818	5,357	68,313
\$20-\$29	60,138	6,374	28,288	3,240	98,039
\$30-\$39	51,817	11,292	31,319	2,206	96,634
\$40-\$49	39,525	15,221	44,802	2,224	101,773
\$50-\$59	26,448	7,924	74,285	2,659	111,316
\$60-\$69	23,583	4,495	91,219	2,686	121,985
\$70-\$79	19,077	3,723	106,534	2,769	132,102
\$80-\$89	12,035	3,177	115,689	2,526	133,423
\$90-\$99	4,944	1,905	90,025	1,928	98,803
\$100-\$109	1,380	1,465	77,821	1,495	82,160
\$110-\$129	1,022	1,653	106,254	1,913	110,843
\$130-\$149	402	617	50,749	903	52,670
\$150-\$169	232	329	30,200	560	31,319
\$170-\$189	117	126	13,877	229	14,352
\$190+	1,348	782	34,454	1,125	37,709
NOT STATED	7,974	2,930	21,340	10,683	42,927
TOTAL	278,638	68,550	944,673	42,504	1,334,364

TABLE C77 - STRUCTURE OF DWELLING BY NUMBER OF OCCUPANTS BY SECTION OF STATE: OCCUPIED PRIVATE DWELLINGS AND CARAVANS ETC IN CARAVAN PARKS

STRUCTURE OF DWELLING	NUMBER OF OCCUPANTS								TOTAL
	1	2	3	4	5	6	7	8 OR MORE	
SECTION OF STATE: MAJOR URBAN									
SEPARATE HOUSE	330,413	713,916	466,617	555,404	280,459	97,528	29,922	17,429	2,491,688
SEMI-DETACHED HOUSE	26,681	33,868	16,272	11,276	4,655	1,708	641	453	95,556
ROW/TERRACE HOUSE	15,771	17,016	7,685	4,891	1,963	705	270	201	48,503
OTHER MEDIUM DENSITY	252,910	198,987	65,000	33,295	11,507	3,819	1,339	714	567,573
FLATS OVER 3 STOREYS	44,643	33,594	10,233	5,297	1,955	708	255	130	96,815
CARAVAN, ETC IN PARK	7,155	6,869	1,746	1,065	405	134	33	14	17,419
OTHER CARAVAN, HOUSEBOAT, ETC	699	484	184	140	57	14	7	2	1,585
IMPROVISED DWELLING	407	179	50	51	17	6	4	2	717
HOUSE/FLAT ATTCH SHOP/OFFCE	5,085	5,489	3,085	3,131	1,605	651	255	157	19,457
TOTAL (INCL NOT STATED)	696,815	1,025,260	578,732	621,906	306,080	106,493	33,112	19,437	3,387,836
SECTION OF STATE: OTHER URBAN									
SEPARATE HOUSE	151,609	290,003	168,460	194,613	103,913	37,970	11,705	7,369	965,643
SEMI-DETACHED HOUSE	5,977	7,142	3,632	2,486	1,131	374	140	116	21,002
ROW/TERRACE HOUSE	2,223	1,506	531	310	103	41	18	9	4,743
OTHER MEDIUM DENSITY	52,010	42,555	13,293	6,143	2,081	669	218	156	117,129
FLATS OVER 3 STOREYS	2,245	2,118	616	330	117	34	11	14	5,486
CARAVAN, ETC IN PARK	11,432	15,821	3,033	2,368	1,025	346	96	38	34,159
OTHER CARAVAN, HOUSEBOAT, ETC	1,399	924	331	270	112	49	15	13	3,112
IMPROVISED DWELLING	432	192	85	76	34	28	18	29	896
HOUSE/FLAT ATTCH SHOP/OFFCE	2,646	3,046	1,888	2,092	1,110	388	113	80	11,365
TOTAL (INCL NOT STATED)	233,141	367,448	194,190	211,007	110,765	40,381	12,494	8,013	1,177,436
SECTION OF STATE: (RURAL) LOCALITY									
SEPARATE HOUSE	21,403	37,541	19,543	21,941	12,162	4,639	1,635	1,958	120,824
SEMI-DETACHED HOUSE	513	393	142	94	55	13	7	6	1,223
ROW/TERRACE HOUSE	256	85	22	11	4	2	-	-	381
OTHER MEDIUM DENSITY	1,940	1,203	356	233	95	23	11	5	3,869
FLATS OVER 3 STOREYS	93	48	24	8	6	6	1	-	185
CARAVAN, ETC IN PARK	1,692	2,707	498	480	174	87	33	26	5,699
OTHER CARAVAN, HOUSEBOAT, ETC	592	409	129	89	54	24	8	5	1,310
IMPROVISED DWELLING	263	155	76	80	52	38	38	71	1,771
HOUSE/FLAT ATTCH SHOP/OFFCE	593	750	526	623	365	132	49	30	3,069
TOTAL (INCL NOT STATED)	27,966	44,046	21,690	23,932	13,221	5,081	1,847	2,279	140,064

TABLE C77 - STRUCTURE OF DWELLING BY NUMBER OF OCCUPANTS BY SECTION OF STATE: OCCUPIED PRIVATE DWELLINGS AND CARAVANS ETC IN CARAVAN PARKS - CONTINUED

STRUCTURE OF DWELLING	NUMBER OF OCCUPANTS								TOTAL
	1	2	3	4	5	6	7	8 OR MORE	
SECTION OF STATE: RURAL BALANCE									
SEPARATE HOUSE	61,074	136,262	90,383	108,306	66,524	26,818	8,840	5,471	503,677
SEMI-DETACHED HOUSE	540	541	238	233	127	59	17	19	1,772
ROW/TERRACE HOUSE	78	49	23	17	12	5	-	4	186
OTHER MEDIUM DENSITY	980	882	329	245	114	34	10	18	2,614
FLATS OVER 3 STOREYS	100	75	51	37	9	5	4	-	280
CARAVAN, ETC IN PARK	6,842	7,932	2,187	1,691	761	277	74	52	19,815
OTHER CARAVAN, HOUSEBOAT, ETC	4,087	3,246	1,289	1,100	518	192	54	48	10,534
IMPROVISED DWELLING	2,144	1,555	879	952	555	281	199	266	6,830
HOUSE/FLAT ATTCH SHOP/OFFICE	454	742	474	593	300	126	40	28	2,756
TOTAL (INCL NOT STATED)	78,250	154,093	97,664	115,220	70,071	28,263	9,435	6,143	559,140
SECTION OF STATE: OFF-SHORE AND MIGRATORY									
SEPARATE HOUSE	7	5	-	2	4	-	-	-	19
SEMI-DETACHED HOUSE	-	-	-	-	-	-	-	-	-
ROW/TERRACE HOUSE	-	-	-	-	-	-	-	-	-
OTHER MEDIUM DENSITY	1	-	-	-	-	-	-	-	-
FLATS OVER 3 STOREYS	-	-	2	-	-	-	-	-	2
CARAVAN, ETC IN PARK	-	-	-	2	-	-	-	-	-
OTHER CARAVAN, HOUSEBOAT, ETC	6	1	-	-	-	-	-	-	5
IMPROVISED DWELLING	-	-	-	-	-	-	-	-	-
HOUSE/FLAT ATTCH SHOP/OFFICE	-	-	-	-	-	-	-	-	-
TOTAL (INCL NOT STATED)	16	10	5	5	3	-	-	1	41
SECTION OF STATE: TOTAL									
SEPARATE HOUSE	564,506	1,177,726	745,001	880,265	463,063	166,958	52,105	32,227	4,081,850
SEMI-DETACHED HOUSE	33,710	41,944	20,286	14,090	5,969	2,153	806	594	119,552
ROW/TERRACE HOUSE	18,326	18,655	8,262	5,232	2,082	752	290	216	53,813
OTHER MEDIUM DENSITY	307,840	243,629	78,979	39,918	13,800	4,547	1,581	894	691,187
FLATS OVER 3 STOREYS	47,078	35,832	10,927	5,670	2,087	754	274	144	102,767
CARAVAN, ETC IN PARK	27,119	33,329	7,467	5,605	2,366	842	236	130	77,094
OTHER CARAVAN, HOUSEBOAT, ETC	6,783	5,064	1,935	1,597	742	278	83	68	16,548
IMPROVISED DWELLING	3,246	2,079	1,089	1,159	661	355	258	368	9,215
HOUSE/FLAT ATTCH SHOP/OFFICE	8,780	10,028	5,976	6,440	3,376	1,298	457	295	36,649
TOTAL (INCL NOT STATED)	1,036,189	1,590,860	892,280	972,070	500,141	180,218	56,887	35,872	5,264,516

TABLE C78 - STRUCTURE OF DWELLING BY NUMBER OF OCCUPANTS BY SECTION OF STATE: PERSONS IN OCCUPIED PRIVATE DWELLINGS AND CARAVANS ETC IN CARAVAN PARKS

STRUCTURE OF DWELLING	NUMBER OF OCCUPANTS								TOTAL
	1	2	3	4	5	6	7	8 OR MORE	
	SECTION OF STATE: MAJOR URBAN								
SEPARATE HOUSE	330,414	1,427,833	1,399,850	2,221,616	1,402,293	585,175	209,461	149,243	7,725,887
SEMI-DETACHED HOUSE	26,680	67,737	48,819	45,109	23,274	10,248	4,487	3,865	230,222
ROW/TERRACE HOUSE	15,771	34,030	23,055	19,569	9,811	4,230	1,896	1,730	110,093
OTHER MEDIUM DENSITY	252,909	397,976	195,000	133,184	57,540	22,919	9,372	5,975	1,074,877
FLATS OVER 3 STOREYS	44,643	67,187	30,699	21,183	9,774	4,248	1,791	1,092	180,621
CARAVAN, ETC IN PARK	7,155	13,737	5,239	4,259	2,026	798	239	113	33,565
OTHER CARAVAN, HOUSEBOAT, ETC	700	967	554	560	285	83	42	18	3,208
IMPROVISED DWELLING	408	356	150	207	90	42	29	16	1,297
HOUSE/FLAT ATTCH SHOP/OFFICE	5,086	10,978	9,255	12,520	8,019	3,906	1,778	1,373	52,915
TOTAL (INCL NOT STATED)	696,817	2,050,522	1,736,199	2,487,624	1,530,394	638,958	231,777	166,457	9,538,746
	SECTION OF STATE: OTHER URBAN								
SEPARATE HOUSE	151,610	580,006	505,382	778,451	519,564	227,826	81,928	64,106	2,908,876
SEMI-DETACHED HOUSE	5,977	14,283	10,897	9,944	5,660	2,250	987	1,006	51,003
ROW/TERRACE HOUSE	2,222	3,010	1,592	1,243	520	246	119	87	9,042
OTHER MEDIUM DENSITY	52,009	85,111	39,881	24,572	10,410	4,013	1,534	1,344	218,878
FLATS OVER 3 STOREYS	2,245	4,233	1,851	1,325	585	204	83	159	10,686
CARAVAN, ETC IN PARK	11,432	31,642	9,103	9,476	5,129	2,076	665	304	69,826
OTHER CARAVAN, HOUSEBOAT, ETC	1,400	1,847	993	1,075	566	294	105	106	6,386
IMPROVISED DWELLING	1,432	1,382	252	308	175	173	134	317	2,174
HOUSE/FLAT ATTCH SHOP/OFFICE	2,648	6,094	5,664	8,364	5,549	2,328	798	680	32,125
TOTAL (INCL NOT STATED)	233,142	734,895	582,568	844,024	553,825	242,287	87,451	69,926	3,348,117
	SECTION OF STATE: (RURAL) LOCALITY								
SEPARATE HOUSE	21,404	75,081	58,626	87,760	60,815	27,840	11,451	19,846	362,822
SEMI-DETACHED HOUSE	513	786	429	375	275	78	55	58	2,568
ROW/TERRACE HOUSE	254	172	68	47	14	19	-	-	7,577
OTHER MEDIUM DENSITY	1,941	2,408	1,066	933	479	131	84	56	7,097
FLATS OVER 3 STOREYS	91	94	71	33	30	37	6	-	363
CARAVAN, ETC IN PARK	1,691	5,414	1,497	1,920	869	528	231	230	12,382
OTHER CARAVAN, HOUSEBOAT, ETC	592	817	389	352	270	137	48	51	2,661
IMPROVISED DWELLING	263	310	227	321	265	228	260	850	2,724
HOUSE/FLAT ATTCH SHOP/OFFICE	593	1,502	1,582	2,495	1,820	798	344	262	9,395
TOTAL (INCL NOT STATED)	27,965	88,095	65,071	95,723	66,110	30,493	12,935	23,314	409,706

TABLE C78 - STRUCTURE OF DWELLING BY NUMBER OF OCCUPANTS BY SECTION OF STATE: PERSONS IN OCCUPIED PRIVATE DWELLINGS AND CARAVANS ETC IN CARAVAN PARKS - CONTINUED

STRUCTURE OF DWELLING	NUMBER OF OCCUPANTS								TOTAL
	1	2	3	4	5	6	7	8 OR MORE	
	SECTION OF STATE: RURAL BALANCE								
SEPARATE HOUSE	61,074	272,523	271,148	433,222	332,620	160,909	61,887	48,587	1,641,969
SEMI-DETACHED HOUSE	539	1,082	715	933	635	348	112	155	4,520
ROW/TERRACE HOUSE	77	98	69	63	60	23	6	49	446
OTHER MEDIUM DENSITY	981	1,763	986	983	569	211	78	159	5,731
FLATS OVER 3 STOREYS	100	147	153	143	50	30	28	-	653
CARAVAN, ETC IN PARK	6,841	15,866	6,564	6,763	3,799	1,656	517	473	42,483
OTHER CARAVAN, HOUSEBOAT, ETC	4,087	6,493	3,863	4,404	2,590	1,153	378	444	23,411
IMPROVISED DWELLING	2,144	3,109	2,634	3,804	2,775	1,685	1,386	3,057	20,594
HOUSE/FLAT ATTCH SHOP/OFFICE	455	1,481	1,425	2,376	1,495	749	281	273	8,536
TOTAL (INCL NOT STATED)	78,250	308,189	292,993	460,883	350,355	169,572	66,051	55,527	1,781,821
	SECTION OF STATE: OFF-SHORE AND MIGRATORY								
SEPARATE HOUSE	7	10	-	12	21	-	-	-	49
SEMI-DETACHED HOUSE	-	-	-	-	-	-	-	-	-
ROW/TERRACE HOUSE	-	-	-	-	-	-	-	-	-
OTHER MEDIUM DENSITY	-	-	-	-	-	-	-	-	-
FLATS OVER 3 STOREYS	-	-	3	-	-	-	-	-	3
CARAVAN, ETC IN PARK	-	-	-	5	-	-	-	-	3
OTHER CARAVAN, HOUSEBOAT, ETC	5	2	-	-	-	-	-	-	7
IMPROVISED DWELLING	-	-	-	-	-	-	-	-	-
HOUSE/FLAT ATTCH SHOP/OFFICE	-	-	-	-	-	-	-	-	-
TOTAL (INCL NOT STATED)	16	20	11	20	21	-	-	8	96
	SECTION OF STATE: TOTAL								
SEPARATE HOUSE	564,508	2,355,454	2,235,006	3,521,063	2,315,313	1,001,747	364,728	281,784	12,639,603
SEMI-DETACHED HOUSE	33,709	83,890	60,858	56,361	29,845	12,925	5,641	5,086	288,313
ROW/TERRACE HOUSE	18,327	37,311	24,787	20,924	10,405	4,518	2,024	1,868	120,160
OTHER MEDIUM DENSITY	307,840	487,258	236,935	159,672	69,000	27,275	11,067	7,536	1,306,585
FLATS OVER 3 STOREYS	47,078	71,664	32,778	22,684	10,441	4,518	1,911	1,252	192,325
CARAVAN, ETC IN PARK	27,119	66,659	22,401	22,424	11,825	5,057	1,653	1,121	158,256
OTHER CARAVAN, HOUSEBOAT, ETC	6,783	10,125	5,802	6,392	3,711	1,667	574	619	35,672
IMPROVISED DWELLING	3,246	4,157	3,265	4,640	3,306	2,129	1,805	4,241	26,790
HOUSE/FLAT ATTCH SHOP/OFFICE	8,780	20,055	17,926	25,755	16,886	7,782	3,198	2,586	102,970
TOTAL (INCL NOT STATED)	1,036,192	3,181,719	2,676,840	3,888,276	2,500,703	1,081,308	398,215	315,235	15,078,486

1986 CENSUS OF POPULATION AND HOUSING AUSTRALIA

TABLE C79 - NUMBER OF BEDROOMS BY NUMBER OF OCCUPANTS (EXCLUDES CARAVANS ETC IN CARAVAN PARKS):
OCCUPIED PRIVATE DWELLINGS

NUMBER OF BEDROOMS	NUMBER OF OCCUPANTS								TOTAL
	1	2	3	4	5	6	7	8 OR MORE	
NONE	561	276	145	124	78	25	35	36	1,279
1	196,072	80,407	11,456	5,062	1,878	657	319	340	296,192
2	426,617	587,088	192,976	99,185	29,954	9,042	2,813	1,943	1,349,617
3	291,475	743,212	543,110	655,107	282,177	86,071	23,621	13,485	2,638,256
4	34,125	100,959	108,886	176,063	156,474	62,274	20,513	12,208	671,503
5+	5,243	11,783	12,937	19,217	22,459	19,597	8,604	6,914	106,754
NOT STATED	54,979	33,806	15,304	11,703	4,759	1,709	746	817	123,825
TOTAL	1,009,070	1,557,530	884,812	966,464	497,775	179,375	56,653	35,743	5,187,422

1986 CENSUS OF POPULATION AND HOUSING AUSTRALIA
 TABLE C80 - REASON PRIVATE DWELLING UNOCCUPIED BY SECTION OF STATE (EXCLUDES CARAVANS ETC
 IN CARAVAN PARKS): UNOCCUPIED PRIVATE DWELLINGS

REASON DWELLING UNOCCUPIED	SECTION OF STATE					TOTAL
	MAJOR URBAN	OTHER URBAN	(RURAL) LOCALITY	RURAL BALANCE	OFF-SHORE AND MIGRATORY	
FOR SALE	20,498	9,789	1,494	3,619	-	35,399
TO LET	34,213	19,819	1,921	5,245	-	61,199
NEW	11,379	5,044	826	3,438	-	20,688
UNDER REPAIR	13,857	5,136	934	3,933	-	23,860
HOLIDAY HOME	29,937	46,477	14,382	43,355	-	134,150
CONDEMNED	2,038	1,124	276	3,009	-	6,445
USUAL RESIDENT ABSENT	106,091	51,076	7,106	24,205	-	188,480
OTHER	20,925	8,419	1,803	16,996	-	48,145
NOT STATED	14,262	5,433	999	4,485	-	25,178
TOTAL	253,197	152,315	29,739	108,286	-	543,540

1986 CENSUS OF POPULATION AND HOUSING AUSTRALIA
 TABLE C81 - NUMBER OF MOTOR VEHICLES BY NUMBER OF OCCUPANTS BY SECTION OF STATE: OCCUPIED PRIVATE DWELLINGS AND CARAVANS ETC IN CARAVAN PARKS

NUMBER OF MOTOR VEHICLES	NUMBER OF OCCUPANTS								TOTAL
	1	2	3	4	5	6	7	8 OR MORE	
SECTION OF STATE: MAJOR URBAN									
NONE	276,382	129,887	41,449	22,651	10,185	4,290	1,662	1,250	487,756
1	343,089	523,173	218,267	206,921	94,428	31,885	9,757	5,800	1,433,319
2	29,734	307,212	221,777	278,714	133,589	41,808	11,602	6,060	1,030,496
3	4,030	26,295	70,338	74,520	41,362	16,322	5,518	3,271	1,241,657
4 OR MORE	1,354	4,210	10,481	26,805	20,860	10,115	3,825	2,479	80,131
NOT STATED	42,228	34,484	16,422	12,295	5,654	2,071	746	574	114,477
TOTAL	696,815	1,025,260	578,733	621,906	306,080	106,493	33,111	19,437	3,387,836
SECTION OF STATE: OTHER URBAN									
NONE	77,571	31,771	11,671	6,838	3,400	1,724	792	1,058	134,828
1	126,533	197,290	78,715	79,155	39,535	13,874	3,991	2,458	541,552
2	13,093	113,135	72,067	91,144	47,415	15,961	4,388	2,341	359,544
3	1,559	11,677	22,657	22,217	12,881	5,271	1,833	1,081	79,178
4 OR MORE	581	2,120	4,310	7,871	5,746	2,837	1,173	800	25,436
NOT STATED	13,808	11,452	4,769	3,782	1,786	715	312	273	36,896
TOTAL	233,141	367,448	194,190	211,007	110,764	40,381	12,493	8,013	1,177,436
SECTION OF STATE: (RURAL) LOCALITY									
NONE	7,813	2,805	1,088	887	566	403	327	907	14,795
1	15,994	23,228	8,149	8,351	4,450	1,614	549	639	62,972
2	2,051	14,426	8,467	10,472	5,548	1,901	537	387	43,790
3	281	1,772	2,731	2,732	1,618	678	225	143	10,183
4 OR MORE	114	422	732	1,082	821	396	154	102	3,823
NOT STATED	1,713	1,394	527	401	217	91	59	101	4,500
TOTAL	27,964	44,047	21,691	23,931	13,222	5,082	1,849	2,277	140,063
SECTION OF STATE: RURAL BALANCE									
NONE	12,700	5,294	2,192	1,550	1,008	595	402	634	24,371
1	46,223	60,232	25,135	25,374	13,820	5,195	1,735	1,149	178,864
2	10,653	63,181	39,460	53,400	31,322	11,619	3,066	1,613	214,315
3	2,608	15,210	18,564	19,843	13,418	5,629	1,981	1,134	78,384
4 OR MORE	1,165	5,599	9,823	12,736	9,335	4,707	2,023	1,399	46,784
NOT STATED	4,906	4,579	2,491	2,321	1,168	515	227	217	16,426
TOTAL	78,251	154,094	97,663	115,220	70,071	28,262	9,437	6,144	559,142

1986 CENSUS OF POPULATION AND HOUSING AUSTRALIA

TABLE C81 - NUMBER OF MOTOR VEHICLES BY NUMBER OF OCCUPANTS BY SECTION OF STATE: OCCUPIED PRIVATE DWELLINGS AND CARAVANS ETC IN CARAVAN PARKS - CONTINUED

NUMBER OF MOTOR VEHICLES	NUMBER OF OCCUPANTS								TOTAL	
	1	2	3	4	5	6	7	8 OR MORE		
SECTION OF STATE: OFF SHORE AND MIGRATORY										
NONE	8	-	-	1	-	-	-	-	1	8
1	4	4	1	1	-	-	-	-	-	12
2	5	3	-	3	2	-	-	-	-	15
3	-	-	-	-	1	-	-	-	-	2
4 OR MORE	-	-	-	-	-	-	-	-	-	-
NOT STATED	-	2	3	-	-	-	-	-	-	5
TOTAL	17	10	5	4	5	-	-	-	2	42
SECTION OF STATE: TOTAL										
NONE	374,472	169,755	56,399	31,925	15,159	7,012	3,184	3,850	661,757	
1	531,842	803,927	330,264	319,803	152,235	52,568	16,030	10,049	2,216,719	
2	55,534	497,958	341,769	433,734	217,877	71,289	19,593	10,400	1,648,159	
3	8,475	54,956	114,289	119,316	69,282	27,899	9,558	5,631	409,404	
4 OR MORE	3,213	12,353	25,347	48,491	36,763	18,055	7,175	4,779	156,176	
NOT STATED	62,653	51,910	24,212	18,798	8,825	3,394	1,346	1,166	172,304	
TOTAL	1,036,189	1,590,860	892,279	972,069	500,140	180,218	56,888	35,872	5,264,515	

IN CONFIDENCE

REDUCED
SIZE



AUSTRALIAN BUREAU OF STATISTICS

Census Form 1

State	
Div.	
S. Div.	
C. D.	
Rec. No.	

30 JUNE 1986

Census 86



Household Form

Dear Householder,

Census Night is on Monday, 30 June 1986.

The Census is like a stocktake of our nation carried out at the one time, Census Night. Statistics from it show how many people there are in each part of Australia, what they do and how they live. The Census is the only practical way to get this information and is essential for planning our future.

So the Census helps to make a better Australia.

The Census is authorised by the *Census and Statistics Act 1905* which provides for the compulsory completion of this form and its return to your Census Collector. The same Act also protects your privacy. It forbids the publication of, or passing to anyone outside the Statistics Bureau, any information or statistics that could identify any person. Under no circumstances are any names or addresses kept.

To help you, below is an easy guide to filling in your Census Form. Use it with your Census 86 booklet.

Who to include on your form.

In question 1, list all persons (INCLUDING VISITORS) who spent the night of Monday, 30 June 1986 in this household. Include any persons who returned on Tuesday 1 July 1986, without having been counted somewhere else. USE ONE COLUMN FOR EACH PERSON.

If there are more than 8 persons in this household, ask your Census Collector for extra Personal Forms.

What is a Household?

Persons living and eating together as a domestic unit are a household. A person who lives alone is also a household. If there is more than one household at this address, ask your Census Collector for as many extra Household Forms as you need. A SEPARATE FORM MUST BE USED FOR EACH HOUSEHOLD.

How to answer each question.

Please use black or blue ball point pen, or ink.

Read everything carefully. Give your answer, then go to the next question.

Most questions only need a tick in the answer box. Numbers and letters alongside the boxes are only for processing purposes.

If you do not know the exact answer, give the best answer you can.

Your privacy.

If any person in this household prefers a separate Census Form for privacy reasons, ask your Census Collector for a Personal Form and a Privacy Envelope. For that person, enter name, sex, relationship to Person 1 and write "P.F." in the age question on this form. The completed Personal Form should be sealed in the envelope and given unopened to the collector.

You may also ask for a Privacy Envelope if you do not want your collector to see your completed Census Form.

Finished?

After filling in the Census Form, please sign it and write the household address in the address panel below.

Your collector will return as soon as possible after Monday, 30 June 1986, for the completed Census Form.

If you have any difficulty filling out this form, please refer to your Census 86 booklet. If you still have a problem, ask your Census Collector for help or phone the Census Hotline on _____

Thank you for your help.

AUSTRALIAN STATISTICIAN

Signature of Person _____	
Address: No. and street _____	
Suburb, town or locality _____	
Postcode _____	Date _____

OFFICE USE ONLY	
SEF	01
AC	

COLLECTOR'S USE ONLY		
Males	Females	Persons

Signature of Collector _____

Please complete one separate column for each person.

For each person who uses a Personal Form for privacy reasons, complete questions 1, 2 and 4 and write "P.F." in question 3 on this Form.

1. Name of each person (INCLUDING VISITORS) who spent the night of Monday, 30 June 1986 in this household:	PERSON 1	PERSON 2	PERSON 3
	<ul style="list-style-type: none"> Record details for all adults, children, babies and VISITORS. Include any person who returned on Tuesday, 1 July 1986, without having been counted elsewhere. Enter the householder or any adult household member as "Person 1" and, if present, the spouse/partner as "Person 2". 	Christian or given name Surname	Christian or given name Surname
2. Sex:	7 <input type="checkbox"/> Male 8 <input type="checkbox"/> Female	7 <input type="checkbox"/> Male 8 <input type="checkbox"/> Female	7 <input type="checkbox"/> Male 8 <input type="checkbox"/> Female
3. Age: years..... months years..... months years..... months

4. What is each person's relationship to Person 1/Person 2?	Person 1 Examples of other relationships: mother, son-in-law, granddaughter, uncle, boarder, visitor, co-tenant, flatmate, etc. Tick one box for each person (for example A <input checked="" type="checkbox"/>).	A <input type="checkbox"/> Husband/Wife of Person 1 B <input type="checkbox"/> De facto partner of Person 1 D <input type="checkbox"/> Child of Person 1 E <input type="checkbox"/> Stepchild of Person 1 G <input type="checkbox"/> Other relationship to Person 1 Please state	C <input type="checkbox"/> Child of both Person 1 and Person 2 D <input type="checkbox"/> Child of Person 1 only F <input type="checkbox"/> Child of Person 2 only G <input type="checkbox"/> Other relationship to Person 2 Please state
		<input type="checkbox"/> <input type="checkbox"/>	<input type="checkbox"/> <input type="checkbox"/>
5. What is each person's present marital status?	1 <input type="checkbox"/> Never married 2 <input type="checkbox"/> Married 3 <input type="checkbox"/> Separated but not divorced 4 <input type="checkbox"/> Divorced 5 <input type="checkbox"/> Widowed	1 <input type="checkbox"/> Never married 2 <input type="checkbox"/> Married 3 <input type="checkbox"/> Separated but not divorced 4 <input type="checkbox"/> Divorced 5 <input type="checkbox"/> Widowed	1 <input type="checkbox"/> Never married 2 <input type="checkbox"/> Married 3 <input type="checkbox"/> Separated but not divorced 4 <input type="checkbox"/> Divorced 5 <input type="checkbox"/> Widowed
6. Where does each person usually live?	7 <input type="checkbox"/> At the address shown on the front of this form 8 <input type="checkbox"/> Elsewhere If "Elsewhere" tick box 8 and print usual address. No. and street Suburb, town or locality Name of local council State..... Postcode	7 <input type="checkbox"/> At the address shown on the front of this form 8 <input type="checkbox"/> Elsewhere If "Elsewhere" tick box 8 and print usual address. No. and street Suburb, town or locality Name of local council State..... Postcode	7 <input type="checkbox"/> At the address shown on the front of this form 8 <input type="checkbox"/> Elsewhere If "Elsewhere" tick box 8 and print usual address. No. and street Suburb, town or locality Name of local council State..... Postcode
7. Where was each person's usual residence one year ago (i.e. at 30 June 1985)?	1 <input type="checkbox"/> Same as in question 6 2 <input type="checkbox"/> Elsewhere If "Elsewhere" tick box 2 and print usual address one year ago. No. and street Suburb, town or locality Name of local council State..... Postcode	1 <input type="checkbox"/> Same as in question 6 2 <input type="checkbox"/> Elsewhere If "Elsewhere" tick box 2 and print usual address one year ago. No. and street Suburb, town or locality Name of local council State..... Postcode	1 <input type="checkbox"/> Same as in question 6 2 <input type="checkbox"/> Elsewhere If "Elsewhere" tick box 2 and print usual address one year ago. No. and street Suburb, town or locality Name of local council State..... Postcode
8. Where was each person's usual residence five years ago (i.e. at 30 June 1981)?	3 <input type="checkbox"/> Same as in question 6 4 <input type="checkbox"/> Same as in question 7 5 <input type="checkbox"/> Elsewhere If "Elsewhere" tick box 5 and print usual address five years ago. No. and street Suburb, town or locality Name of local council State..... Postcode	3 <input type="checkbox"/> Same as in question 6 4 <input type="checkbox"/> Same as in question 7 5 <input type="checkbox"/> Elsewhere If "Elsewhere" tick box 5 and print usual address five years ago. No. and street Suburb, town or locality Name of local council State..... Postcode	3 <input type="checkbox"/> Same as in question 6 4 <input type="checkbox"/> Same as in question 7 5 <input type="checkbox"/> Elsewhere If "Elsewhere" tick box 5 and print usual address five years ago. No. and street Suburb, town or locality Name of local council State..... Postcode

<p>9. Is the person of Aboriginal or Torres Strait Islander origin?</p> <ul style="list-style-type: none"> For persons of mixed origin, indicate the one to which they consider themselves to belong. 	<p>4 <input type="checkbox"/> No 5 <input type="checkbox"/> Yes, Aboriginal 6 <input type="checkbox"/> Yes, Torres Strait Islander</p>	<p>4 <input type="checkbox"/> No 5 <input type="checkbox"/> Yes, Aboriginal 6 <input type="checkbox"/> Yes, Torres Strait Islander</p>	<p>4 <input type="checkbox"/> No 5 <input type="checkbox"/> Yes, Aboriginal 6 <input type="checkbox"/> Yes, Torres Strait Islander</p>
<p>10. Where was each person born?</p>	<p>1 <input type="checkbox"/> Australia 2 <input type="checkbox"/> Overseas ↓ Print country of birth <input type="text"/> <input type="text"/></p>	<p>1 <input type="checkbox"/> Australia 2 <input type="checkbox"/> Overseas ↓ Print country of birth <input type="text"/> <input type="text"/></p>	<p>1 <input type="checkbox"/> Australia 2 <input type="checkbox"/> Overseas ↓ Print country of birth <input type="text"/> <input type="text"/></p>
<p>Answer question 11 for each person born overseas.</p> <p>11. When did the person first arrive in Australia?</p>	<p>Year 19</p>	<p>Year 19</p>	<p>Year 19</p>
<p>12. Where was each person's father born?</p>	<p>3 <input type="checkbox"/> Australia 4 <input type="checkbox"/> Overseas ↓ Print father's country of birth <input type="text"/> <input type="text"/></p>	<p>3 <input type="checkbox"/> Australia 4 <input type="checkbox"/> Overseas ↓ Print father's country of birth <input type="text"/> <input type="text"/></p>	<p>3 <input type="checkbox"/> Australia 4 <input type="checkbox"/> Overseas ↓ Print father's country of birth <input type="text"/> <input type="text"/></p>
<p>13. Where was each person's mother born?</p>	<p>5 <input type="checkbox"/> Australia 6 <input type="checkbox"/> Overseas ↓ Print mother's country of birth <input type="text"/> <input type="text"/></p>	<p>5 <input type="checkbox"/> Australia 6 <input type="checkbox"/> Overseas ↓ Print mother's country of birth <input type="text"/> <input type="text"/></p>	<p>5 <input type="checkbox"/> Australia 6 <input type="checkbox"/> Overseas ↓ Print mother's country of birth <input type="text"/> <input type="text"/></p>
<p>14. Is the person an Australian citizen?</p> <ul style="list-style-type: none"> For persons born in Australia, naturalised, registered or granted Australian citizenship, tick box 7. 	<p>7 <input type="checkbox"/> Yes, Australian citizen 8 <input type="checkbox"/> No</p>	<p>7 <input type="checkbox"/> Yes, Australian citizen 8 <input type="checkbox"/> No</p>	<p>7 <input type="checkbox"/> Yes, Australian citizen 8 <input type="checkbox"/> No</p>
<p>15. What is each person's ancestry?</p> <ul style="list-style-type: none"> For example, Greek, English, Indian, Armenian, Aboriginal, Chinese etc. 	<p>Ancestry <input type="text"/> <input type="text"/> <input type="text"/> <input type="text"/></p>	<p>Ancestry <input type="text"/> <input type="text"/> <input type="text"/> <input type="text"/></p>	<p>Ancestry <input type="text"/> <input type="text"/> <input type="text"/> <input type="text"/></p>
<p>16. What is each person's religious denomination?</p> <ul style="list-style-type: none"> This question is optional. If no religion write "None". 	<p>Religion <input type="text"/> <input type="text"/></p>	<p>Religion <input type="text"/> <input type="text"/></p>	<p>Religion <input type="text"/> <input type="text"/></p>

4 No
 5 Yes, Aboriginal
 6 Yes, Torres Strait Islander

4 No
 5 Yes, Aboriginal
 6 Yes, Torres Strait Islander

4 No
 5 Yes, Aboriginal
 6 Yes, Torres Strait Islander

4 No
 5 Yes, Aboriginal
 6 Yes, Torres Strait Islander

4 No
 5 Yes, Aboriginal
 6 Yes, Torres Strait Islander

1 Australia
 2 Overseas
 ↓
 Print country of birth

.....

1 Australia
 2 Overseas
 ↓
 Print country of birth

.....

1 Australia
 2 Overseas
 ↓
 Print country of birth

.....

1 Australia
 2 Overseas
 ↓
 Print country of birth

.....

1 Australia
 2 Overseas
 ↓
 Print country of birth

.....

Year
 19

Year
 19

Year
 19

Year
 19

Year
 19

3 Australia
 4 Overseas
 ↓
 Print father's country of birth

.....

3 Australia
 4 Overseas
 ↓
 Print father's country of birth

.....

3 Australia
 4 Overseas
 ↓
 Print father's country of birth

.....

3 Australia
 4 Overseas
 ↓
 Print father's country of birth

.....

3 Australia
 4 Overseas
 ↓
 Print father's country of birth

.....

5 Australia
 6 Overseas
 ↓
 Print mother's country of birth

.....

5 Australia
 6 Overseas
 ↓
 Print mother's country of birth

.....

5 Australia
 6 Overseas
 ↓
 Print mother's country of birth

.....

5 Australia
 6 Overseas
 ↓
 Print mother's country of birth

.....

5 Australia
 6 Overseas
 ↓
 Print mother's country of birth

.....

7 Yes, Australian citizen
 8 No

7 Yes, Australian citizen
 8 No

7 Yes, Australian citizen
 8 No

7 Yes, Australian citizen
 8 No

7 Yes, Australian citizen
 8 No

Ancestry

.....

Ancestry

.....

Ancestry

.....

Ancestry

.....

Ancestry

.....

Religion

.....

Religion

.....

Religion

.....

Religion

.....

Religion

.....

17. Does the person speak a language other than English at home?

5 No, speaks only English

6 Yes

↓
If yes, please print language spoken

.....
[][]

5 No, speaks only English

6 Yes

↓
If yes, please print language spoken

.....
[][]

5 No, speaks only English

6 Yes

↓
If yes, please print language spoken

.....
[][]

Answer question 18 for each person who speaks a language other than English at home.

18. How well does the person speak English?

1 Very well

2 Well

3 Not well

4 Not at all

1 Very well

2 Well

3 Not well

4 Not at all

1 Very well

2 Well

3 Not well

4 Not at all

19. Is the person attending a school or any other educational institution?

- Include external or correspondence students.

5 No

6 Yes, full-time student

7 Yes, part-time student

↓
Please tick box corresponding to type of educational institution being attended.

01 **Pre-school**

Infants/Primary school

02 Government

03 Non-Government

Secondary school

04 Government

05 Non-Government

Tertiary institution

06 Technical and Further Education (TAFE) College

07 College of Advanced Education (CAE)

08 University

09 **Other institution**

↓
Please state type

.....

5 No

6 Yes, full-time student

7 Yes, part-time student

↓
Please tick box corresponding to type of educational institution being attended.

01 **Pre-school**

Infants/Primary school

02 Government

03 Non-Government

Secondary school

04 Government

05 Non-Government

Tertiary institution

06 Technical and Further Education (TAFE) College

07 College of Advanced Education (CAE)

08 University

09 **Other institution**

↓
Please state type

.....

5 No

6 Yes, full-time student

7 Yes, part-time student

↓
Please tick box corresponding to type of educational institution being attended.

01 **Pre-school**

Infants/Primary school

02 Government

03 Non-Government

Secondary school

04 Government

05 Non-Government

Tertiary institution

06 Technical and Further Education (TAFE) College

07 College of Advanced Education (CAE)

08 University

09 **Other institution**

↓
Please state type

.....

Answer questions 20 and 21 for all persons who have ever been married.

20. In what year was the person first married?

Year

19

Year

19

Year

19

21. Has the person been married more than once?

1 No, married once only

2 Yes

1 No, married once only

2 Yes

1 No, married once only

2 Yes

4	5	6	7	8
<p>5 <input checked="" type="checkbox"/> No, speaks only English</p> <p>6 <input checked="" type="checkbox"/> Yes</p> <p>↓</p> <p>If yes, please print language spoken</p> <p>.....</p> <p><input type="text"/> <input type="text"/></p>	<p>5 <input type="checkbox"/> No, speaks only English</p> <p>6 <input type="checkbox"/> Yes</p> <p>↓</p> <p>If yes, please print language spoken</p> <p>.....</p> <p><input type="text"/> <input type="text"/></p>	<p>5 <input type="checkbox"/> No, speaks only English</p> <p>6 <input type="checkbox"/> Yes</p> <p>↓</p> <p>If yes, please print language spoken</p> <p>.....</p> <p><input type="text"/> <input type="text"/></p>	<p>5 <input type="checkbox"/> No, speaks only English</p> <p>6 <input type="checkbox"/> Yes</p> <p>↓</p> <p>If yes, please print language spoken</p> <p>.....</p> <p><input type="text"/> <input type="text"/></p>	<p>5 <input type="checkbox"/> No, speaks only English</p> <p>6 <input type="checkbox"/> Yes</p> <p>↓</p> <p>If yes, please print language spoken</p> <p>.....</p> <p><input type="text"/> <input type="text"/></p>
<p>1 <input type="checkbox"/> Very well</p> <p>2 <input type="checkbox"/> Well</p> <p>3 <input type="checkbox"/> Not well</p> <p>4 <input type="checkbox"/> Not at all</p>	<p>1 <input type="checkbox"/> Very well</p> <p>2 <input type="checkbox"/> Well</p> <p>3 <input type="checkbox"/> Not well</p> <p>4 <input type="checkbox"/> Not at all</p>	<p>1 <input type="checkbox"/> Very well</p> <p>2 <input type="checkbox"/> Well</p> <p>3 <input type="checkbox"/> Not well</p> <p>4 <input type="checkbox"/> Not at all</p>	<p>1 <input type="checkbox"/> Very well</p> <p>2 <input type="checkbox"/> Well</p> <p>3 <input type="checkbox"/> Not well</p> <p>4 <input type="checkbox"/> Not at all</p>	<p>1 <input type="checkbox"/> Very well</p> <p>2 <input type="checkbox"/> Well</p> <p>3 <input type="checkbox"/> Not well</p> <p>4 <input type="checkbox"/> Not at all</p>
<p>5 <input type="checkbox"/> No</p> <p>6 <input type="checkbox"/> Yes, full-time student</p> <p>7 <input type="checkbox"/> Yes, part-time student</p> <p>↓</p> <p>Please tick box corresponding to type of educational institution being attended.</p> <p>01 <input type="checkbox"/> Pre-school</p> <p>Infants/Primary school</p> <p>02 <input type="checkbox"/>Government</p> <p>03 <input type="checkbox"/>Non-Government</p> <p>Secondary school</p> <p>04 <input type="checkbox"/>Government</p> <p>05 <input type="checkbox"/>Non-Government</p> <p>Tertiary institution</p> <p>06 <input type="checkbox"/>Technical and Further Education (TAFE) College</p> <p>07 <input type="checkbox"/>College of Advanced Education (CAE)</p> <p>08 <input type="checkbox"/>University</p> <p>09 <input type="checkbox"/> Other institution</p> <p>↓</p> <p>Please state type</p> <p>.....</p>	<p>5 <input type="checkbox"/> No</p> <p>6 <input type="checkbox"/> Yes, full-time student</p> <p>7 <input type="checkbox"/> Yes, part-time student</p> <p>↓</p> <p>Please tick box corresponding to type of educational institution being attended.</p> <p>01 <input type="checkbox"/> Pre-school</p> <p>Infants/Primary school</p> <p>02 <input type="checkbox"/>Government</p> <p>03 <input type="checkbox"/>Non-Government</p> <p>Secondary school</p> <p>04 <input type="checkbox"/>Government</p> <p>05 <input type="checkbox"/>Non-Government</p> <p>Tertiary institution</p> <p>06 <input type="checkbox"/>Technical and Further Education (TAFE) College</p> <p>07 <input type="checkbox"/>College of Advanced Education (CAE)</p> <p>08 <input type="checkbox"/>University</p> <p>09 <input type="checkbox"/> Other institution</p> <p>↓</p> <p>Please state type</p> <p>.....</p>	<p>5 <input type="checkbox"/> No</p> <p>6 <input type="checkbox"/> Yes, full-time student</p> <p>7 <input type="checkbox"/> Yes, part-time student</p> <p>↓</p> <p>Please tick box corresponding to type of educational institution being attended.</p> <p>01 <input type="checkbox"/> Pre-school</p> <p>Infants/Primary school</p> <p>02 <input type="checkbox"/>Government</p> <p>03 <input type="checkbox"/>Non-Government</p> <p>Secondary school</p> <p>04 <input type="checkbox"/>Government</p> <p>05 <input type="checkbox"/>Non-Government</p> <p>Tertiary institution</p> <p>06 <input type="checkbox"/>Technical and Further Education (TAFE) College</p> <p>07 <input type="checkbox"/>College of Advanced Education (CAE)</p> <p>08 <input type="checkbox"/>University</p> <p>09 <input type="checkbox"/> Other institution</p> <p>↓</p> <p>Please state type</p> <p>.....</p>	<p>5 <input type="checkbox"/> No</p> <p>6 <input type="checkbox"/> Yes, full-time student</p> <p>7 <input type="checkbox"/> Yes, part-time student</p> <p>↓</p> <p>Please tick box corresponding to type of educational institution being attended.</p> <p>01 <input type="checkbox"/> Pre-school</p> <p>Infants/Primary school</p> <p>02 <input type="checkbox"/>Government</p> <p>03 <input type="checkbox"/>Non-Government</p> <p>Secondary school</p> <p>04 <input type="checkbox"/>Government</p> <p>05 <input type="checkbox"/>Non-Government</p> <p>Tertiary institution</p> <p>06 <input type="checkbox"/>Technical and Further Education (TAFE) College</p> <p>07 <input type="checkbox"/>College of Advanced Education (CAE)</p> <p>08 <input type="checkbox"/>University</p> <p>09 <input type="checkbox"/> Other institution</p> <p>↓</p> <p>Please state type</p> <p>.....</p>	<p>5 <input type="checkbox"/> No</p> <p>6 <input type="checkbox"/> Yes, full-time student</p> <p>7 <input type="checkbox"/> Yes, part-time student</p> <p>↓</p> <p>Please tick box corresponding to type of educational institution being attended.</p> <p>01 <input type="checkbox"/> Pre-school</p> <p>Infants/Primary school</p> <p>02 <input type="checkbox"/>Government</p> <p>03 <input type="checkbox"/>Non-Government</p> <p>Secondary school</p> <p>04 <input type="checkbox"/>Government</p> <p>05 <input type="checkbox"/>Non-Government</p> <p>Tertiary institution</p> <p>06 <input type="checkbox"/>Technical and Further Education (TAFE) College</p> <p>07 <input type="checkbox"/>College of Advanced Education (CAE)</p> <p>08 <input type="checkbox"/>University</p> <p>09 <input type="checkbox"/> Other institution</p> <p>↓</p> <p>Please state type</p> <p>.....</p>
<p>Year</p> <p>19</p>	<p>Year</p> <p>19</p>	<p>Year</p> <p>19</p>	<p>Year</p> <p>19</p>	<p>Year</p> <p>19</p>
<p>1 <input type="checkbox"/> No, married once only</p> <p>2 <input type="checkbox"/> Yes</p>	<p>1 <input type="checkbox"/> No, married once only</p> <p>2 <input type="checkbox"/> Yes</p>	<p>1 <input type="checkbox"/> No, married once only</p> <p>2 <input type="checkbox"/> Yes</p>	<p>1 <input type="checkbox"/> No, married once only</p> <p>2 <input type="checkbox"/> Yes</p>	<p>1 <input type="checkbox"/> No, married once only</p> <p>2 <input type="checkbox"/> Yes</p>

ANSWER THE REMAINING QUESTIONS FOR EACH PERSON AGED 15 YEARS OR MORE

<p>22. How old was each person when he/she left school?</p> <ul style="list-style-type: none"> • For persons who are full-time primary or secondary school students, tick box 01. • For persons who did not go to school, tick box 02. 	<p>Age left school years</p> <p>01 <input type="checkbox"/> Still at primary or secondary school</p> <p>02 <input type="checkbox"/> Did not go to school</p>	<p>Age left school years</p> <p>01 <input type="checkbox"/> Still at primary or secondary school</p> <p>02 <input type="checkbox"/> Did not go to school</p>	<p>Age left school years</p> <p>01 <input type="checkbox"/> Still at primary or secondary school</p> <p>02 <input type="checkbox"/> Did not go to school</p>
<p>23. Has the person obtained a trade or any other qualification since leaving school?</p> <ul style="list-style-type: none"> • For persons who are full-time primary or secondary school students, tick box 2. 	<p>1 <input type="checkbox"/> No</p> <p>2 <input type="checkbox"/> Still at primary or secondary school</p> <p>3 <input type="checkbox"/> Yes</p> <p>Please print details of <u>highest</u> qualification obtained.</p> <p>Qualification name.....</p> <p>.....</p> <p>Name of institution.....</p> <p>.....</p> <p>Field of study</p> <p>.....</p> <p>Year obtained</p> <p><input type="text"/><input type="text"/><input type="text"/><input type="text"/></p>	<p>1 <input type="checkbox"/> No</p> <p>2 <input type="checkbox"/> Still at primary or secondary school</p> <p>3 <input type="checkbox"/> Yes</p> <p>Please print details of <u>highest</u> qualification obtained.</p> <p>Qualification name.....</p> <p>.....</p> <p>Name of institution.....</p> <p>.....</p> <p>Field of study</p> <p>.....</p> <p>Year obtained</p> <p><input type="text"/><input type="text"/><input type="text"/><input type="text"/></p>	<p>1 <input type="checkbox"/> No</p> <p>2 <input type="checkbox"/> Still at primary or secondary school</p> <p>3 <input type="checkbox"/> Yes</p> <p>Please print details of <u>highest</u> qualification obtained.</p> <p>Qualification name.....</p> <p>.....</p> <p>Name of institution.....</p> <p>.....</p> <p>Field of study</p> <p>.....</p> <p>Year obtained</p> <p><input type="text"/><input type="text"/><input type="text"/><input type="text"/></p>
<p>24. What is the gross income (including pensions and/or allowances) that the person usually receives each week from all sources?</p> <ul style="list-style-type: none"> • Count all income including: family allowance (child endowment); pensions; unemployment benefits etc; worker's compensation; superannuation; wages; salary; overtime; dividends; rents received; business or farm income (less expenses of operation); interest received. • Do not deduct tax, superannuation, health insurance etc. 	<p>01 <input type="checkbox"/> No income</p> <p>02 <input type="checkbox"/> \$1 to \$38 per week (\$1 to \$2,000 per year)</p> <p>03 <input type="checkbox"/> \$39 to \$76 per week (\$2,001 to \$4,000 per year)</p> <p>04 <input type="checkbox"/> \$77 to \$115 per week (\$4,001 to \$6,000 per year)</p> <p>05 <input type="checkbox"/> \$116 to \$172 per week (\$6,001 to \$9,000 per year)</p> <p>06 <input type="checkbox"/> \$173 to \$230 per week (\$9,001 to \$12,000 per year)</p> <p>07 <input type="checkbox"/> \$231 to \$287 per week (\$12,001 to \$15,000 per year)</p> <p>08 <input type="checkbox"/> \$288 to \$345 per week (\$15,001 to \$18,000 per year)</p> <p>09 <input type="checkbox"/> \$346 to \$421 per week (\$18,001 to \$22,000 per year)</p> <p>10 <input type="checkbox"/> \$422 to \$498 per week (\$22,001 to \$26,000 per year)</p> <p>11 <input type="checkbox"/> \$499 to \$613 per week (\$26,001 to \$32,000 per year)</p> <p>12 <input type="checkbox"/> \$614 to \$766 per week (\$32,001 to \$40,000 per year)</p> <p>13 <input type="checkbox"/> \$767 to \$958 per week (\$40,001 to \$50,000 per year)</p> <p>14 <input type="checkbox"/> Over \$958 per week (Over \$50,000 per year)</p>	<p>01 <input type="checkbox"/> No income</p> <p>02 <input type="checkbox"/> \$1 to \$38 per week (\$1 to \$2,000 per year)</p> <p>03 <input type="checkbox"/> \$39 to \$76 per week (\$2,001 to \$4,000 per year)</p> <p>04 <input type="checkbox"/> \$77 to \$115 per week (\$4,001 to \$6,000 per year)</p> <p>05 <input type="checkbox"/> \$116 to \$172 per week (\$6,001 to \$9,000 per year)</p> <p>06 <input type="checkbox"/> \$173 to \$230 per week (\$9,001 to \$12,000 per year)</p> <p>07 <input type="checkbox"/> \$231 to \$287 per week (\$12,001 to \$15,000 per year)</p> <p>08 <input type="checkbox"/> \$288 to \$345 per week (\$15,001 to \$18,000 per year)</p> <p>09 <input type="checkbox"/> \$346 to \$421 per week (\$18,001 to \$22,000 per year)</p> <p>10 <input type="checkbox"/> \$422 to \$498 per week (\$22,001 to \$26,000 per year)</p> <p>11 <input type="checkbox"/> \$499 to \$613 per week (\$26,001 to \$32,000 per year)</p> <p>12 <input type="checkbox"/> \$614 to \$766 per week (\$32,001 to \$40,000 per year)</p> <p>13 <input type="checkbox"/> \$767 to \$958 per week (\$40,001 to \$50,000 per year)</p> <p>14 <input type="checkbox"/> Over \$958 per week (Over \$50,000 per year)</p>	<p>01 <input type="checkbox"/> No income</p> <p>02 <input type="checkbox"/> \$1 to \$38 per week (\$1 to \$2,000 per year)</p> <p>03 <input type="checkbox"/> \$39 to \$76 per week (\$2,001 to \$4,000 per year)</p> <p>04 <input type="checkbox"/> \$77 to \$115 per week (\$4,001 to \$6,000 per year)</p> <p>05 <input type="checkbox"/> \$116 to \$172 per week (\$6,001 to \$9,000 per year)</p> <p>06 <input type="checkbox"/> \$173 to \$230 per week (\$9,001 to \$12,000 per year)</p> <p>07 <input type="checkbox"/> \$231 to \$287 per week (\$12,001 to \$15,000 per year)</p> <p>08 <input type="checkbox"/> \$288 to \$345 per week (\$15,001 to \$18,000 per year)</p> <p>09 <input type="checkbox"/> \$346 to \$421 per week (\$18,001 to \$22,000 per year)</p> <p>10 <input type="checkbox"/> \$422 to \$498 per week (\$22,001 to \$26,000 per year)</p> <p>11 <input type="checkbox"/> \$499 to \$613 per week (\$26,001 to \$32,000 per year)</p> <p>12 <input type="checkbox"/> \$614 to \$766 per week (\$32,001 to \$40,000 per year)</p> <p>13 <input type="checkbox"/> \$767 to \$958 per week (\$40,001 to \$50,000 per year)</p> <p>14 <input type="checkbox"/> Over \$958 per week (Over \$50,000 per year)</p>
<p>25. For each female, how many babies has she ever had?</p> <ul style="list-style-type: none"> • Do not include still-births. • If none, tick box 21. 	<p>21 <input type="checkbox"/>None</p> <p>.....Total</p> <p>.....Now living</p>	<p>21 <input type="checkbox"/>None</p> <p>.....Total</p> <p>.....Now living</p>	<p>21 <input type="checkbox"/>None</p> <p>.....Total</p> <p>.....Now living</p>

ANSWER THE REMAINING QUESTIONS FOR EACH PERSON AGED 15 YEARS OR MORE

Age left school years 01 <input type="checkbox"/> Still at primary or secondary school 02 <input type="checkbox"/> Did not go to school	Age left school years 01 <input type="checkbox"/> Still at primary or secondary school 02 <input type="checkbox"/> Did not go to school	Age left school years 01 <input type="checkbox"/> Still at primary or secondary school 02 <input type="checkbox"/> Did not go to school	Age left school years 01 <input type="checkbox"/> Still at primary or secondary school 02 <input type="checkbox"/> Did not go to school	Age left school years 01 <input type="checkbox"/> Still at primary or secondary school 02 <input type="checkbox"/> Did not go to school
1 <input type="checkbox"/> No 2 <input type="checkbox"/> Still at primary or secondary school 3 <input type="checkbox"/> Yes Please print details of highest qualification obtained. Qualification name..... Name of institution..... Field of study..... Year obtained..... [][][][]	1 <input type="checkbox"/> No 2 <input type="checkbox"/> Still at primary or secondary school 3 <input type="checkbox"/> Yes Please print details of highest qualification obtained. Qualification name..... Name of institution..... Field of study..... Year obtained..... [][][][]	1 <input type="checkbox"/> No 2 <input type="checkbox"/> Still at primary or secondary school 3 <input type="checkbox"/> Yes Please print details of highest qualification obtained. Qualification name..... Name of institution..... Field of study..... Year obtained..... [][][][]	1 <input type="checkbox"/> No 2 <input type="checkbox"/> Still at primary or secondary school 3 <input type="checkbox"/> Yes Please print details of highest qualification obtained. Qualification name..... Name of institution..... Field of study..... Year obtained..... [][][][]	1 <input type="checkbox"/> No 2 <input type="checkbox"/> Still at primary or secondary school 3 <input type="checkbox"/> Yes Please print details of highest qualification obtained. Qualification name..... Name of institution..... Field of study..... Year obtained..... [][][][]
01 <input type="checkbox"/> No income 02 <input type="checkbox"/> \$1 to \$38 per week (\$1 to \$2,000 per year) 03 <input type="checkbox"/> \$39 to \$76 per week (\$2,001 to \$4,000 per year) 04 <input type="checkbox"/> \$77 to \$115 per week (\$4,001 to \$6,000 per year) 05 <input type="checkbox"/> \$116 to \$172 per week (\$6,001 to \$9,000 per year) 06 <input type="checkbox"/> \$173 to \$230 per week (\$9,001 to \$12,000 per year) 07 <input type="checkbox"/> \$231 to \$287 per week (\$12,001 to \$15,000 per year) 08 <input type="checkbox"/> \$288 to \$345 per week (\$15,001 to \$18,000 per year) 09 <input type="checkbox"/> \$346 to \$421 per week (\$18,001 to \$22,000 per year) 10 <input type="checkbox"/> \$422 to \$498 per week (\$22,001 to \$26,000 per year) 11 <input type="checkbox"/> \$499 to \$613 per week (\$26,001 to \$32,000 per year) 12 <input type="checkbox"/> \$614 to \$766 per week (\$32,001 to \$40,000 per year) 13 <input type="checkbox"/> \$767 to \$958 per week (\$40,001 to \$50,000 per year) 14 <input type="checkbox"/> Over \$958 per week (Over \$50,000 per year)	01 <input type="checkbox"/> No income 02 <input type="checkbox"/> \$1 to \$38 per week (\$1 to \$2,000 per year) 03 <input type="checkbox"/> \$39 to \$76 per week (\$2,001 to \$4,000 per year) 04 <input type="checkbox"/> \$77 to \$115 per week (\$4,001 to \$6,000 per year) 05 <input type="checkbox"/> \$116 to \$172 per week (\$6,001 to \$9,000 per year) 06 <input type="checkbox"/> \$173 to \$230 per week (\$9,001 to \$12,000 per year) 07 <input type="checkbox"/> \$231 to \$287 per week (\$12,001 to \$15,000 per year) 08 <input type="checkbox"/> \$288 to \$345 per week (\$15,001 to \$18,000 per year) 09 <input type="checkbox"/> \$346 to \$421 per week (\$18,001 to \$22,000 per year) 10 <input type="checkbox"/> \$422 to \$498 per week (\$22,001 to \$26,000 per year) 11 <input type="checkbox"/> \$499 to \$613 per week (\$26,001 to \$32,000 per year) 12 <input type="checkbox"/> \$614 to \$766 per week (\$32,001 to \$40,000 per year) 13 <input type="checkbox"/> \$767 to \$958 per week (\$40,001 to \$50,000 per year) 14 <input type="checkbox"/> Over \$958 per week (Over \$50,000 per year)	01 <input type="checkbox"/> No income 02 <input type="checkbox"/> \$1 to \$38 per week (\$1 to \$2,000 per year) 03 <input type="checkbox"/> \$39 to \$76 per week (\$2,001 to \$4,000 per year) 04 <input type="checkbox"/> \$77 to \$115 per week (\$4,001 to \$6,000 per year) 05 <input type="checkbox"/> \$116 to \$172 per week (\$6,001 to \$9,000 per year) 06 <input type="checkbox"/> \$173 to \$230 per week (\$9,001 to \$12,000 per year) 07 <input type="checkbox"/> \$231 to \$287 per week (\$12,001 to \$15,000 per year) 08 <input type="checkbox"/> \$288 to \$345 per week (\$15,001 to \$18,000 per year) 09 <input type="checkbox"/> \$346 to \$421 per week (\$18,001 to \$22,000 per year) 10 <input type="checkbox"/> \$422 to \$498 per week (\$22,001 to \$26,000 per year) 11 <input type="checkbox"/> \$499 to \$613 per week (\$26,001 to \$32,000 per year) 12 <input type="checkbox"/> \$614 to \$766 per week (\$32,001 to \$40,000 per year) 13 <input type="checkbox"/> \$767 to \$958 per week (\$40,001 to \$50,000 per year) 14 <input type="checkbox"/> Over \$958 per week (Over \$50,000 per year)	01 <input type="checkbox"/> No income 02 <input type="checkbox"/> \$1 to \$38 per week (\$1 to \$2,000 per year) 03 <input type="checkbox"/> \$39 to \$76 per week (\$2,001 to \$4,000 per year) 04 <input type="checkbox"/> \$77 to \$115 per week (\$4,001 to \$6,000 per year) 05 <input type="checkbox"/> \$116 to \$172 per week (\$6,001 to \$9,000 per year) 06 <input type="checkbox"/> \$173 to \$230 per week (\$9,001 to \$12,000 per year) 07 <input type="checkbox"/> \$231 to \$287 per week (\$12,001 to \$15,000 per year) 08 <input type="checkbox"/> \$288 to \$345 per week (\$15,001 to \$18,000 per year) 09 <input type="checkbox"/> \$346 to \$421 per week (\$18,001 to \$22,000 per year) 10 <input type="checkbox"/> \$422 to \$498 per week (\$22,001 to \$26,000 per year) 11 <input type="checkbox"/> \$499 to \$613 per week (\$26,001 to \$32,000 per year) 12 <input type="checkbox"/> \$614 to \$766 per week (\$32,001 to \$40,000 per year) 13 <input type="checkbox"/> \$767 to \$958 per week (\$40,001 to \$50,000 per year) 14 <input type="checkbox"/> Over \$958 per week (Over \$50,000 per year)	01 <input type="checkbox"/> No income 02 <input type="checkbox"/> \$1 to \$38 per week (\$1 to \$2,000 per year) 03 <input type="checkbox"/> \$39 to \$76 per week (\$2,001 to \$4,000 per year) 04 <input type="checkbox"/> \$77 to \$115 per week (\$4,001 to \$6,000 per year) 05 <input type="checkbox"/> \$116 to \$172 per week (\$6,001 to \$9,000 per year) 06 <input type="checkbox"/> \$173 to \$230 per week (\$9,001 to \$12,000 per year) 07 <input type="checkbox"/> \$231 to \$287 per week (\$12,001 to \$15,000 per year) 08 <input type="checkbox"/> \$288 to \$345 per week (\$15,001 to \$18,000 per year) 09 <input type="checkbox"/> \$346 to \$421 per week (\$18,001 to \$22,000 per year) 10 <input type="checkbox"/> \$422 to \$498 per week (\$22,001 to \$26,000 per year) 11 <input type="checkbox"/> \$499 to \$613 per week (\$26,001 to \$32,000 per year) 12 <input type="checkbox"/> \$614 to \$766 per week (\$32,001 to \$40,000 per year) 13 <input type="checkbox"/> \$767 to \$958 per week (\$40,001 to \$50,000 per year) 14 <input type="checkbox"/> Over \$958 per week (Over \$50,000 per year)
21 <input type="checkbox"/>NoneTotalNow living	21 <input type="checkbox"/>NoneTotalNow living	21 <input type="checkbox"/>NoneTotalNow living	21 <input type="checkbox"/>NoneTotalNow living	21 <input type="checkbox"/>NoneTotalNow living

26. LAST WEEK, did the person have a full-time or part-time job of any kind?

- 4 Yes, worked for payment or profit
- 5 Yes, but absent on holidays, on sick leave, on strike or temporarily stood down
- 6 Yes, unpaid work in a family business
- 7 Yes, other unpaid work
- 8 No, did not have a job

- 4 Yes, worked for payment or profit
- 5 Yes, but absent on holidays, on sick leave, on strike or temporarily stood down
- 6 Yes, unpaid work in a family business
- 7 Yes, other unpaid work
- 8 No, did not have a job

- 4 Yes, worked for payment or profit
- 5 Yes, but absent on holidays, on sick leave, on strike or temporarily stood down
- 6 Yes, unpaid work in a family business
- 7 Yes, other unpaid work
- 8 No, did not have a job

Answer question 27 for each person ticked in box 7 or 8 in question 26, otherwise go to question 28.

27. Did the person actively look for work at any time during the LAST 4 WEEKS?

- Actively looking for work means checking or being registered with the Commonwealth Employment Service; writing, telephoning or applying in person to an employer for work; or advertising for work.

- 1 No, did not look for work
- 2 Yes, looked for full-time work
- 3 Yes, looked for part-time work

- 1 No, did not look for work
- 2 Yes, looked for full-time work
- 3 Yes, looked for part-time work

- 1 No, did not look for work
- 2 Yes, looked for full-time work
- 3 Yes, looked for part-time work

ANSWER QUESTIONS 28 TO 34 FOR EACH PERSON TICKED IN BOX 4, 5 or 6 IN QUESTION 26

28. In the main job held LAST WEEK, was the person:

- Tick one box only.

- 4 A wage/salary earner?
- 5 Conducting own business but not employing others?
- 6 Conducting own business and employing others?
- 7 A helper not receiving wages or salary?

- 4 A wage/salary earner?
- 5 Conducting own business but not employing others?
- 6 Conducting own business and employing others?
- 7 A helper not receiving wages or salary?

- 4 A wage/salary earner?
- 5 Conducting own business but not employing others?
- 6 Conducting own business and employing others?
- 7 A helper not receiving wages or salary?

29. In the main job held LAST WEEK, what was the person's occupation?

- Give full title.
- For example, Civil Engineering Draftsman, Accounts Clerk, Fast Foods Cook, 1st Class Welder, Extruding Machine Operator, Coal Miner.
- Armed Services personnel state rank as well as occupation.

Occupation

Occupation

Occupation

30. What are the main tasks or duties that the person usually performs in that occupation?

- Describe as fully as possible.
- For example, preparing drawings for dam construction, recording and paying accounts, cooking hamburgers and chips, welding of high pressure steam pipes, operating plastic extruding machine, operating continuous mining machine.

Tasks or duties

Tasks or duties

Tasks or duties

Four empty boxes for marking.

Four empty boxes for marking.

Four empty boxes for marking.

- 4 Yes, worked for payment or profit
- 5 Yes, but absent on holidays, on sick leave, on strike or temporarily stood down
- 6 Yes, unpaid work in a family business
- 7 Yes, other unpaid work
- 8 No, did not have a job

- 4 Yes, worked for payment or profit
- 5 Yes, but absent on holidays, on sick leave, on strike or temporarily stood down
- 6 Yes, unpaid work in a family business
- 7 Yes, other unpaid work
- 8 No, did not have a job

- 4 Yes, worked for payment or profit
- 5 Yes, but absent on holidays, on sick leave, on strike or temporarily stood down
- 6 Yes, unpaid work in a family business
- 7 Yes, other unpaid work
- 8 No, did not have a job

- 4 Yes, worked for payment or profit
- 5 Yes, but absent on holidays, on sick leave, on strike or temporarily stood down
- 6 Yes, unpaid work in a family business
- 7 Yes, other unpaid work
- 8 No, did not have a job

- 4 Yes, worked for payment or profit
- 5 Yes, but absent on holidays, on sick leave, on strike or temporarily stood down
- 6 Yes, unpaid work in a family business
- 7 Yes, other unpaid work
- 8 No, did not have a job

- 1 No, did not look for work
- 2 Yes, looked for full-time work
- 3 Yes, looked for part-time work

- 1 No, did not look for work
- 2 Yes, looked for full-time work
- 3 Yes, looked for part-time work

- 1 No, did not look for work
- 2 Yes, looked for full-time work
- 3 Yes, looked for part-time work

- 1 No, did not look for work
- 2 Yes, looked for full-time work
- 3 Yes, looked for part-time work

- 1 No, did not look for work
- 2 Yes, looked for full-time work
- 3 Yes, looked for part-time work

ANSWER QUESTIONS 28 TO 34 FOR EACH PERSON TICKED IN BOX 4, 5 or 6 IN QUESTION 23

- 4 A wage/salary earner?
- 5 Conducting own business but not employing others?
- 6 Conducting own business and employing others?
- 7 A helper not receiving wages or salary?

- 4 A wage/salary earner?
- 5 Conducting own business but not employing others?
- 6 Conducting own business and employing others?
- 7 A helper not receiving wages or salary?

- 4 A wage/salary earner?
- 5 Conducting own business but not employing others?
- 6 Conducting own business and employing others?
- 7 A helper not receiving wages or salary?

- 4 A wage/salary earner?
- 5 Conducting own business but not employing others?
- 6 Conducting own business and employing others?
- 7 A helper not receiving wages or salary?

- 4 A wage/salary earner?
- 5 Conducting own business but not employing others?
- 6 Conducting own business and employing others?
- 7 A helper not receiving wages or salary?

Occupation

.....

.....

.....

.....

Occupation

.....

.....

.....

.....

Occupation

.....

.....

.....

.....

Occupation

.....

.....

.....

.....

Occupation

.....

.....

.....

.....

Tasks or duties

.....

.....

.....

.....

.....

Tasks or duties

.....

.....

.....

.....

.....

Tasks or duties

.....

.....

.....

.....

.....

Tasks or duties

.....

.....

.....

.....

.....

Tasks or duties

.....

.....

.....

.....

.....

31. For the main job held LAST WEEK, what was the employer's trading name and address of workplace?

- For persons conducting their own business, print name of own business.
- For teachers, print name of school.
- For government employees, print full name of Department, Division, Branch or Section.
- For persons with no fixed place of work last week (for example, airline pilots, taxi drivers etc.) write "N/A" in "Address of workplace".

USE BLOCK LETTERS

Business or trading name

.....

Name of Division, Branch or Section (if any) in which the person worked

.....

Address of workplace:

No. and street.....

Suburb, town or locality

State..... Postcode

--	--	--

USE BLOCK LETTERS

Business or trading name

.....

Name of Division, Branch or Section (if any) in which the person worked

.....

Address of workplace:

No. and street.....

Suburb, town or locality

State..... Postcode

--	--	--

USE BLOCK LETTERS

Business or trading name

.....

Name of Division, Branch or Section (if any) in which the person worked

.....

Address of workplace:

No. and street.....

Suburb, town or locality

State..... Postcode

--	--	--

32. What kind of industry, business or service is carried out by the employer at the address given in reply to question 31?

- Describe as fully as possible, using two words or more (for example, dairy farming, footwear manufacturing).

Kind of industry

.....

--	--	--	--	--

Kind of industry

.....

--	--	--	--	--

Kind of industry

.....

--	--	--	--	--

33. In the main job held LAST WEEK, how many hours did the person work?

- 1 None
 2 1-15 hours
 3 16-24 hours
 4 25-34 hours
 5 35-39 hours
 6 40 hours
 7 41-48 hours
 8 49 hours or more

- 1 None
 2 1-15 hours
 3 16-24 hours
 4 25-34 hours
 5 35-39 hours
 6 40 hours
 7 41-48 hours
 8 49 hours or more

- 1 None
 2 1-15 hours
 3 16-24 hours
 4 25-34 hours
 5 35-39 hours
 6 40 hours
 7 41-48 hours
 8 49 hours or more

34. How did the person get to work on Monday, 30 June 1986?

- Tick boxes for each person to show all methods used.

- 01 Train
 02 Bus
 03 Ferry or Tram
 04 Taxi
 05 Car—as driver
 06 Car—as passenger
 07 Motor bike or motor scooter
 08 Bicycle
 09 Walked only
 10 Worked at home
 11 Did not go to work
 12 Other

↓
 Please state.....

- 01 Train
 02 Bus
 03 Ferry or Tram
 04 Taxi
 05 Car—as driver
 06 Car—as passenger
 07 Motor bike or motor scooter
 08 Bicycle
 09 Walked only
 10 Worked at home
 11 Did not go to work
 12 Other

↓
 Please state.....

- 01 Train
 02 Bus
 03 Ferry or Tram
 04 Taxi
 05 Car—as driver
 06 Car—as passenger
 07 Motor bike or motor scooter
 08 Bicycle
 09 Walked only
 10 Worked at home
 11 Did not go to work
 12 Other

↓
 Please state.....

USE BLOCK LETTERS

Business or trading name

.....

Name of Division, Branch or Section (if any) in which the person worked

.....

Address of workplace:

No. and street.....

.....

Suburb, town or locality.....

State..... Postcode

.....

USE BLOCK LETTERS

Business or trading name

.....

Name of Division, Branch or Section (if any) in which the person worked

.....

Address of workplace:

No. and street.....

.....

Suburb, town or locality.....

State..... Postcode

.....

USE BLOCK LETTERS

Business or trading name

.....

Name of Division, Branch or Section (if any) in which the person worked

.....

Address of workplace:

No. and street.....

.....

Suburb, town or locality.....

State..... Postcode

.....

USE BLOCK LETTERS

Business or trading name

.....

Name of Division, Branch or Section (if any) in which the person worked

.....

Address of workplace:

No. and street.....

.....

Suburb, town or locality.....

State..... Postcode

.....

USE BLOCK LETTERS

Business or trading name

.....

Name of Division, Branch or Section (if any) in which the person worked

.....

Address of workplace:

No. and street.....

.....

Suburb, town or locality.....

State..... Postcode

.....

Kind of industry

.....

.....

Kind of industry

.....

.....

Kind of industry

.....

.....

Kind of industry

.....

.....

Kind of industry

.....

.....

- 1 None
 2 1-15 hours
 3 16-24 hours
 4 25-34 hours
 5 35-39 hours
 6 40 hours
 7 41-48 hours
 8 49 hours or more

- 1 None
 2 1-15 hours
 3 16-24 hours
 4 25-34 hours
 5 35-39 hours
 6 40 hours
 7 41-48 hours
 8 49 hours or more

- 1 None
 2 1-15 hours
 3 16-24 hours
 4 25-34 hours
 5 35-39 hours
 6 40 hours
 7 41-48 hours
 8 49 hours or more

- 1 None
 2 1-15 hours
 3 16-24 hours
 4 25-34 hours
 5 35-39 hours
 6 40 hours
 7 41-48 hours
 8 49 hours or more

- 1 None
 2 1-15 hours
 3 16-24 hours
 4 25-34 hours
 5 35-39 hours
 6 40 hours
 7 41-48 hours
 8 49 hours or more

- 01 Train
 02 Bus
 03 Ferry or Tram
 04 Taxi
 05 Car—as driver
 06 Car—as passenger
 07 Motor bike or motor scooter
 08 Bicycle
 09 Walked only
 10 Worked at home
 11 Did not go to work
 12 Other

Please state.....

- 01 Train
 02 Bus
 03 Ferry or Tram
 04 Taxi
 05 Car—as driver
 06 Car—as passenger
 07 Motor bike or motor scooter
 08 Bicycle
 09 Walked only
 10 Worked at home
 11 Did not go to work
 12 Other

Please state.....

- 01 Train
 02 Bus
 03 Ferry or Tram
 04 Taxi
 05 Car—as driver
 06 Car—as passenger
 07 Motor bike or motor scooter
 08 Bicycle
 09 Walked only
 10 Worked at home
 11 Did not go to work
 12 Other

Please state.....

- 01 Train
 02 Bus
 03 Ferry or Tram
 04 Taxi
 05 Car—as driver
 06 Car—as passenger
 07 Motor bike or motor scooter
 08 Bicycle
 09 Walked only
 10 Worked at home
 11 Did not go to work
 12 Other

Please state.....

- 01 Train
 02 Bus
 03 Ferry or Tram
 04 Taxi
 05 Car—as driver
 06 Car—as passenger
 07 Motor bike or motor scooter
 08 Bicycle
 09 Walked only
 10 Worked at home
 11 Did not go to work
 12 Other

Please state.....

Please turn to dwelling questions.

PLEASE ANSWER QUESTIONS ABOUT THIS DWELLING

H1. How many rooms are there in this dwelling?

- Write the number of each type of room, for example, Bedroom(s).
- Count each room once only.
- A room shared with another household should be counted only by the principal householder.
- Do not count toilets, pantries, laundries, storerooms, halls or corridors.

Number	Type of Room
<input type="text"/>Bedroom(s)
<input type="text"/>Combined lounge/dining room
<input type="text"/>Lounge room
<input type="text"/>Dining room
<input type="text"/>Kitchen
<input type="text"/>Bathroom
<input type="text"/>Family room
<input type="text"/>Study
<input type="text"/>Other rooms (please state)

H2. How many registered motor vehicles owned or used by members of this household were garaged or parked at or near this dwelling for the night of Monday, 30 June 1986?

- Exclude motor bikes, motor scooters, tractors.
- Include company vehicles kept at home.

- 0 None
 1 1 motor vehicle
 2 2 motor vehicles
 3 3 motor vehicles
 4 4 motor vehicles or more

Go to Question H3 →

H3. Is this dwelling rented by you or any usual member of this household?

- 1 No
 2 Yes

To whom is rent paid?

- 3 State Housing Authority
 4 Other Government Agency
 5 Other

What is the weekly rent?

\$.....per week.

Is this dwelling rented furnished or unfurnished?

- 1 Furnished
 2 Unfurnished

Is this dwelling owned (or being bought) by you or any usual member of this household?

- 6 Yes, owned (paid-off)
 7 Yes, being bought
 8 No

If being bought:

What monthly payment (or average monthly payment) is being made on the loan(s) for this dwelling?

\$.....per month.

Go to Question H4 →

For a household with more than 8 persons, please contact the Census Collector.

PERSON 4	PERSON 5	PERSON 6	PERSON 7	PERSON 8
Christian or given name	Christian or given name	Christian or given name	Christian or given name	Christian or given name
Surname	Surname	Surname	Surname	Surname
7 <input type="checkbox"/> Male 8 <input type="checkbox"/> Female	7 <input type="checkbox"/> Male 8 <input type="checkbox"/> Female	7 <input type="checkbox"/> Male 8 <input type="checkbox"/> Female	7 <input type="checkbox"/> Male 8 <input type="checkbox"/> Female	7 <input type="checkbox"/> Male 8 <input type="checkbox"/> Female
..... years..... months years..... months years..... months years..... months years..... months

This dwelling is the place (house, flat etc.) in which your household spent Census Night.

H4. Are there any persons who usually live in this household but were not present on the night of Monday, 30 June 1986?

- 5 No
 6 Yes → Please complete details below for each person absent

	<input type="checkbox"/>	<input type="checkbox"/>	<input type="checkbox"/>
Name of each person who usually lives in this household but was not present on the night of Monday, 30 June 1986:	Christian or given name	Christian or given name	Christian or given name
	Surname	Surname	Surname
Sex: • Tick one box for each person absent.	<input type="checkbox"/> Male <input type="checkbox"/> Female	<input type="checkbox"/> Male <input type="checkbox"/> Female	<input type="checkbox"/> Male <input type="checkbox"/> Female
Age: • In years and completed months. • If age is less than one year write "0" years and the number of completed months. years..... months years..... months years..... months
What is each person's relationship to Person 1 (as listed on page 1)? • For example, husband, daughter, mother, son-in-law, sister, grandson.	Relationship to Person 1	Relationship to Person 1	Relationship to Person 1
What is each person's present marital status?	<input type="checkbox"/> Never married <input type="checkbox"/> Married <input type="checkbox"/> Separated but not divorced <input type="checkbox"/> Divorced <input type="checkbox"/> Widowed	<input type="checkbox"/> Never married <input type="checkbox"/> Married <input type="checkbox"/> Separated but not divorced <input type="checkbox"/> Divorced <input type="checkbox"/> Widowed	<input type="checkbox"/> Never married <input type="checkbox"/> Married <input type="checkbox"/> Separated but not divorced <input type="checkbox"/> Divorced <input type="checkbox"/> Widowed
Is the person a full-time student?	<input type="checkbox"/> Yes, full-time student <input type="checkbox"/> No	<input type="checkbox"/> Yes, full-time student <input type="checkbox"/> No	<input type="checkbox"/> Yes, full-time student <input type="checkbox"/> No

PLEASE CHECK YOU HAVE NOT MISSED ANY PAGES OR QUESTIONS

THANK YOU FOR YOUR CO-OPERATION
 AUSTRALIAN STATISTICIAN



COLLECTOR'S USE ONLY

C1. What type of structure best describes this dwelling?

- 01 Separate house
- 02 Semi-detached house
- 03 Row or terrace house
- 04 Medium density housing
- 05 Flat, unit in building over three storeys
- 06 Caravan, tent, cabin etc. in caravan park
- 07 Caravan not in caravan park, houseboat etc.
- 08 Improvised home
- 09 House or flat attached to a shop, office etc.

C2. If dwelling unit is unoccupied, why is it unoccupied?

- 10 For sale
- 11 To let (other than holiday home)
- 12 Newly completed and awaiting occupancy
- 13 Vacant for repairs or alterations
- 14 Holiday home
- 15 Condemned or awaiting demolition
- 16 Usual resident temporarily absent
- 17 Other

↓
Please state.....

.....

APPENDIX B

INQUIRIES

NEW SOUTH WALES

Information Services
 St Andrew's House
 Sydney, N.S.W. 2000
 (Box 796, G.P.O. Sydney 2001)
 Phone (02) 268 4611
 Telex AA20819
 Keylink 6009: ABS187

SOUTH AUSTRALIA

Information Services
 Citibank Building
 41 Currie Street
 Adelaide, S.A. 5000
 (Box 2272, G.P.O. Adelaide 5001)
 Phone (08) 237 7100
 Keylink 6009: ABS454

VICTORIA

Information Services
 Rialto North Tower
 525 Collins Street
 Melbourne, VIC. 3000
 (Box 2796Y, G.P.O. Melbourne 3001)
 Phone (03) 615 7000
 Keylink 6009: ABS257

TASMANIA

Information Services
 175 Collins Street
 Hobart, TAS. 7000
 (Box 66A, G.P.O. Hobart 7001)
 Phone (002) 20 5800
 Keylink 6009: ABS657

QUEENSLAND

Information Services
 313 Adelaide Street
 Brisbane, QLD 4000
 (Box 9817, G.P.O. Brisbane 4001)
 Phone (07) 222 6351
 Keylink 6009: ABS359

NORTHERN TERRITORY

The Statistician - Northern Territory
 6th Floor, MLC Building
 81 Smith Street
 Darwin, N.T. 0800
 (Box 3796, P.O. Darwin 0801)
 Phone (089) 81 5222
 Keylink 6009: ABS708

WESTERN AUSTRALIA

Information Services
 Hyatt Centre
 30 Terrace Road
 Perth, W.A. 6000
 (Box K881, G.P.O. Perth 6000)
 Phone (09) 323 5140
 Telex AA92041
 Keylink 6009: ABS588

AUSTRALIAN CAPITAL TERRITORY

Information Services
 Australian Bureau of Statistics
 Unit 5, Cameron Offices
 Belconnen, A.C.T. 2617
 (P.O. Box 10,
 Belconnen, A.C.T. 2616)
 Phone (062) 52 6627
 Telex AA62020
 Keylink 6009: ABS875

